



Government of Maharashtra

Medical Education & Drugs Department

NEET PGM-2013

Maharashtra State Quota Selection Process
(for Postgraduate MD / MS / Diploma Courses)

Information Brochure for Preference Form Filling &
Counseling Process



Directorate of Medical Education & Research

CET CELL, ST. GEORGE'S HOSPITAL COMPOUND, OPP. GOVT. DENTAL COLLEGE BUILDING,
NEAR CHHATRAPATI SHIVAJI TERMINUS (CST), MUMBAI - 400 001.

GRAM: MEDUCATNSEARCH, MUMBAI, TEL NO.: +91-22-22620361-65, (Ext. 313/323) 22652251/57/59.

FAX NO.: +91-22-22652168, +91-22-22620562 WEBSITE: <http://www.dmer.org>

NEET PGM - 2013

Procedure for Selection and Admission to Medical Postgraduate Courses (MD/MS/Diploma) Maharashtra State Quota.

IMPORTANT INFORMATION AT A GLANCE

1.	Schedule of Preference Form Filling & Counseling (As Per Notification)				
	Venue for Process	Date	Day	Time	SML No
	Grant Govt. Medical College, Byculla, Mumbai	15/06/2013	Saturday	9.00 a.m	1 to 300
				2.00 p.m	301 to 700
		16/06/2013	Sunday	9.00 a.m	701 to 1200
				2.00 p.m	1201 to 1800
		17/06/2013	Monday	9.00 a.m	1801 to 2800
				2.00 p.m	2801 to 3800
	18/06/2013	Tuesday	9.00 a.m	3801 to 5000	
			2.00 p.m	5001 to 6766	
	<ul style="list-style-type: none">• B.J.Govt. Medical College, Pune• Govt. Medical College, Aurangabad• Govt. Medical College, Nagpur	15/06/2013	Saturday	9.00 a.m	1 to 500
				2.00 p.m	501 to 1000
		16/06/2013	Sunday	9.00 a.m	1001 to 2000
2.00 p.m				2001 to 3200	
17/06/2013		Monday	9.00 a.m	3201 to 4400	
			2.00 p.m	4401 to 3800	
2.	Publication of first selection list		:	20 th June 2013	
3.	Date of Starting of Academic Session		:	25 th June, 2013	
4.	Last Date of Joining		:	28 th June, 2013	
5.	Second and/or subsequent rounds will be notified by the Competent Authority				
	<p>Certificates / Documents to be brought on the day of Preference form filling & Counseling. (All the Originals & One set of attested photocopies)</p> <p>a) Admit card of NEET PG 2013.</p> <p>b) NEET PG-2013 Marksheet</p> <p>c) Nationality Certificate /valid passport or School Leaving Certificate of HSC/ 12th Std. indicating the nationality of the candidate as “Indian”</p> <p>d) Certificate of Age (SSC Passing Certificate/Valid Passport)</p> <p>e) First, Second, Third MBBS Marksheets (Final Part-I & Part-II wherever applicable)</p> <p>f) Attempt certificate of all MBBS examinations from the Head of the Institution.</p> <p>g) MBBS degree/passing certificate.</p> <p>h) Internship completion certificate from University or the Head of the Institution.</p> <p>i) Registration certificate Or Receipt of Maharashtra Medical Council or other State Medical Councils in India/MCI.</p> <p>j) Certificate from Head of Institute showing that the Medical College/ Institute from which the candidate has passed MBBS examination is recognized by Medical Council of India.</p> <p>k) Medical Fitness Certificate. (As per Annexure – M)</p> <p>L) Undertaking 1 for unrecognized / permitted courses</p> <p>M) Undertaking 2 for number of attempts of PGM CET/NEET PGM</p> <p>N) Demand Draft Rs 2000/- any nationalized bank/Scheduled Bank in favor of Director, Medical Education and Research, Mumbai Payable of Mumbai.</p> <p>if applicable, caste certificate, caste validity certificate, non creamy layer Certificate, Domicile Certificate of State of Maharashtra, For Person with disability (PWD) Candidates- Medical Fitness Certificate. As per annexure- D.</p>				

Table of Contents

Sr. No.	Title	Page No.
1.	Introduction & Clarification	01
2.	Definitions	01
3.	Competent Authority	02
4.	Designated Authority	02
5.	List of Medical Postgraduate courses	02
6.	Eligibility Criteria for NEET PGM-CET-2013 for Medical Postgraduate Courses	03
7.	Conduct Of Preference Form Filling Process And Administrative Fees	07
8.	Subject And College Code	08
9.	Seat Distribution Chart	08
10.	State Merit List	09
11.	Preference Form And Data Response Sheet	09
12.	Selection Process - Preference Form System	11
13.	Final Round By Personal Counseling	14
14.	Conditions to Be Satisfied By Candidate After Selection	17
15.	Cancellation & Refund	18
16.	Conduct & Discipline	18
17.	Penalty & Bond	19

ANNEXURES

A	Definitions	20
B	List of degree / Diploma Medical Postgraduate Course	21
C	Constitutional Reservation	22-23
D	Persons With Disability (PWD) Reservation & Proforma of Certificate	24
E	List of Medical Colleges/Institutes where admission to the Medical Post-graduate courses will be done alongwith their Fees.	25
F	List of Medical Colleges & their College Codes	26-27
G	List of Medical Colleges/Institutes where admission to the Medical Postgraduate courses will be done	28
H	Subject & College Codes	29-30
I	Specimen Copy of Preference Form	31-32
J	Status Retention Form	33
K	Proforma for Resignation of Admission to PG course	34
L	Scrutiny Form	35
M	Medical Fitness Certificate	36
N	Internship Certificate	37
P	Seat distribution chart for degree & diploma state government / corporation & central government medical colleges & hospitals summary	38-39
Q	Seat distribution chart for degree & diploma for private	40
	Undertaking	41

Flow Chart for filling up for Preference Form

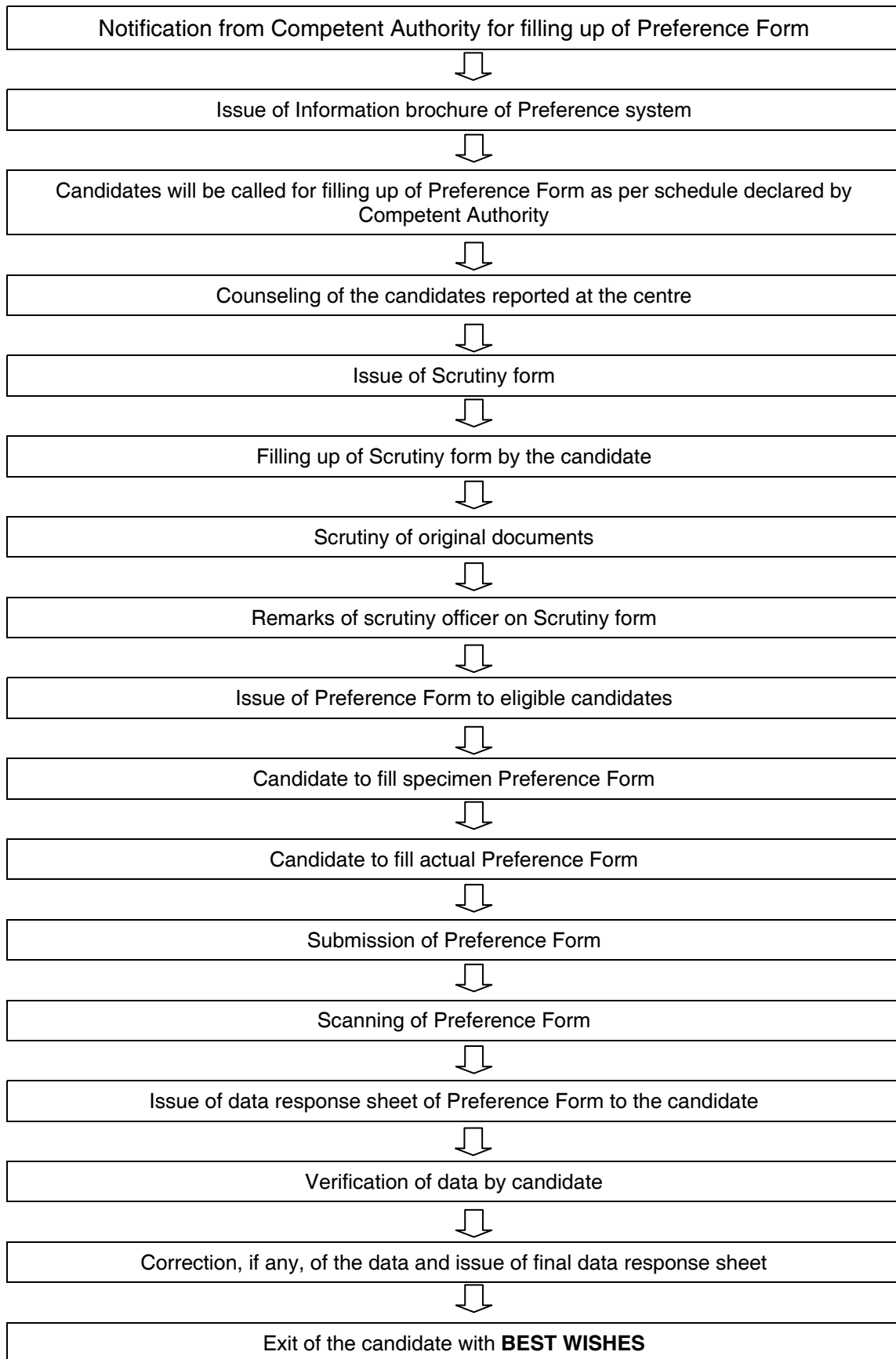

DIRECTORATE OF MEDICAL EDUCATION & RESEARCH, MUMBAI

PROCEDURE FOR SELECTION AND ADMISSION TO MEDICAL POST-GRADUATE COURSES (MD / MS / DIPLOMA) FOR MAHARASHTRA STATE QUOTA (50%) - NEET PGM - 2013

1. INTRODUCTION :

The selection procedure for the post graduate courses is being carried out in accordance with the rules and orders issued by Government from time to time and on the basis of directions/decisions given by Hon'ble Court in various court orders.

1.1 CLARIFICATION :

NEET-PG is the eligibility-cum-ranking examination prescribed as the single entrance examination to various MD/MS and PG Diploma Courses under ambit of Post Graduate Medical Regulations notified by Medical Council of India with approval of the Ministry of Health and Family Welfare. Qualifying NEET-PG is mandatory for gaining entry to MD/MS/PG Diploma Courses under various universities/Institutions in the country. Ministry of Health and Family Welfare, Government of India has notified National Board of Examinations for conducting the National Eligibility-cum-Entrance Test for Post Graduate courses (NEET-PG).

For academic year 2013-2014, online NEET PG examination has been conducted between 23rd November 2012 to 6th December 2012. The result of which shall be declared on prescribed date by NEET PG-2013 Authority, New Delhi.

The allocation of seats for MD / MS / PG Diploma courses for academic year 2013-14 in various medical institutions / medical colleges under ambit of PGM Regulations shall be undertaken as per procedure prescribed in PG Medical Education Regulations.

For admission to Medical Postgraduate courses under Maharashtra State Quota, state merit list prepared by NEET PG 2013 will be used.

- 1.2 This procedure will be called as "Procedure for selection and admission to medical postgraduate courses at the State Government Medical Colleges, Brihanmumbai Municipal Corporation Medical Colleges, Tata Memorial Hospital and all other Private Medical Colleges / Institutions who opt for admission to PG courses through NEET PGM - 2013 (Annexure G).
- 1.3 This procedure is applicable only for State Quota admissions for the year 2013-2014. No promise is implied therein for subsequent years and no expectations should be based on this procedure for future.

2. DEFINATIONS of important terms are given in Annexure "A".

3. COMPETENT AUTHORITY:

The Government of Maharashtra vide Government Resolution No has appointed Director, Medical Education and Research (DMER), Mumbai as the Competent Authority for conduct of Procedure for selection and admission to Medical Postgraduate Courses under State Quota. The Competent Authority will supervise and control the selection process by implementing these procedures through the NEET PGM-CET Cell /Designated Authorities. The Competent Authority will issue necessary executive instructions for implementation of these procedures and provide relevant information to be published or communicated. The Competent Authority will declare time-table, details of the dates of various procedures relating to admission process.

4. DESIGNATED AUTHORITY:

For the purpose of implementation of these procedures following authorities will act as Designated Authorities.

Sr. No.	Name of the Designated Authority
1	Dean, Grant Government Medical College, Mumbai
2	Dean, B. J. Government Medical College, Pune
3	Dean, Government Medical College, Aurangabad
4	Dean, Government Medical College, Nagpur

The Designated Authority will be responsible to carry out the instructions given by the Competent Authority in respect of selection and admission process for postgraduate medical courses. The Designated Authorities may associate other officials to assist them in the selection and admission process.

5. LIST OF MEDICAL POSTGRADUATE COURSES:

- 5.1 The list of medical postgraduate Degree/Diploma courses is given in **Annexure-“B”**.
- 5.2 The seats available for admission to medical postgraduate courses through NEET PGM - 2013 will be from Institutions located in Maharashtra i.e. State Government Medical Colleges, Brihanmumbai Municipal Corporation (BMC) Medical Colleges, Tata Memorial Hospital & other Central Government Institutions and all other Private Medical Colleges / Institutions who opt for admission to PG courses through NEET PGM - 2013.
- 5.3 The seats available for admission to medical postgraduate courses through NEET PGM- 2013 are exclusive of All India Entrance Examination quota and in-service quota, as decided by concerned Authorities. Any seats remaining vacant from all India Post Graduate quota and In-services quota will be reverted back to State quota, after these seats are surrendered by the Concerned Authorities. **[Seats surrendered from All India Quota will retain their original Category**

character. All India Quota surrendered Seats having OBC character will be allotted to NEET PGM-2013 candidates, of VJ, NT1, NT2, NT3, OBC & SBC Category candidate (group together) as per interse merit.

- 5.4 The institute availability of the seats will be as per Postgraduate Regulation of Medical Council of India (MCI) and Maharashtra University Health Services (MUHS), Nashik.
- 5.5 The seats position for Maharashtra State Quota admissions under NEET PGM - 2013 is given in this brochure and is displayed on the website of DMER (www.dmer.org).
- 5.6 Postgraduate seats left unfilled in an academic year, shall not be carried forward to the next or subsequent academic year. The last date of joining MD/MS/Diploma courses is **31st May 2013** as per the guidelines of MCI, New Delhi issued pursuant to the orders of the Hon'ble Supreme Court of India in W.P. No.5166/2001, MCI V/s Madhu Singh & Others, followed by W.P. (C) No.306/2004, Mridul Dhar V/s UOI and Others. The academic year will start from **2nd May 2013 as per MCI guidelines.**
- 5.7 The seats available will be filled in, on the basis of State Merit list in NEET PG-2013. There will be no regional reservation. There will be constitutional / Person with disability (PH) reservation in these seats as per Government orders issued from time to time. **(Annexure "C & D")**

6. ELIGIBILITY CRITERIA FOR NEET PGM-CET-2013 FOR MEDICAL POSTGRADUATE COURSES:

- 6.1 Candidate must be an **Indian National**. Nationality Certificate issued by District Magistrate or Additional District Magistrate or Chief Metropolitan Magistrate or valid passport or School Leaving Certificate of HSC/12th Std. indicating the nationality of the candidate as "Indian" shall constitute the proof of nationality. **[Persons of Indian Origin (PIO) / Non Resident Indians (NRI) / Overseas Citizen of India (OCI) are not eligible].**
- 6.2 All candidates, who have passed final M.B.B.S. examination and completed/completing one year internship training by **31st March, 2013** from a recognized medical college (**Annexure F**) included in the Schedule of the Indian Medical Council Act, 1956 and situated in Maharashtra are eligible. The Medical College should have been affiliated to Non-Agricultural Universities established under Maharashtra Universities Act, 1994 or the Maharashtra University of Health Sciences Act, 1998 or Medical College affiliated to Deemed university as per University Grant commission Act of 1956 under section 13/A, situated in Maharashtra. The candidate should have obtained registration either from the Medical Council of India or Maharashtra Medical Council (MMC) will be eligible to fill Preference Form for NEET PGM - 2013.

-
-
- 6.3 All Candidates desirous to take admission for MD/MS/PG Diploma courses under state quota must have appeared for NEET PG-2013 and declared eligible by National Board of Examinations, New Delhi.
- 6.4 No candidate who has failed to obtain the minimum eligibility marks as prescribed in regulations shall not be admitted to any Postgraduate courses in the said academic year 2013-2014.
- 6.5 The candidates who were eligible to appear for PGM CET 2011 and PGM CET 2012 and / or earlier pgm cets irrespective of whether they appeared or not it will be considered as attempt. The Candidates thus completing two or more attempts must have completed 1 year's bond service as per **Govt. Letter No.PGM-1010/CR-353/10 Edu-2/MEDD dated 28th September 2011 & Government Notification Letter No. DMER/PGM-CET/ELIGIBILITY/2013/CRTERIA/2-A, dated 1ST November 2011**. However, any candidates who has qualified in NEET PGM-2013, and has not done 1 year bond service, can take the admission through NEET PGM - 2013, after breaking the bond by paying necessary bond penalty amount to the college where he / she has done MBBS course. Such candidates need to produce bond release certificate issued by Directorate of Medical Education & Research, Mumbai at the time of filling of Preference form. The candidate who has completed internship on or before 31st March 2011, must produce either bond release certificate or receipt of penalty amount paid for the bond service. Such candidate failing to comply this condition will not be issued Preference Form for NEET PGM 2013.

Candidate will be allowed to appear for PGM CET only twice – first time for the examination conducted before the date of internship completion and second time for the examination conducted after the completion of mandatory internship period. While counting the attempts whether the candidates actually appeared for the examination or not, will not be taken into consideration.

- 6.6 Eligibility for In-service candidates will be as per criteria laid down by the Public Health Department for M. M. & H. S. Medical Officers and by Commissioner of E.S.I.S. for E.S.I.S in-service candidates. For BMC In-Service Candidates, eligibility criteria will be as per criteria led down by Municipal Commissioner / Director of Brihanmumbai Municipal Corporation. In-service quota candidates must have appeared for NEET PG - 2013 & declared eligible by National Board of Examinations, New Delhi.

- 6.6.1 Merit list of eligible In-service candidates of Public Health Department for NEET PGM - 2013 shall be prepared by Director of Health Services, Mumbai. For BMC in-service quota, the merit list of eligible candidates will

be prepared & Scrutinized by the concerned office of BMC & for ESIS candidates by the office of the Commissioner, ESIS, Mumbai, from State Merit List of Maharashtra State published by NEET PG 2013 Authority.

Such eligible In-service candidates should apply/contact to their respective Establishments / Authorities to get enrolled in respective in-service quota merit list.

6.6.2 The allotments of in-service quota seats will be done by concerned Authority / Establishment within stipulated period given by Competent Authority, NEET PGM - 2013, as per the provisions mentioned in G.R. एमईडी-१००९/प्र.क्र.२१०/०९/शिक्षण-२, दिनांक २० मे, २०११ and .म.वै.अ. -२०१०/३९०/प्र.क्र. ३३६/सेवा-३, दिनांक १९ जून, २०११ and any GR issued in this regard from time to time.

- 6.7 The MCI / MMC registration is mandatory for NEET PGM - 2013 qualifying Candidates. Registration Certificate should be produced at the time of Preference Form filling process.
- 6.8 Candidates, who were admitted to the colleges / institutions which are now affiliated to the Maharashtra University of Health Sciences, Nashik (MUHS) will be eligible till such time as they are awarded the degree by the University established under Maharashtra Universities Act, 1994.
- 6.9 Those candidates who have passed the Final MBBS Examination from conventional non Agricultural Universities of Maharashtra / MUHS, Nashik / Deemed University institute in Maharashtra will be eligible for Preference Form filling process of NEET PGM - 2013.
- 6.10 The candidates who are domiciled in the State of Maharashtra and who have obtained admission under 15% quota for All India Entrance Examination (AIEE) for MBBS course in the medical college / institution situated outside Maharashtra State and who have obtained the degree from a University situated outside the State of Maharashtra will also be eligible for selection process of NEET PGM - 2013. Such candidates should submit (i) certificate from the Dean of respective medical college stating that the candidate was admitted under 15% AIEE quota for MBBS course, and (ii) Candidate's Domicile certificate of Maharashtra State by virtue of residence.
- 6.11 **The candidate belonging to Backward Class must have claimed so in his original Preference form, failing which such a claim will not be entertained**

subsequently. The candidate belonging to Backward Class Category should produce the Caste Certificate, Caste Validity Certificate and Non-Creamy Layer Certificate (wherever applicable) at the time of preference form filling process. Candidate who fails to produce above said certificates will be considered as Open Category Candidate provided he/she fulfills the eligibility criteria of NEET PG 2013.

- 6.12 A Candidate belonging to 'Creamy Layer' amongst the categories (VJ) DT - A, (NT-1) NT-B, (NT-2) NT-C, (NT-3) NT-D, OBC and SBC must note that the provision of reservation is NOT applicable to him / her. A candidate claiming benefit of reservation under these categories will be required to produce Non-Creamy Layer Certificate as specified in the Govt. Resolution No.CBC-10/2008/CR-697 MVK-5, dated 13th January, 2009. The certificate in the name of parent in prescribed Proforma stating that it is valid upto 31/3/2013, should be submitted at the time of preference form filling process.**
- 6.13 The candidate admitted for MBBS course in reserve category on the basis of Court order for Caste claim **is required to submit Caste Validity Certificate given by the Caste Scrutiny Committee.** If the matter is still pending with Hon'ble Court, candidate should submit **a fresh Court order for Competent Authority, NEET PGM- 2013**, failing which the claim will not be granted and the candidate will be considered as Open category candidate. Subject to fulfillment of eligibility criteria of NEET PGM - 2013.
- 6.14 **Candidates who have passed postgraduate diploma course** will be eligible for admission to postgraduate degree registration in the same subject only through NEET PGM - 2013.
- 6.15 **Non-eligibility of Candidate.** The following candidates are not eligible for filling Preference form at NEET PGM - 2013:
- 6.15.1 Candidates who have passed Final MBBS exam from institute located outside Maharashtra, except candidates who are Domicile of Maharashtra and selected under 15% AIEE quota (Ref. Rule 6.10).
 - 6.15.2 **Candidates who have not appeared for NEET PGM - 2013 conducted by National Board of Examination, New Delhi.**
 - 6.15.3 Candidates who are not completing internship on or before 31st March 2013.
 - 6.15.4 Candidates appeared for NEET PG-2013 after previous 2 attempts in PGM-CETs of Maharashtra State but not completed 1 year of bond service as per government of Maharashtra rule and or not broken bond by paying bond penalty amount. (Refer rule 6.5)
 - 6.15.5 Candidates who have not applied / not obtained MMC / MCI registration.
 - 6.15.6 Candidates who had been admitted to PG course through PGM-CET- 2012 and resigned / left /not joined which **resulted in lapse of a seat.**

-
-
- 6.15.7 Candidates who are previously registered and are pursuing / have completed the PG degree course or have obtained PG degree.
- 6.15.8 Candidates who are registered for PG diploma and have not passed the course.
- 6.16 There shall be no admission of students in respect of any academic session beyond **31st May 2013** for postgraduate courses under any circumstances. The Universities shall not register any student admitted beyond the said date.
- 6.17 The Medical Council of India may direct, that any student identified as having obtained admission after the last date for closure of admission be discharged from the course of study, or any medical qualification granted to such a student shall not be a recognized qualification for the purpose of the Indian Medical Council Act, 1956. The institution which grants admission to any student after the last date specified for the same shall also be liable to face such action as may be prescribed by MCI including surrender of seats equivalent to the extent of such admission made from its sanctioned intake capacity for the succeeding academic year.
- 6.18 In non-Governmental medical colleges/institutions, (Private unaided institutions who has voluntarily joined NEET PGM – 2013, **50% (Fifty Percent) of the total seats shall be filled through State quota by Competent Authority, NEET PGM – 2013** and the remaining 50% (Fifty Percent) of the seats shall be filled by the concerned Medical Colleges / Institutions.

7. CONDUCT OF PREFERENCE FORM FILLING PROCESS AND ADMINISTRATIVE FEES :

- 7.1 The Competent Authority, NEET PGM - 2013 shall issue Notification of Preference Form Filling Process & Counseling in the news paper and published on DMER website (www.dmer.org) indicating the scheduled for admission to postgraduate courses under state quota.
- 7.2 Those candidates desirous to fill Preference form will have to pay administrative fees of Rs 2000/- to be paid by a Demand Draft / Pay Order drawn on any nationalized/scheduled commercial bank in favor of the **“Director, Medical Education & Research, Mumbai” payable at Mumbai**, only at the time of filling of preference form. This amount is not refundable.
- 7.3 In-service candidates should apply / contact to the concerned Authorities (DHS, ESIS & BMC) for completing the necessary formalities of admission process. (refer Rule 6.6.1 & 6.6.2) These in-service candidates should pay administrative fees of Rs 2000/- to be paid by a Demand Draft / Pay Order drawn on any nationalized/scheduled commercial bank in favour of the **“Director, Medical Education & Research, Mumbai” payable at Mumbai**, only at the time of admission process. This amount is not refundable.

8. SUBJECT AND COLLEGE CODE:

- 8.1 The subject & college codes are a three digit number specific for each subject & college combination. There are such 394 codes as given in Annexure - H. Candidate can fill minimum 1 preference and maximum 330 preferences only. It is not compulsory to fill all 330 preferences.
- 8.2 Subject & College code numbers are specific. Code No. represents a particular subject in specific college. e.g.:-

Code No.	Subject	Medical College
001	MD Medicine	GGMC, Mumbai
011	MD Medicine	GGMC, Aurangabad
326	DGO	GGMC, Nagpur
323	DGO	BJGMC, Pune
765	MS Orthopedics	Sancheti Institute, Pune

- 8.3 Subject & College codes are given to courses existing in these colleges. For some of these codes the seat(s) may not be available for NEET PGM-2013 Quota during round 1. In the subsequent rounds some seats may become available. ***Therefore, candidates who desire to opt for these seats can exercise the preference in the preference form for these seats considering eventuality of availability of such seats in subsequent round(s).***

9. SEAT DISTRIBUTION CHART:

- 9.1 The Seat distribution Chart of The available seats at disposal of Competent Authority taken together is given in this brochure. The college-, subject-, and category- distribution is also available on website (Annexure – P). It should be noted that category candidates are eligible and can avail open merit seats by virtue of merit. Category seats, if at all remain unclaimed by a particular category candidate are made available to other categories & to open category candidates as per inter-se category round procedure. **Seat distribution chart is subject to change as per instructions of MCI / Transfer of PG Teacher / availability of surrendered seats from All India Quota, In-service Quota etc.**
- 9.2 All the Course are affiliated to The Maharashtra University Health Sciences, Nashik except Post graduate Courses of Tata Memorial Hospital which are affiliated to Homi Bhabha National Institute (HBNI) Mumbai (Deemed University).

10. STATE MERIT LIST:

- 10.1 The Competent Authority will use State Merit List of eligible candidates on the basis of the percentile marks obtained by the candidate at the NEET PG - 2013.
- 10.2 To be **eligible for selection** to medical Postgraduate courses a candidate belonging to **General category** must secure not less than 50th Percentile Marks and candidate belonging to **Constitutional Reservation category & Constitutional Reservation category with Person with disability (PWD) claim** must secure not less than 40th Percentile Marks at NEET PGM-2013. Person with disability category candidate in General category must secure not less than 45th Percentile at NEET PGM – 2013. The percentile shall be determined on the basis of highest marks secured in the All-India common merit list in 'National Eligibility-cum-Entrance Test' for Postgraduate courses:

11. PREFERENCE FORM AND DATA RESPONSE SHEET:

- 11.1 Candidates will be issued only **One Preference Form**. The Specimen Copy of Preference Form is given in Annexure- I.
- 11.2 Preference form should be handled carefully and should not be folded, stapled or spoilt in any way. Duplicate/another Preference Form will not be issued.
- 11.3 In case the candidate is not eligible for admission according to rules, the Preference form will not be issued or cancelled if already issued.
- 11.4 Candidates remaining absent for the process of preference form filling will not be issued preference form after the programme is over.
- 11.5 Candidate should read all instructions before filling the preference form. Candidate should note carefully the subject & college codes. Candidate must first fill the specimen copy of preference form given in the brochure with pencil for practice. Once the candidate is satisfied with his / her choices filled on specimen copy of preference form, then he should start filling the actual preference form using **black ball point pen**.
- 11.6 Candidate should write his most preferred subject and college code as preference no. 1 followed by his next choice as preference no.2 and so on. While filling the subject and college codes, number should be written in boxes, one digit in each box (3 digit number - 3 boxes). **As the form will be scanned by Computer, candidate should write the codes with black ball point pen and with neat, legible, clear handwriting.**
- 11.7 Candidate must be very careful while filling the preference form. Candidate can fill minimum one preference or any desired number of preferences or maximum **330**

preferences. The same code should not be filled more than once. In case the candidate fills the same code more than once, higher preference will be considered and subsequent repeated preference(s) will be ignored. If the candidate fills wrong code number that preference will not be considered.

- 11.8 If a candidate does not give preference for a particular code (Govt. / Corporation / Private); then it means that he / she is not interested / desiring to take that PG seat. Candidate should note that there will be no change / addition / deletion in his / her list of preferences at later date / stage.
- 11.9 The candidate should submit his / her duly filled Preference form at the specified counter. Candidate shall inform regarding any correction if required at the counter.
- 11.10 **Data Response Sheet & Verification:** The preference form will be scanned and data response sheet in duplicate will be generated and will be given to the candidate for checking. Candidate should verify that the data i.e. NEET PGM Merit No, Name, Category, DD No., and Bank Name with Branch etc. and his preferences and subject college codes have been correctly printed. After verification, the candidate can report discrepancy if any in the data and it will be duly corrected. If the candidate does not report any discrepancy, it will be presumed that the data entered against his/her name is correct and subsequently corrections will not be made at later date.

Then the candidate should sign the data response sheet.

- 11.11 Candidate should note that after verification by the candidate, the **preferences** exercised by the candidate shall be **final and irrevocable**. Thereafter there cannot be any change in the preferences. This final data shall be used in the entire selection process for admission to Medical Postgraduate courses (except for final round by personal appearance)
- 11.12 If a candidate gets selected for a particular PG course, then the candidate is required to join that course as per the procedure. In case he / she does not join the course, he / she will not be eligible for subsequent admission process of NEET PGM-2013.
- 11.13 For filling of vacant seats after first round, same preferences will be considered and no separate preference form will be required to be filled by the candidate (except for final round by personal appearance).

12. SELECTION PROCESS - PREFERENCE FORM SYSTEM:

12.1 The candidates will give their preferences through a process "Preference Form Filling Process" which will be notified. The schedule, seat distribution, Subject & College Codes, Specimen Copy of Preference Form for practice and procedure regarding Preference form filling process and details of further admission process will be made available in this information & Preference form brochure which will be available on the **website www.dmer.org**.

A candidate should be present in person for filling Preference form. The selection to a course / college will be made considering his/her State NEET PGM-2013 Merit List Number and Preferences given by the candidate. Candidates as per State Merit List Number will be called for counseling and asked to fill the Preference form. Counseling will be carried out at **Government Medical Colleges of Mumbai, Pune, Aurangabad & Nagpur**. Counseling sessions are not meant for instant seat allocation at these centers. During these sessions, candidates are assisted in exercising their preferences for various courses and the institutions. Seat allocation shall be made centrally at a later date on the basis of NEET PGM-2013 Final State Merit List and preferences exercised by the candidate.

12.2 Selection Process shall be as follows:

12.2.1 The candidate should present personally to fill the preference form. **Proxy will not be permitted.** The candidate should submit only one preference form. Submission of more than one preference form shall lead to disqualification. The preference form brochure shall be available on **website www.dmer.org**.

12.2.2 **At the time of filling the Preference form the candidate should bring all original documents and a set of attested copies of the same in support of claim to be made in preference form i.e. Caste Certificate, Caste Validity Certificate, and non-creamy layer certificate. If the matter is still pending with Hon'ble Court, candidate should submit a fresh Court order for Competent Authority, NEET PGM - 2013, failing which category claim will not be granted and the candidate will be considered as General Category candidate subject to fulfill criteria for NEET PGM 2013 .**

12.2.3 Verification of Documents:

The candidate must pay administrative fees of Rs 2000/- (Two Thousand only) to be paid by a Demand Draft / Pay Order drawn on any nationalized / scheduled commercial bank as per rule 7.2. On the day of counseling Scrutiny Form will be issued to the candidate. Candidate should fill in required information & they should arrange documents in order as per list given on Scrutiny Form. (Annexure- L)

Candidates will be called by NEET PG-2013 State Merit List Number. They should submit scrutiny form with the set of attested Photocopies and show the originals of each of the documents at the time of filling the Preference form / Counseling. The documents will be verified by scrutiny officer and eligibility will be endorsed on the scrutiny form. The list of documents is given below.

DOCUMENTS :

- (i) NEET PG Admit Card 2013 - Candidates are required to bring their NEET PG Admit Card 2013 along with one of the following original Government issued identification card - Passport / PAN Card/ Voters' ID card/ Driving License/ Aadhar Card/ MCI/State Medical Council registration certificate bearing photograph of the candidate.
- (ii) NEET PG-2013 Marksheet.
- (iii) Nationality & Domicile Certificate / valid passport or School Leaving Certificate of HSC/12th Std. indicating the nationality of the candidate as "Indian"
- (iv) Certificate of Age (SSC passing Certificate / Valid Passport)
- (v) First M.B.B.S, Statement of Marks.
- (vi) Second M.B.B.S. Statement of Marks.
- (vii) Final M.B.B.S. Statement of Marks (Part- I & Part - II).
- (viii) M.B.B.S. Degree / Passing Certificate
- (ix) Attempt Certificates of All MBBS examinations from the head of the institution. (First, Second, Third [Part-I, Part-II] MBBS)
- (x) Internship Completion Certificate from university or the head of the institution/ Certificate indicating likely date of completion of Internship from the head of the institution.
- (xi) Registration Certificate (MMC/ MCI) / application receipt.
- (xii) Certificate from Head of Institute showing that the Medical College / Institute from which the candidate has passed MBBS examination is recognized by Medical Council of India.
- (xiii) Medical Fitness Certificate **(as per Annexure – M)**
- (xiv) Undertaking 1 for unrecognized / permitted courses
- (xv) Undertaking 2 for number of attempts of PGM CET/NEET PGM

If applicable...

- (xvi) Caste Certificate
- (xvii) Caste Validity Certificate.
- (xviii) Non-Creamy Layer Certificate (for (VJ) DT -A, (NT-1) NT-B, (NT-2) NT-C, (NT-3) NT-D, OBC and SBC Candidates) issued by appropriate authority as specified in the Government Resolution No.CBC-1094/CR-86/MVK-5, dated 5th June, 1997 and No.CBC-1094/CR-86/OBC-5, dated 6th June, 2000 and CBC-10/2008/CR-697MVK-5, dated 13th January,2009 valid upto 31/3/2013.
- (xix) (a) AIEE selection letter/letter from Dean/Principal stating that the candidate was admitted for MBBS under 15% quota from All India Entrance Examination
(b) Domicile Certificate of Maharashtra State by virtue of residence, in case of Candidates who were Domicile of Maharashtra State at the time of MBBS admission and were admitted under 15% AIEE quota in a medical college / institution situated outside Maharashtra State and who have obtained their degree from a University situated outside the State of Maharashtra.
- (xx) For Person with Disability (PWD) Candidates - Medical Fitness Certificate. As per **Annexure - D**.

12.2.4 For Constitutional reservation category candidates: Ear-Marking - Reserved category candidate entitled to admission on the basis of merit in an open category seat will have the option of taking admission either against his/her respective category seat or on an open category seat. If he/she opts for the

reserved category he/she will be deemed to have been admitted as an open category candidate and not as reserved category candidate. One seat in the college where he/she was eligible for admission against open seat shall be earmarked for a candidate belonging to the respective reserved category. Such earmarked seat will be made available immediately to the successive reserved category candidate from the same category merit.

12.2.5 Based on preferences given, the seats will be allotted on merit and the allotment will be displayed on website of DMER i.e. 'www.dmer.org'. All the candidates to whom a seat has been allotted in the 1st round on the basis of Merit-cum-Preference will have to compulsorily join the college and course so allotted, by completing the requisite formalities.

12.2.6 It is made clear that even if a candidate to whom a seat has been allotted in the 1st round wants a betterment of his/her choice, such a candidate must initially accept the allotment and join the college by completing the necessary formalities as set out by these Rules, failing which such a candidate will be thrown out of the entire admission process of the current academic year 2013 - 2014.

If any candidate to whom a seat has been allotted in the 1st round does not join the college and course seat so allotted, it will be presumed that such a candidate is not interested in the admission process and for all further round(s) of admission, such candidate shall not be considered for allotment of any seat whatsoever.

The seat so allotted to such a candidate who does not join, will be presumed to be a vacant seat as on and from the next date after the date set out as the last date for joining the college in terms of such allotment. Such a vacant seat will be allotted in the next round of admission process.

12.2.7 All the candidates who have filled the preference form and to whom a seat could not be allotted in the round will be held eligible for allotment of a seat in the subsequent Round(s).

12.2.8 after the first Preference Form round, Competent Authority may conduct subsequent preference round(s), based on the same preference form.

12.2.9 Cut-off date for the eligibility: The eligibility of the candidate shall be determined and/or decided for all purposes including for applicability of all these Rules and Regulations by considering the last date of submission of Preference Form as the cut off date. It is made abundantly clear that if a candidate is found ineligible as on the last date of submission of preference form, in terms of these Rules and Regulation, and if such an ineligible candidate acquires the requisite eligibility after the aforesaid cutoff date (i.e. the last date of submission of preference form), such subsequent acquisition of eligibility will not make an ineligible candidate eligible for any purpose whatsoever, much less for the purpose of admission.

13. FINAL ROUND BY PERSONAL COUNSELING:

- 13.1 The Competent Authority will issue notification of final round by Personal Counseling in the news papers and on DMER website indicating the schedule of selection process.

There shall be a final round for allotment of seats remaining vacant after completion of the earlier rounds of allotment of seats by way of preference forms. This final round of allotment of seats shall be conducted by way of personal counseling instead of allotment on the basis of preference forms and there will be instant seat allocation.

On account of allotment of seats in this final round of admission, no fresh vacancies consequent upon allotments made in this round will be created. This is principally because this final round of allotment is meant to fill up (as far as possible all) available vacant seats without creating a new or fresh vacant seat on account of such allotment.

At this round, eligible candidates will appear personally (**Proxy will not be permitted**), seeking allotment of seats of their choice. The personal counseling for such allotment will be held strictly in the order of State Merit List number of NEET PGM-2013. Each candidate will be offered all seats that have remain vacant and are available for allotment as per merit and category, only at the time of his/her turn of counseling i.e. State Merit Position.

- 13.2 **Before personal counseling round all available vacant seats (due to non-allotment / non-joining / resigning etc.) will be notified on the website. All the Candidates should carefully go through the vacant seats as notified on website and decide as to whether retain the allotted seat to him/her or to go for Final Personal Counseling round. All the candidates who have joined in the previous round(s), will be given a stipulated period to fill status retention form.**

Status Retention: In case if a candidate to whom a seat has been allotted in the preference form round(s) and who has joined the college accordingly, is satisfied with the allotment, such a candidate must submit a Status-Retention Form (**Annexure-J**) in the given format on or before prescribed date with the Dean of the College where such a seat has been allotted to such a candidate. The Dean of every Medical College to which admissions are so made in terms of these rules, may appoint an appropriate Officer to receive such Status Retention Forms. Upon receipt of such Status Retention Forms, an acknowledgement in writing shall be issued immediately to the concerned candidates to acknowledge the receipt of such a Status Retention Form within the prescribed time. It is mandatory for every such candidate submitting a Status Retention Form to insist for issuance of acknowledgement thereof and to preserve such acknowledgement till the present

admission process is finally concluded. In absence of such an acknowledgement, the claim of submission of Status Retention Form within the prescribed time shall not be entertained. Candidate who has submitted status retention forms will not be eligible for personnel counseling round.

It is hereby made clear that the period provided for submission of Status Retention Form is crucial and vital. This period shall not be extended for any reason whatsoever. Submission of the Status Retention Form is an irrevocable and irreversible act for the candidate submitting such Status Retention Form. It is made clear that under no circumstances whatsoever, a candidate will be allowed to submit a Status Retention Form after the aforesaid last date. Under any circumstances whatsoever, a candidate who has submitted a Status Retention Form shall not be allowed to withdraw the same either before or any time after the aforesaid last date. All the candidates therefore, are hereby called upon to carefully consider their case before submission of such a Status Retention Form.

All such candidates to whom seat has been allotted in the earlier round and who have accordingly joined the college if do not submit the 'status retention form' as set out herein will lose the seat so allotted and joined by them. All such candidates will have to compulsorily appear at the 'final personal counseling round' and get an allotment made in their favour in accordance with their relative merit, choice and availability, failing which such candidates will not get any seat whatsoever.

- 13.3 Names of all the candidates who have submitted the Status Retention Form as above within the prescribed time and the seats occupied by them will be removed out of consideration for the remaining admission process.

13.4 Eligibility for the personal counseling round will be as follows:

13.4.1 The following candidates are **Eligible** for Personal Counseling round

- (a) All NEET PGM-CET-2013 candidates who have listed in state merit list of Maharashtra State & who have filled the preference form and to whom a seat has not been allotted in the previous round(s) of admission.
- (b) All such candidates to whom though a seat was allotted in the previous round(s) and though such candidates joined the college accordingly by completing necessary formalities under these Rules, did not submit the Status Retention Forms as mentioned herein above on or before the date/s prescribed by the Competent Authority.
- (c) All such candidates to whom though a seat was allotted in the All India Postgraduate admission process in a College situated in Maharashtra, but voluntarily surrendered the seat by giving an application before the prescribed date and the said seat is added to the State quota.

-
-
- (d) All such candidates to whom a seat is allotted through NEET PGM CET 2013 in the previous round(s) and joined the college, but resigned the seat will be eligible for personal counseling round.

It is made clear that no other candidate shall be held eligible for this round of admission.

13.4.2 Following candidates are **Not Eligible** for the personal counseling round.

- (a) All NEET PGM - 2013 candidates who have not filled the Preference Form.
- (b) All NEET PGM -2013 candidates to whom seats has been allotted in previous round(s) but have not joined.
- (c) Names of all the candidates to whom a seat has been allotted in the previous round(s) and who have joined the college accordingly and have further submitted Status Retention Forms by the aforesaid prescribed date will be removed out of consideration for the remaining admission process.
- (d) NEET PGM- 2013 candidates who have been allotted a seat through All India Postgraduate quota in Medical Colleges in Maharashtra and joined the College and have not surrendered the seat to the State quota by giving an application before the prescribed date.

13.5 The afore said final rounds of admission shall be conducted by personal counseling. For the purpose of this round, following seats shall be considered as available for admission which will be displayed on the web site before the commencement of Personal Counseling round :-

- (a) All the seats that have remained vacant, if any, at the end of previous admission round(s) on account of non-allotment
- (b) All the seats that were allotted in the previous round(s) but were rendered vacant on account of the candidate to whom such seats were allotted either did not join or resigned or joined but did not fill in Status Retention Forms.
- (c) All such seats that may revert back to the State Government quota from All India Quota for any reason whatsoever;
- (d) All such seats that may become additionally available on any account whatsoever, including but not limited to seats if any additionally recognized by Medical Council of India/MUHS, Nashik or made additionally available on account of any Order that may be passed by the Courts etc.

13.6 In the aforesaid final round of admission by personal counseling, preference forms submitted by all the eligible candidates will not be considered and the same shall be treated to have been cancelled. In other words, this final personal counseling round shall not be conducted on the basis of choices given in preference forms submitted by the candidates.

13.7 On account of allotment of seats in this final round of admission, no fresh vacancies consequent upon allotments made in this round will be created. This is principally because this final round of allotment is meant to fill in (as far as possible all) available vacant seats without creating a new or fresh vacant seat on account of such allotment.

At this round, eligible candidates will appear personally, seeking allotment of seats of their choice. The personal counseling for such allotment will be held strictly in the order of State Merit List. Each candidate will be offered all seats that have remain vacant and are available for allotment only at the time of his / her turn of counseling i.e. NEET State Merit List position.

In this round, allotment shall be made on the basis of choice made on the spot by the candidate at the time of personal appearance counseling.

All the candidates to whom the seats will be allotted in accordance with the choice and available seats at his/her merit position at the time of personal counseling, he/she will be required to join the concerned college and complete all necessary formalities (by submitting all original documents and paying prescribe fees) for taking admission accordingly within the prescribed time.

Allotment of seat once made in this personal counseling round shall not be changed and/or cancelled at any count whatsoever. Therefore, while giving the choice on the spot at the time of this personal counseling round, the candidates must consider the available seats thoroughly and opt for a seat which they must join once allotted.

It is made hereby clear that in case such a candidate does not join the concerned College and/or fails to comply with the necessary formalities of the admission within the prescribed time, such a candidate shall not be eligible for appearing at next two succeeding NEET PGM conducted for grant of admissions to Post-graduate courses in the State of Maharashtra i.e. NEET PGM- 2014 & 2015 and will have to pay Rs. 10,00,000/- as penalty for lapse of Post graduation Medical seat.

14. CONDITIONS TO BE SATISFIED BY CANDIDATE AFTER SELECTION:

14.1 A candidate will have to pay the prescribed fees (i.e. tuition + deposit + others).

In the form of separate Demand Drafts, (One for tuition fees and another for other fees) In favor Dean/Principal of concerned institution. He/she must deposit all relevant original certificates / documents in the concerned institution.

The fees for Government and Municipal Corporation Medical Colleges, Central Government Institutions and Private Medical Colleges who opt for Post graduate admission to PG courses through NEET PGM 2013 is as mentioned in **Annexure - E.**

14.2 The candidate will have to work as a Resident, under the Residency scheme, prescribed vide GR No.MED-1059/2116/CR-10/96/EDU, dated 31st Jan. 1996 and as amended from time to time. The candidate should have permanent MMC / MCI registration.

14.3 All selected candidates will have to submit DD/Pay order of Rs. 650/- drawn on any nationalized / scheduled commercial bank in favor of **“Competent Authority, MH-CET”** payable at Mumbai for Amartya Shiksha Yojana as per GR.MED/100/880 /CR-129/Edu-1, dated 13/10/2003.

15. CANCELLATION AND REFUND:

- 15.1 Candidate who has confirmed his/her admission may cancel it on or before prescribed date which will be declared by Competent Authority, by submitting an application to the concerned Dean/the head of the institution. **(As per Annexure-K)**
- 15.2 Refund of fees by the college after change of college, course or cancellation of admission:
- a) On or before prescribed date Rs. 1500/- (Rs. One Thousand Five Hundred only) to be deducted and rest of the fees to be refunded.
 - b) After prescribed date - No refund.
- 15.3 If a candidate expires or becomes unfit to undergo PG course as per MCI Norms and decided by notified Medical Board within 3 months from the date of admission, full refund shall be made.

16. CONDUCT AND DISCIPLINE:

- 16.1 Failure of the candidate in making full and correct statements in the application form and/or suppression of any information would lead to disqualification of the candidate, even at later date. Such a candidate will be debarred from the entire selection process.
- 16.2 It is responsibility of every candidate to submit proper documents. Any attempt to submit documents which are not genuine will lead to cancellation of the admission of the candidate, forfeiture of the fees, deposits and expulsion of the candidate from the college by the Competent Authority or by his authorized official. The name of such candidate/s shall be deleted from the State Merit List and he/she will not be eligible for further rounds of the selection process and will be debarred from the selection process. **[All such action against the candidate if leads to lapse of seat then additional penalty of Rs. 10,00,000/- (Ten Lakh Only) will be recovered from the candidates].** If deemed fit even criminal proceeding may be initiated by the Competent Authority against such candidates / their parents.
- 16.3 If any candidate / authorised representative or person accompanying is found obstructing the counseling and / or admission process, or trying to influence in unlawful manner/ creating nuisance, the candidate shall be liable for disqualification from the process of selection and appropriate legal action will be taken. The decision taken by the Competent Authority in this respect shall be final and binding.
- 16.4 The registration once granted is valid only if the teacher and the Dean are satisfied about regularity, diligent pursuance of studies by the student as well as good conduct.
- 16.5 All candidates selected for admission shall be subject to the disciplinary rules of the Institution, MUHS, Nashik, MCI and Government.
- 16.6 Maharashtra University of Health Sciences, Nashik shall take the decision regarding eligibility, enrollment and registration and granting of the term of selected candidates. The selection of a candidate by the Competent Authority at a later date does not place any onus to accord approval for grant of term.

-
-
- 16.7 Canvassing directly or indirectly for the allotment of seat would disqualify the candidate for admission. Influencing the staff by unfair means, will lead to cancellation of allotted seat and such candidate will also face disqualification for appearance in the subsequent NEET PG examination.
- 16.8 A candidate selected for postgraduate course will not be allowed to change subject / college / institute on mutual basis as per the MCI rules/MUHS regulations.
- 16.9 In case of dispute in the matter of allotment of seat / course / institution or any other matter pertaining to the provisional selection or cancellation of admission, the decision of the Competent Authority shall be final and binding.
- 16.10 **Legal Jurisdiction:** All disputes pertaining to the conduct of examination and selection process shall fall within the jurisdiction of courts in Mumbai only.

17. PENALTY & BOND:

- 17.1a) Candidate who has joined for postgraduate course should complete Junior residency tenure, failing which he/she will be required to pay 10,00,000/- (i.e. for non completion of Junior residency tenure). However, this is not applicable to the candidates of NEET PGM-2013 resigning the PG admission before prescribed date.
- 17.1b) Any candidate responsible for lapse of post graduate medical seat will have to pay Additional penalty of Rs. 10,00,000/- as stated in rule 13.7 Any such candidate will not be eligible for appearing at succeeding two NEET PG i.e. NEET PG-CET 2014 & 2015 as per rule 13.7
- 17.2 As per Government Resolution (G.R. No. MED 1010/CR-185/10/Ed-2 dated 28th May 2011 and any G.R issued in this regard from time to time), candidates joined against the seats of Government/Municipal Corporation colleges for admission to Post graduation Courses either through All India Post Graduate quota or through NEET PGM 2013 will be required to sign a bond to serve the Government of Maharashtra or local self government or Defence services for a period of one year, failing which he/she will be required to pay Rs. 50,00,000/- (Rupees fifty lacs only) for the default.
18. Any issue not dealt here-in above will be dealt with, when arising, fully and finally by the Competent Authority. Any amendments made by Government of Maharashtra from time to time will be implemented.

*** **

ANNEXURE “A”

DEFINITIONS

Unless the context other requires,

- a) **“Appropriate Authority”** means the Government of Maharashtra.
- b) **“Approved Institution”** means the hospital, health center, affiliated college or such other institution recognised by the MCI and MUHS, Nashik as an institution in which medical postgraduate courses are available.
- c) **‘Central Government’** means the Government of India.
- d) **‘Competent Authority’** means the authority appointed by the Government for the purpose of conduct of common entrance test for selection and admission to medical postgraduate courses.
- e) **‘Course’** means 3-years degree course leading to MD/MS degrees and/or two years diploma course in various subjects.
- f) **‘Designated Authority’** means authority responsible to carry out the instructions given by the Competent Authority in respect of selection and admission process for postgraduate medical courses.
- g) **Examination Centre:** The city/town where the examination is conducted
- h) **Examination Sub-centre:** The individual institute where the examination is conducted.
- i) **‘Government’** means the Government of Maharashtra.
- j) **‘Internship’** means the compulsory rotating internship to be completed as per rules of Medical Council of India (MCI) and concerned University.
- k) **‘Medical Council of India (MCI)’** means the Medical Council of India established under Indian Medical Council Act, 1956.
- l) **‘Notified Center’** means the center responsible for Sale of Application forms and information brochure, receipt of application form and determining the eligibility of the candidates.
- m) **‘PGM-CET Cell’** means the cell constituted for the purpose of conduct of PGM-CET and selection process for postgraduate courses.
- n) **‘Postgraduate Teacher’** means a medical teacher who is recognised as a postgraduate teacher under the regulation of the Medical Council of India (MCI), by MUHS, Nashik.
- o) **‘Prescribed Date/s’** means a date/s that will be notified subsequently by way of appropriate notification which will be issued in the newspaper and which will be also notified simultaneously on the website of DMER.
- p) **‘Recognised Qualification’** means the qualification recognised by the Medical Council of India (MCI) and the University in the State of Maharashtra and in case of in-service candidates, a Statutory University in India.
- q) **‘Registration’** means the registration of the qualification either with the Medical Council of India (MCI), Maharashtra Medical Council (MMC) or State Medical Council after completing One Year compulsory rotating internship.
- r) **‘Reservation’** means the reservation prescribed by the Government for admission to medical Postgraduate Courses which includes both Constitutional Reservation for the Backward Classes & other reservations if any.
- s) **‘University’** means the non agricultural Universities constituted under the Maharashtra University Act, 1994 and/or MUHS constituted under MUHS Act, 1998.
- t) **‘BMC’** means Brihanmumbai Municipal Corporation, Mumbai.
- u) **‘DHS’** means Directorate of Health Services, Mumbai.
- v) **‘DDHS’** means Deputy Director of Health Services.
- w) **‘ESIS’** means Employees State Insurance Scheme.
- x) **‘NEET PG’** means National Eligibility cum Entrance Test for Post Graduate Courses.

ANNEXURE “B”

LIST OF DEGREE / DIPLOMA POSTGRADUATE MEDICAL COURSES

Sr. No.	Subject
1.	MD Medicine
2.	MD Skin & VD
3.	MD Chest & TB
4.	MD Psychiatry
5.	MD Paediatrics
6.	MS Surgery
7.	MS Orthopedics
8.	MS E.N.T.
9.	MS Ophthalmology
10.	MD Radiology
11.	MD Anesthesia
12.	MS OBGY
13.	MD Radiotherapy
14.	MD Anatomy
15.	MD Physiology
16.	MD Pharmacology
17.	MD Microbiology
18.	MD P.S.M.
19.	MD Forensic Medicine
20.	MD Pathology
21.	MD Biochemistry
22.	MD Transfusion Medicine
23.	MD Physical Medicine & Rehabilitation
24.	MD Palliative Medicine
25.	MD. Nuclear Medicine
26.	D.V.D.
27.	D.P.M.
28.	D.C.H.
29.	D.M.R.D.
30.	D.M.R.T.
31.	D.A.
32.	D.G.O.
33.	D.P.H.
34.	D.F.M.
35.	D.T.C.D.
36.	D.Ortho.
37.	D.O.R.L.
38.	D.Opthal.
39.	D.C.P. (Patho)
40.	D.D. (Diabet)

ANNEXURE "C"

CONSTITUTIONAL RESERVATION

- 1) The candidates recognized by the State of Maharashtra as belonging to the following Backward Classes, shall alone be eligible to claim admissions as against the seats reserved for such backward class categories. These Backward Class categories are as follows:-

A	Scheduled Castes and Scheduled Caste converts to Buddhism (SC)	13.0 percent
B	Scheduled Tribes (ST)	7.0 Percent
C	Vimukta Jati (VJ) DT-A	3.0 percent
D	Nomadic Tribes (NT-1) NT-B	2.5 percent
E	Nomadic Tribes (NT-2) NT-C	3.5 percent
F	Nomadic Tribes (NT-3) NT-D	2.0 percent
G	Other Backward Classes (OBC) including SBC	19.0 percent
	Total	50.0 percent

- 2) Candidates belonging to aforesaid Backward Class categories will be required to submit the Caste Certificate and the Caste/Tribe Validity Certificate.
- 3) Caste certificate issuing authority: - Caste certificate stating that the caste is recognized under a particular backward class category in Maharashtra state is issued by Sub-Divisional Magistrate/Executive Magistrate/Metropolitan Magistrate in Maharashtra state.
- 4) The Caste/Tribe validity Certificate issuing Authorities are as follows:-
- For Candidates belonging to Scheduled Caste, Scheduled Caste converts to Buddhism, Vimukta Jati, Nomadic Tribes^{1,2&3} and Other Backward Class, Caste Validity Certificate is issued by **Divisional Caste Certificate Scrutiny Committee of respective Divisional Social Welfare Office** (Konkan, Pune, Nashik, Aurangabad, Amravati and Nagpur).
 - For Candidates belonging to Scheduled Tribe the Tribe Validity Certificate is issued by Director/Deputy Director, **Tribe Certificate Scrutiny Committee of respective Region** (Konkan, Pune, Nashik, Aurangabad, Amravati and Nagpur).
- 5) ***The candidate should have claimed the constitutional reservation in the original application form.*** The candidate claiming constitutional reservation must submit original **caste validity certificate at the time of counseling for filling preference form, failing which the category claim will not be granted.**
- 6) **NON-CREAMY LAYER**
A candidate belonging to 'Creamy Layer' amongst the categories (C) to (G) must note that the provision of reservation is NOT applicable to him/her. A candidate claiming benefit of reservation under the categories (C) to (G) above will be required to produce Non-Creamy Layer Certificate as specified in the Government resolution No.CBC-10/2008/CR-697 MVK-5, dated 13th January, 2009. The certificate should be **valid upto 31/03/2013**. The Non-Creamy Layer Certificate is issued by Sub-Divisional Officer/Deputy Collector/Collector of the district.

However, such a Non-Creamy Layer Certificate shall be produced in any case at the time of filling up of Preference Form, failing which the category claimed will not be granted.

Applicants belonging to Special Backward Class

N.B.: Hon'ble High Court Mumbai had stayed admission to SBC category as a separate quota and therefore, vide Government Circular from Social Welfare, Cultural Affairs and Sports Department No. CBC-1095/WS/264/BCD-5 dated 24th October 1995, the persons belonging to Special Backward Class (SBC) are to be considered as OBC candidates.

- 7) Inter-se amongst the reserved categories will be operated at the end of each admission process against the unfilled reserved categories seats as per merit and choice of the reserved categories candidates.

The seats remaining vacant from various categories will be filled in during inter-se admission process as follows:

- a) From among the candidates of their respective group from the Interse State Merit List of that particular group where the vacancies exist.

The groups are as follows -

GROUP - I	
(i) Scheduled Castes and Schedule Caste converted to Buddhism (S.C.)	13%
(ii) Scheduled Tribes including those living out-side specified area (S.T.)	7%
GROUP - II	
(i) Vimukta Jati (DT) (A)	3%
(ii) Nomadic Tribes (NT1(B))	2.5%
GROUP - III	
(i) Nomadic Tribes (NT2 (C))	3.5%
(ii) Nomadic Tribes(NT3 (D))	2%
(iii) Other Backward Classes (OBC) including SBC	19%

- (b) If the seats still remain vacant, then the seats will be filled, from among the candidates of all the categories mentioned above from the all categories combined merit list.

- (c) If the seats still remain vacant then the seats will be filled from among the candidates of the common merit list.

- 8) **Ear-Marking** : Reserved category candidate entitled to admission on the basis of merit in an open category seat will have the option of taking admission either against his/her respective category seat or on an open category seat. If he/she opts for the reserved category he/she will be deemed to have been admitted as an open category candidate and not as reserved category candidate. One seat in the college where he/she was eligible for admission against open seat shall be earmarked for a candidate belonging to the respective reserved category. Such earmarked seat will be made available immediately to the successive reserved category candidate from the same category merit.

Admission under constitutional reservation seat will be governed by the Maharashtra Schedule Castes, Scheduled Tribes, Denotified Tribes (Vimukta Jatis), Nomadic Tribes, Other Backward Classes and Special Backward Category (Regulation of Issuance and Verification of) Caste Certificate Act, 2000 (Mah. Act No. XXIII of 2001).

ANNEXURE "D"

PERSONS WITH DISABILITY (PWD) RESERVATION

- 1) As per Postgraduate Medical Education Regulation 2000 and Amendment Notification No. MCI.18(1)/2008-Med./ 54470 Dated 25th March 2009 following is the criteria for reservation under Persons with Disability Category

“1(a). 3% seats of the annual sanctioned intake capacity shall be filled up by candidates with locomotory disability of lower limbs between 50% to 70%.

Provided that in case any seat in this 3% quota remains unfilled on account of unavailability of candidates with locomotory disability of lower limbs between 50% to 70% then any such unfilled seat in this 3% quota shall be filled up by persons with locomotory disability of lower limbs between 40% to 50% - before they are included in the annual sanctioned seats of State Quota.

Provided further that this entire exercise shall be completed by each medical college/institution as per the statutory time schedule for admissions and in no case any admission will be made in the Postgraduate Medical course after 31st of May”

- 2) The Candidate with a disability more than 70% will not be eligible for admission to Health Sciences (Post Graduate) Courses. No other disability shall be allowed as per the MCI regulations. However, such a candidate will be required to undergo medical examination by a Special Medical Board constituted for this purpose by the Competent Authority. The Medical Board after ascertaining his/her disability must be satisfied that the candidate is physically fit to undergo the course despite his/her disability.
- 3) Candidate who has appeared for Special Medical Board Examining as per NEET PGM 2013 Brochure is required to submit the proof of his/her disability by way of a certificate (issued in year 2013) in prescribed proforma or those candidate who has not appeared for Special Medical Board as Stated Above will have to appear for Special Medical Board at the Director of All India Institute of Physical Medicine and Rehabilitation, Haji Ali, Mumbai; (as per Prescribed Proforma) at the time of verification of disability. However, Verification of the disability will be carried out by Special Medical Board constituted for this purpose by Competent Authority. The decision of this Special Medical Board will be final. The date and place of Special Medical Board shall be communicated by the way of notification.

✂-----

PROFORMA OF CERTIFICATE FOR PERSONS WITH DISABILITY (PWD) CANDIDATE

This is to certify that after clinical examination, it has been found that Dr. who desires to pursue Post-Graduate course in Government/Corporation Medical College of Maharashtra for the year 2013-2014 for claiming the benefit of seat reserved for Persons With Disability is an individual with percent **permanent / partial** disability pertaining to locomotory disorder of the lower limbs.

It is also certified that he/she fulfills the following criteria.

- (1) Absence of any incapacitating and /or progressive systemic disease/disorder/condition.
- (2) Absence of any disability of upper limb/s.
- (3) Absence of any major visual/ auditory disability.
- (4) Absence of psychosis/neurosis/mental retardation.
- (5) Abilities to maintain erect posture.
- (6) Reasonable manual dexterity.

It is further certified that he/she is medically fit to undergo the professional training course, in-spite of his/her physical disability being diagnosed as

Place :

Signature:

Date:

**Name :
Designation:**

Official Seal :

ANNEXURE "E"

List of Medical Colleges/Institutes where admission to the Medical Post-graduate courses will be done alongwith their Fees.

Sr.No	Name of the Centre	Fees & Development
	Government and BMC Colleges	
1.	Grant Medical College, Byculla, Mumbai	48,400 + 5,000
2.	Seth G.S. Medical College, Parel, Mumbai	48,400 + 5,000
3.	Lokmanya Tilak Medical College, Sion, Mumbai	48,400 + 5,000
4.	Topiwala National Medical College, Mumbai Central, Mumbai	48,400 + 5,000
5.	B.J. Medical College, Pune	48,400 + 5,000
6.	Dr.V.M. Medical College, Solapur	48,400 + 5,000
7.	Govt. Medical College, Miraj	48,400 + 5,000
8.	Govt. Medical College, Nagpur	48,400 + 5,000
9.	Indira Gandhi Govt. Medical College, Nagpur	48,400 + 5,000
10.	Shri Vasantrao Naik Govt. Medical College, Yavatmal	48,400 + 5,000
11.	Govt. medical College, Aurangabad	48,400 + 5,000
12.	Govt. Medical College, Vazirabad, Nanded	48,400 + 5,000
13.	Swami Ramanand Teerth Rural Medical College, Ambajogai	48,400 + 5,000
14.	Government Medical College, Latur	48,400 + 5,000
	Central Government Institute	
15.	Tata Memorial Hospital, Mumbai	40,000 (Approximately)
16.	All India Institute of Physical Medicine & Rehabilitation, Haji Ali, Mumbai	As per Institute Information Letter
17.	ESI-PGIMSR Mahatma Gandhi Memorial Hospital, Parel, Mumbai	
18.	ESI-PGIMSR HOSPITAL, Andheri, Mumbai	
	Private Medical Post-graduate courses	Interim Fee Approved by the Samiti for Academic Year 2012-13
1.	Bombay Hospital Institute of Medical Sciences, Mumbai	3,21,000
2.	Sancheti Institute Of Orthopedics & Rehabilitation, Pune	9,75,000
3.	Sanjeevan Medical Foundation's Ent Postgraduate Institute, Miraj	2,55,000
4.	Post Graduate Institute of Swasthiyog Pradishtan, Miraj.	9,20,000
5.	K.J. Somaiyya Medical College, Sion, Mumbai	6,60,000
6.	Smt. Kashibai Navle Medical College & General Hospital, Narhe, Pune	5,50,000
7.	MIMER's Talegaon General Hospital, Talegaon Dabhade, Pune	4,04,000
8.	Maharashtra Institute of Medical Science & Research Medical College, Vishwanathpuram, Latur	3,55,000
9.	Any Other Government/Corporation Medical College/ Institution where PostGraduate Medical Course(s) is permitted.	-
10.	Any other private medical college/ institute who opt for admission to postgraduate courses through NEET PGM- 2013.	-

FEES:

- a) The fees for Government and Municipal Corporation Medical Colleges is as per GR No. AMC-1007/628/CR.148/07/Edu-02, Mantralaya, Dated 1st March, 2011 (Subject to revision by the Government/appropriate Authorities)
- b) The fees for Central Government Institutions is as per Information submitted by concerned Institute.
- c) Private Institutions decided by Shikshan Shulk Samiti. (Subject to revision by the Shikshan Shulk Samiti)

ANNEXURE “F”

List of Medical Colleges & their College Codes

College codes of applicant's graduation institute

Sr. No.	College Code	Name & Full Address of the Colleges	Govt. / Pvt.	Telephone No. / Fax No.
1.	1101	Grant Medical College, J.J. Hospital Compound, Byculla, Mumbai 400008	Govt.	Tel : (022) 23735555, 23731144 Fax : (022) 23735599 Email:gmcjjh@bom7.vsnl.net.in
2.	1102	Lokmanya Tilak Medical College, Sion, Mumbai- 400 022.	Corp.	Tel : (022) 24076381/88 Fax : (022) 24076100/24031202 Email:itmm@bom5.vsnl.net.in
3.	1103	Seth G. S. Medical College, Parel, Mumbai- 400 012.	Corp.	Tel: (022) 24136051 Fax:(022) 24143435 Email:gsmcie@bom5.vsnl.net.in
4.	1104	Topiwala National Medical College, Mumbai Central, Mumbai- 400 008.	Corp.	Tel: (022) 23081490-99 Fax:(022) 23072663 Email:nairdent@bom3.vsnl.net.in
5.	1105	K. J. Somaiya Medical College & Research Center, Somaiya Ayurvihar Complex, Eastern Highway, Sion, Mumbai- 400 022.	Pvt.	Tel : (022)24091817/24020933 Fax : (022) 24091855 Email:somaiya@bom3.com
6.	1106	Mahatma Gandhi Mission's Medical College, Sector - 18, Kamothe, Navi Mumbai- 410 209.	Pvt.	Tel : (022)27423404/27421723/27420320 Fax : (022) 27420320 Email:mgmmc@vsnl.com
7.	1107	Pad.Dr.D.Y.Patil Medical College, Vidyanagar, Sector-7, Nerul, Navi Mumbai.	Pvt.	Tel : (022) 27709227 / 27709218 Fax : (022) 27708150 / 27709576
8.	1108	Terna Medical College & Hospital, Sector-12, Telase II, Nerul, Navi Mumbai- 400 706.	Pvt.	Tel : (022) 27720563 / 27721442 Fax : (022) 27716314 / 27611442 Email:tpct@roltanet.com
9.	1109	Rajiv Gandhi Medical College & Cht. Shivaji Maharaj Hospital, Kalwa, Dist- Thane- 400 65.	Corp.	Tel: (022) 25348790 / 25347784 Fax:(022) 25372776 / 25348790, Email: rgmckalwa@hotmail.com
10.	1110	B. J. Medical College, Pune- 411 001.	Govt.	Tel: (020) 26128000 / 26126010 Fax:(020) 26126868 Email: bjmcpc@vsnl.net
11.	1111	Pad.Dr. D. Y. Patil Medical College for Womens, Opp. H.A. Factory, Pimpri, Pune - 411 018.	Pvt.	Tel : (020) 27420605 / 27420307 Fax : (020) 27420439
12.	1112	Maharashtra Institute of Medical Education & Research Medical College, Talegaon General Hosp. Talegaon Dhabade, Pune- 410 507.	Pvt.	Tel : (02114) 228532 / 227938 Fax : (02114) 223916 Email:mimer@pn3.vsnl.net.in
13.	1113	Dr. D. Y. Patil Education Soci. Medical College, Kasba Bawda, Kolhapur- 416 006.	Pvt.	Tel : (0231) 2601235-36 Fax : (0231) 2601238 Email:dymedkop@pn3.vsnl.net.in
14.	1114	Dr. Vaishampayam Memorial Medical College, Infront of District Court, Solapur- 413 003.	Govt.	Tel: (0217) 2319161 / Fax:(0217) 2310766 Email: dean@pn3.vsnl.net.in
15.	1115	Government Medical College, Pandharpur Road, Miraj, Dist-Sangli-416 410.	Govt.	Tel: (0233) 2232091-99/2231158 Fax:(0233) 2231959 Email: gmcmiraj@vsnl.com
16.	1116	Krishna Institute of Medical Sciences, Near Dhebewade Road, Karad, Dist- Satara - 415 110.	Pvt.	Tel : (02164) 241555 / 241558 Fax : (02164) 242170
17.	1117	Rural Medical College, Post- Loni, Tal-Shrirampur, Dist- Ahamednagar - 413 736.	Pvt.	Tel : (02422) 273600 / 273600 Fax : (02422) 273413
18.	1118	N.D.M.V.P. Samaja's Medical College, Vasantdada Nagar, Adgaon,Nashik- 422 003.	Pvt.	Tel: (0253) 2303802, 2303923-25 Fax:(0253) 2303716 / 2303930. Email: ndmvps23_nsk@sancharnet.in
19.	1119	Shri. Bhausaheb Hire Govt. Medical College, Mumbai-Agra Highway, Chhakarabardi Campus, Near Residency Park, Dhule - 424 301.	Govt.	Tel: (02562) 239407 / 2 39207 Fax:(02562) 239207 / 239106 Email: deangmcdhule@gmail.com
20.	1120	A.C.P.M. Medical College, Hutatma Shri. Shirishkumar Nagar,Opp. Jawahar Soot Girni, Sakri Road, Dhule- 424 001.	Pvt.	Tel : (02562) 2200317/ 2201398 Fax : (02562) 2202027 Email:dr.vcp2000@usa.net
21.	1121	Bharti Vidyapeeth Medical College, Katraj, Dhankawadi, Pune - 411 043	Pvt.	Tel : (020) 24373226 / 24362516 Fax : (020)
22.	1122	Armed Forces Medical College, Pune	Central Govt.	Tel.- (020) 26820028 - 26306009 Fax- (020) 26820028
23.	1123	Rajarshi Chhatrapati Shahu Maharaj Govt. Medical College, Kolhapur - 416 002	Govt.	Tel.- (0231) 2641 583, 2645 279 Fax- (0231) 2645 279, 2644 042

Sr. No.	College Code	Name & Full Address of the Colleges	Govt. / Pvt.	Telephone No. / Fax No.
24.	1137	Padmashri Dr. Vithalrao Vikhe Patil Foundations Medical College opp. Govt. Milk Dairy, vilad Ghat, Post – MIDC, Ahmednagar - 414111	Pvt.	Tel – (0241) – 2778042 / 2777059 Fax – (0241) – 2779782 Email: gayke@rediffmail.com, vikhepatilfoundationnagar@indiatims.com
25.	1224	Government Medical College, Hanuman Nagar, Nagpur- 440 003.	Govt.	Tel: (0712) 2750700 / 2743588 / 2701580 Fax: (0712) 2744489 Email: ukeyin@yahoo.co.in
26.	1225	Indira Gandhi Medical College, Central Avenue Road, Nagpur- 440 018.	Govt.	Tel: (0712) 2728621-27/ 2725274 / 2770929 Fax: (0712) 2728028 Email- igmc@satyam.net.in
27.	1226	N.K.P. Salve Institute of Medical Sci. & Research Center & Lata Mangeshkar Hospital, Near CRPF Camp, Digdoha Hills, Higan Road, Nagpur- 440 019.	Pvt.	Tel.- (07104) 236290-91 Fax- (07104) 232905 Email- nkpsims1@rediffmail.com
28.	1227	Jawaharlal Nehru Medical College, Sawangi (Meghe), Wardha - 442 002.	Pvt.	Tel : (07152) 243542 / 245937 - 68 Fax : (07152) 244254
29.	1228	Dr. Panjabrao Alias Bhausaheb Deshmukh Memorial Medical College, Shivaji Nagar, Amaravati-444 603.	Pvt.	Tel. - (0721) 2662303 / 2662323 Fax- (0721) 2660263 Email- drpdmmc@rediffmail.com
30.	1229	Shri. Vasantrao Naik Govt. Medical College, Yavatmal- 445 001.	Govt.	Tel- (07232) 242456 / 240843 / 243504 Fax - (07232) 244148 Email- vngmclib@nagpur.dot.net.in
31.	1230	M.G.I.M.S. Medical College, Sevagram, Wardha	Govt. Aided	Tel.- (07152) 284241 - 55 Fax- (07152) 284333 - 244179
32.	1234	Govt. Medical College, Akola	Govt.	Tel - (0724) 2431960 / 2437078 Fax - (0724) 2437078 Email - acadgmca@hotmail.com
33.	1331	Government Medical College, Panchakkar Road, Aurangabad - 431 001.	Govt.	Tel - (0240) 2402412-16 Fax- (0240) 2402018 Email- deangmc@bom4.vsnl.net.in
34.	1332	Government Medical College, Vazirabad, Nanded- 431 601.	Govt.	Tel- (02462) 235711-15 Fax- (02462) 235717 Email- gmcnanded@rediffmail.com
35.	1333	Swami Ramanand Teerth Rural Medical College, Ambajogai, Dist- Beed - 431 517.	Govt.	Tel- (02446) 247031/247060 248438 / 247106 Fax -(02446) 247132 Email- kdchavan@sancharnet.in
36.	1334	Maharashtra Institute Of Medical Sci. Research (Medical College & Hosp.) Vishwanathpuram, Ambajogai Road, Latur- 413 512.	Pvt.	Tel.- (02382) 227422-24 Fax- (02382) 227246 Email: mitpune.maeerpune@gems.vsnl.net.in
37.	1335*	Mahatma Gandhi Missions medical College, N-6, CIDCO, New Aurangabad-431 003.	Pvt.	Tel.- (0240) 2483401 / 482236 Fax- (0240) 2484445 Email: mgmstpa@bom4.vsnl.net.in
38.	1336	Government Medical College, Civil Hospital Campus, Latur- 412 513.	Govt.	Tel – (02382) – 247676 / 249292 Fax – (02382) – 249292
39.	1437	Medical College Out of Maharashtra State		

ANNEXURE "G"

List of Medical Colleges/Institutes where admission to the Medical Post-graduate courses will be done.

Sr. No.	Name of the Centre
1.	Grant Government Medical College, Byculla, Mumbai
2.	Seth G.S. Medical College, Parel, Mumbai
3.	Lokmanya Tilak Medical College, Sion, Mumbai
4.	Topiwalla National Medical College, Mumbai Central, Mumbai
5.	B.J. Government Medical College, Pune
6.	Dr.V.M. Government Medical College, Solapur
7.	Government Medical College, Miraj
8.	Government Medical College, Nagpur
9.	Indira Gandhi Government Medical College, Nagpur
10.	Shri Vasantao Naik Government Medical College, Yavatmal
11.	Government medical College, Aurangabad
12.	Government Medical College, Vazirabad, Nanded
13.	Swami Ramanand Teerth Rural Government Medical College, Ambajogai
14.	Government Medical College, Latur
15.	Tata Memorial Hospital, Mumbai
16.	All India Institute of Phy. Medicine and Rehab., Haji Ali, Mumbai
17.	ESI-PGIMSR Mahatma Gandhi Memorial Hospital, Parel, Mumbai
18.	ESI-PGIMSR HOSPITAL, Andheri, Mumbai
19.	Bombay Hospital & Medical Research Centre, Mumbai
20.	Sancheti Institute Of Orthopedics & Rehabilitation, Pune
21.	Sanjeevan Medical Foundation's Ent Postgraduate Institute, Miraj
22.	K.J. Somaiyya Medical College, Sion, Mumbai
23.	Smt. Kashibai Navle Medical College & General Hospital, Narhe, Pune
24.	MIMER's Talegaon General Hospital, Talegaon Dabhade, Pune
25.	Maharashtra Institute of Medical Science & Research Medical College, Vishwanathpuram, Latur
26.	Any Other Government/Corporation Medical College/Institution where PostGraduate Medical Course(s) is permitted.
27.	Any other private medical college/ institute who opt for admission to postgraduate courses through PGM-CET 2012.

ANNEXURE "H"

NEET PGM-2013

Subject & College Codes

Government Corporation Medical Colleges & Private Medical College & Hospitals																												
Sr.No	College Sr.No	1	2	3	4	5	6	7	8	9	10	11	12	13	14	15	16	17	18	19	20	21	22	23	24	25	26	
		College Code of State Government / Corporation / Central Government Medical Colleges																		College Code of privet Medical Colleges								
A	Medicine & Allied Subjects																											
1	MD Medicine	001	002	003	004	005	006	007	008	009	010	011	012	013	014					751				752				753
2	MD Pediatrics	019	020	021	022	023	024	025	026	027	028	029		031	032		034			754	755							756
3	MD Radiology	037	038	039	040	041	042		044	045		047			050	051				757								
4	MD Anesthesia	055	056	057	058	059	060	061	062	063		065	066	067	068	069	070	071		758								759
5	MD Skin & VD	073	074	075	076	077			080														760					761
6	MD Chest & TB	091	092	093	094				098				102					107										
7	MD Psychiatry	109	110	111	112	113																						
8	MD Radiotherapy								134							141												
9	MD Physical Medicine & Rehabytation																		162									
10	MD (Transfusion)		164													177												
11	MD Palliatives Medicine															181												
12	MD. Nuclear Medicine															182												
B	Surgery & Allied Subjects																											
1	MS Surgery	201	202	203	204	205	206	207	208	209	210	211	212	213	214			217		762								763
2	MS Orthopedics	219	220	221	222	223	224		226	227		229	230		232			235		764		765					766	767
3	MS OBGY	237	238	239	240	241	242	243	244	245	246	247	248	249	250		252			768	769		770					771
4	MS Ophthalmology	255	256	257	258	259	260	261	262	263	264	265	266	267	268					772			773					774
5	MS ENT	273	274	275	276	277	278		280	281	282	283	284	285	286										775			776

College Sr. No

1. Grant Govt. Medical College, Mumbai	7. Government Medical College, Miraj	13. Swami Ramanand Teerth Rural Govt. Medical College, Ambajogai	19. Bombay Hospital Institute of Medical Sciences, Mumbai
2. Seth G. S. Medical College, Mumbai	8. Government Medical College, Nagpur	14. Govt. Medical College, Latur.	20. K.J. Somaiya Medical College & Research Centre, Mumbai.
3. Lokmanya Tilak Medical College, Sion, Mumbai	9. Indira Gandhi Govt. Medical College, Nagpur	15. Tata Memorial Hospital, Mumbai	21. Sancheti Hospital, Pune
4. Topiwala National Medical College, Mumbai	10. Shri. Vasantrao Naik Govt. Medical College, Yavatmal	16. ESI-PGIMS, Andheri, Mumbai	22. MIMER MIT PUNE'S, Talegaon, Dabhade, Pune
5. B.J. Govt. Medical College, Pune	11. Government Medical College, Aurangabad	17. ESI-PGIMS Mahatma Gandhi memorial Hospital, Parel, Mumbai.	23. Kashibai Navle Medical College, Pune
6. Dr. Vaishampayam Memorial Govt. Medical College, Solapur	12. Dr. Shankarrao Chavan, Government Medical College Nanded	18. All India Institute of Physical Medicine & Rehabilitation, Haji ali, Mumbai.	24. Sanjeevan Medical Foundation, Miraj
			25. Post Graduate Institute of Swasthiyog Pradishthan, Miraj.
			26. MIMS, Medical College, Latur

Government Corporation Medical Colleges & Private Medical College & Hospitals																											
Sr.No	College Sr.No	1	2	3	4	5	6	7	8	9	10	11	12	13	14	15	16	17	18	19	20	21	22	23	24	25	26
		College Code of State Government / Corporation / Central Government Medical Colleges																		College Code of privet Medical Colleges							
C	Diploma																										
1	D.C.H.	301	302	303	304	305	306	307	308	309		311		313	314												
2	D.G.O	319	320	321	322	323	324	325	326	327		329	330	331	332												
3	D.M.R.D.	337	338	339	340	341	342		344	345		347			350												
4	D.Ophthal.		356			359	360	361	362	363		365	366	367													
5	D.A.	373	374	375	376	377	378	379	380	381		383	384	385													
6	D. Ortho.					395	396					401										777				778	
7	D.V.D.	409	410	411	412	413																					
8	D.D. (Dibet)		428		430																						
9	D.P.M.	445	446	447	448	449																					
10	D.O.R.L.			465		467	468		470	471		473		475	476										779		
11	D.C.P. (Patho.)					485	486	487				491		493	494									797			
12	D.T.C.D.					503			506																		
13	D.P.H.	517	518	519	520	521	522	523	524					529	530									798			
14	D.F.M.	535			538							545															
D	Paraclinical Subjects																										
1	MD Pathology	601	602	603	604	605	606	607	608	609	610	611	612	613	614	615	616			780				781	782		783
2	MD Microbiology	619	620	621	622	623	624	625	626	627	628	629	630	631	632	633								784			785
3	MD Pharmacology	637	638	639	640	641	642	643	644	645		647	648	649	650									786	787		
4	MD PSM	655	656	657	658	659	660	661	662	663		665	666	667	668									788	789		790
5	MD Forensic Medicine	673		675	676				680	681	682	683			686												
E	Pre-Clinical Subjects																										
1	MD Anatomy	701	702	703	704	705	706	707	708	709	710	711	712	713	714									791	792		
2	MD Physiology	715	716	717	718	719	720	721	722	723		725	726	727	728									793	794		799
3	MD Biochemistry	729		731		733	734		736	737		739	740	741										795	796		800

College Sr. No

1. Grant Govt. Medical College, Mumbai	7. Government Medical College, Miraj	13. Swami Ramanand Teerth Rural Govt. Medical College, Ambajogai	19. Bombay Hospital Institute of Medical Sciences, Mumbai
2. Seth G. S. Medical College, Mumbai	8. Government Medical College, Nagpur	14. Govt. Medical College, Latur.	20. K.J. Somaiya Medical College & Research Centre, Mumbai.
3. Lokmanya Tilak Medical College, Sion, Mumbai	9. Indira Gandhi Govt. Medical College, Nagpur	15. Tata Memorial Hospital, Mumbai	21. Sancheti Hospital, Pune
4. Topiwala National Medical College, Mumbai	10. Shri. Vasantrao Naik Govt. Medical College, Yavatmal	16. ESI-PGIMSR, Andheri, Mumbai	22. MIMER MIT PUNE'S, Talegaon, Dabhade, Pune
5. B.J. Govt. Medical College, Pune	11. Government Medical College, Aurangabad	17. ESI-PGIMSR Mahatma Gandhi memorial Hospital, Parel, Mumbai.	23. Kashibai Navle Medical College, Pune
6. Dr. Vaishampayam Memorial Govt. Medical College, Solapur	12. Dr. Shankarrao Chavan, Government Medical College Nanded	18. All India Institute of Physical Medicine & Rehabilitation , Haji ali, Mumbai.	24. Sanjeevan Medical Foundation, Miraj
			25. Post Graduate Institute of Swasthiyog Pradishtan, Miraj.
			26. MIMSR, Medical College, Latur

ANNEXURE "I"

Specimen Copy of Preference Form

	GOVT. OF MAHARASHTRA DIRECTORATE OF MEDICAL EDUCATION & RESEARCH, MUMBAI Admission to Post Graduate Medical Courses (MD/MS/Diploma) for the year 2013	Preference Form No.
APPLICATION FORM FOR CHOICE WITH PREFERENCE (OPTION FORM)		
First Name : <input type="text"/>	SurName : <input type="text"/>	Category : <input type="checkbox"/> 1=SC, 2=ST, 3=DT(VJ)(A) <input type="checkbox"/> 4=NT1(B) 5=NT2(C) 6=NT3(D) <input type="checkbox"/> 7=OBC 8=None
Middle Name : <input type="text"/>	Claim for Physically Handicapped Quota <input type="checkbox"/> Yes <input type="checkbox"/> No	
DMER Form No <input type="text"/>	NEET All India Rank <input type="text"/>	Ear Marking option for reserve category candidate only <input type="checkbox"/> OPEN <input type="checkbox"/> RESERVE
DMER SML <input type="text"/>		
1. <input type="text"/>	26. <input type="text"/>	51. <input type="text"/>
2. <input type="text"/>	27. <input type="text"/>	52. <input type="text"/>
3. <input type="text"/>	28. <input type="text"/>	53. <input type="text"/>
4. <input type="text"/>	29. <input type="text"/>	54. <input type="text"/>
5. <input type="text"/>	30. <input type="text"/>	55. <input type="text"/>
6. <input type="text"/>	31. <input type="text"/>	56. <input type="text"/>
7. <input type="text"/>	32. <input type="text"/>	57. <input type="text"/>
8. <input type="text"/>	33. <input type="text"/>	58. <input type="text"/>
9. <input type="text"/>	34. <input type="text"/>	59. <input type="text"/>
10. <input type="text"/>	35. <input type="text"/>	60. <input type="text"/>
11. <input type="text"/>	36. <input type="text"/>	61. <input type="text"/>
12. <input type="text"/>	37. <input type="text"/>	62. <input type="text"/>
13. <input type="text"/>	38. <input type="text"/>	63. <input type="text"/>
14. <input type="text"/>	39. <input type="text"/>	64. <input type="text"/>
15. <input type="text"/>	40. <input type="text"/>	65. <input type="text"/>
16. <input type="text"/>	41. <input type="text"/>	66. <input type="text"/>
17. <input type="text"/>	42. <input type="text"/>	67. <input type="text"/>
18. <input type="text"/>	43. <input type="text"/>	68. <input type="text"/>
19. <input type="text"/>	44. <input type="text"/>	69. <input type="text"/>
20. <input type="text"/>	45. <input type="text"/>	70. <input type="text"/>
21. <input type="text"/>	46. <input type="text"/>	71. <input type="text"/>
22. <input type="text"/>	47. <input type="text"/>	72. <input type="text"/>
23. <input type="text"/>	48. <input type="text"/>	73. <input type="text"/>
24. <input type="text"/>	49. <input type="text"/>	74. <input type="text"/>
25. <input type="text"/>	50. <input type="text"/>	75. <input type="text"/>
76. <input type="text"/>	101. <input type="text"/>	126. <input type="text"/>
77. <input type="text"/>	102. <input type="text"/>	127. <input type="text"/>
78. <input type="text"/>	103. <input type="text"/>	128. <input type="text"/>
79. <input type="text"/>	104. <input type="text"/>	129. <input type="text"/>
80. <input type="text"/>	105. <input type="text"/>	130. <input type="text"/>
81. <input type="text"/>	106. <input type="text"/>	131. <input type="text"/>
82. <input type="text"/>	107. <input type="text"/>	132. <input type="text"/>
83. <input type="text"/>	108. <input type="text"/>	133. <input type="text"/>
84. <input type="text"/>	109. <input type="text"/>	134. <input type="text"/>
85. <input type="text"/>	110. <input type="text"/>	135. <input type="text"/>
86. <input type="text"/>	111. <input type="text"/>	136. <input type="text"/>
87. <input type="text"/>	112. <input type="text"/>	137. <input type="text"/>
88. <input type="text"/>	113. <input type="text"/>	138. <input type="text"/>
89. <input type="text"/>	114. <input type="text"/>	139. <input type="text"/>
90. <input type="text"/>	115. <input type="text"/>	140. <input type="text"/>
91. <input type="text"/>	116. <input type="text"/>	141. <input type="text"/>
92. <input type="text"/>	117. <input type="text"/>	142. <input type="text"/>
93. <input type="text"/>	118. <input type="text"/>	143. <input type="text"/>
94. <input type="text"/>	119. <input type="text"/>	144. <input type="text"/>
95. <input type="text"/>	120. <input type="text"/>	145. <input type="text"/>
96. <input type="text"/>	121. <input type="text"/>	146. <input type="text"/>
97. <input type="text"/>	122. <input type="text"/>	147. <input type="text"/>
98. <input type="text"/>	123. <input type="text"/>	148. <input type="text"/>
99. <input type="text"/>	124. <input type="text"/>	149. <input type="text"/>
100. <input type="text"/>	125. <input type="text"/>	150. <input type="text"/>
151. <input type="text"/>	152. <input type="text"/>	153. <input type="text"/>
154. <input type="text"/>	155. <input type="text"/>	156. <input type="text"/>
157. <input type="text"/>	158. <input type="text"/>	159. <input type="text"/>
160. <input type="text"/>	161. <input type="text"/>	162. <input type="text"/>
163. <input type="text"/>	164. <input type="text"/>	165. <input type="text"/>
166. <input type="text"/>	167. <input type="text"/>	168. <input type="text"/>
169. <input type="text"/>	170. <input type="text"/>	171. <input type="text"/>
172. <input type="text"/>	173. <input type="text"/>	174. <input type="text"/>
175. <input type="text"/>	176. <input type="text"/>	177. <input type="text"/>

176.				201.				226.				251.				276.				301.			
177.				202.				227.				252.				277.				302.			
178.				203.				228.				253.				278.				303.			
179.				204.				229.				254.				279.				304.			
180.				205.				230.				255.				280.				305.			
181.				206.				231.				256.				281.				306.			
182.				207.				232.				257.				282.				307.			
183.				208.				233.				258.				283.				308.			
184.				209.				234.				259.				284.				309.			
185.				210.				235.				260.				285.				310.			
186.				211.				236.				261.				286.				311.			
187.				212.				237.				262.				287.				312.			
188.				213.				238.				263.				288.				313.			
189.				214.				239.				264.				289.				314.			
190.				215.				240.				265.				290.				315.			
191.				216.				241.				266.				291.				316.			
192.				217.				242.				267.				292.				317.			
193.				218.				243.				268.				293.				318.			
194.				219.				244.				269.				294.				319.			
195.				220.				245.				270.				295.				320.			
196.				221.				246.				271.				296.				321.			
197.				222.				247.				272.				297.				322.			
198.				223.				248.				273.				298.				323.			
199.				224.				249.				274.				299.				324.			
200.				225.				250.				275.				300.				325.			
																				326.			
																				327.			
																				328.			
																				329.			
																				330.			

For Office Use Only

Final Assigned Category

☐ SC
 ☐ ST
 ☐ DT(VJ)(A)
 ☐ NT1(B)
 ☐ NT2(C)
 ☐ NT3(D)
 ☐ OBC
 ☐ NONE

☐ PH

NEET All India Rank :

DD. No. :

Remarks :

Signature of Verifying Officer

Signature of Candidate
(Within the Box Only)

*** **

ANNEXURE "J"

Status Retention Form

NEET PGM- 2013

Candidate's Name : _____ SML.No _____ Roll.No. : _____

Institute / College _____ Course: _____

To,

The Competent Authority,
Directorate of Medical Education & Research,
4th Floor, Govt. Dental College & Hospital Building,
St.Georges Hospital Campus, Near CST Rly, Station, Mumbai - 400 001.

Sir/Madam,

I, Dr. _____ wish to retain
the seat allotted to me at _____ for
_____ Course for the academic year 2013.

DECLARATION

I am fully aware that after submitting this Status Retention Form I will not be considered for any subsequent rounds of selection process for the year 2013. I also declare that I will not ask for reconsideration of my name for further selection process.

Date :

Place :

Signature of Candidate

Submitted for necessary action

Date :

Place :

Signature of Dean /Principal (with seal)

Note:

This blank form to be Xeroxed and to be filled in triplicate, one copy to be sent to the Competent Authority by the college, one copy to be retained by the college, one copy to be retained by the candidate.

ANNEXURE – “K”

Proforma for Resignation of admission to Medical Postgraduate Courses 2013-2014

To,
The Competent Authority,
Directorate of Medical Education & Research,
4th Floor, Govt. Dental College & Hospital Building,
St.George's Hospital Campus, Near CST Rly, Station, Mumbai - 400 001.

(Through Dean/Principal)

Sub: Resignation of Postgraduate Admission.

Respected Sir,

I, Dr. _____ SML No. _____ has been
admitted for _____ PG course in the subject of _____
at _____ on _____ under
_____ category.

Now I wish to resign the above mentioned PG admission for following reasons:

- (1) I have secured admission to PG course through other Competent Authority
(Course _____ Institute _____). OR
- (2) I wish to resign it for personal reasons.

I hereby tender my voluntary resignation. I am abide by the rules and regulations
regarding fees, bond and penalty conditions, as per NEET PGM 2013 brochure.

Thanking you

Yours faithfully,

Date :

Place :

Signature of the Candidate

Name and Address of the candidate : Pin Code : Tel No.:	For Office use only: Amount Paid Rs. Amount deducted Rs. Amount refunded Rs. Cheque No. & Date Bank Particulars
---	--

Note :

This blank form to be Xeroxed and to be filled in triplicate, one copy to be sent to the Competent Authority by the college, one copy to be retained by the college, one copy to be retained by the candidate.

ANNEXURE – “L”
Government of Maharashtra
Directorate of Medical Education and Research, Mumbai
NEET PG-CET 2013 - PREFERENCE FORM SYSTEM
SCRUTINY FORM

Scrutiny Center : Mumbai ☐ Pune ☐ Aurangabad ☐ Nagpur ☐

Candidate's Name : _____ NEET MERIT NO.: _____

Category : _____ NEET Roll No.: _____ NEET MARKS PERSONTILE : _____

Signature of Candidate

(Arrange the set of original certificates and one set of attested photocopies separately in the order given below for verification)

(For Office Use only)

Remarks:

Eligible : Yes / No

If NO, reason(s) _____

Any other remarks: _____

Name & Signature of Scrutiny Officer

<input type="checkbox"/>	NEET 2013 Mark sheet
<input type="checkbox"/>	Nationality Certificate / Valid Passport
<input type="checkbox"/>	SSC passing Certificate / Valid Passport (age)
<input type="checkbox"/>	MBBS Mark sheets (All Exams I, II, III)
<input type="checkbox"/>	Attempt Certificates of all MBBS exams
<input type="checkbox"/>	MBBS degree / passing Certificate
<input type="checkbox"/>	Permanent Registration MMC/MCI
<input type="checkbox"/>	MCI recognition certificate (for private colleges)
<input type="checkbox"/>	NEET Admit Card
<input type="checkbox"/>	Internship Completion Certificate
<input type="checkbox"/>	Medical Fitness Certificate
<input type="checkbox"/>	Undertaking 1 for unrecognized / permitted courses
<input type="checkbox"/>	Undertaking 2 for number of attempts of PGM CET/NEET
<input type="checkbox"/>	PGM
<u>If applicable</u>	
<input type="checkbox"/>	Caste Certificate
<input type="checkbox"/>	Caste Validity Certificate
<input type="checkbox"/>	Non Creamy Layer Certificate for (DT(VJ), NT1, NT2, NT3 & OBC) - valid up to 31/03/2013
<input type="checkbox"/>	Domicile Certificate of Maharashtra (MBBS outside Maharashtra) for AIEE Candidates
<input type="checkbox"/>	AIEE selection letter for AIEE Candidates

APPLICABLE FOR RESERVED CATEGORY CANDIDATES (EAR-MARKING)

In pursuance of the "Ear-Marking Rule" given on page no 19(8) of NEETPG CET 2013 Brochure, I hereby exercise my option and opt for _____ seat as and when I am entitled to admission on the basis of merit in an open category seat, as per my Preference form.

Date : / /2013

Signature of Candidate

ANNEXURE – “M”

✂.....

CERTIFICATE OF MEDICAL FITNESS

This is to certify that I have conducted clinical examination of Dr. who is desirous of admission to Medical Postgraduate Courses.

He/she has not given any personal history of any disease incapacitating him/her to undergo the professional course. Also, on clinical examination it has been found that he/she is medically fit to undergo the medical postgraduate course (NEET PGM-2013).

- (1) Absence of any incapacitating and /or progressive systematic disease/disorder / condition,
- (2) Absence of any disability of upper limb/s,
- (3) Absence of any major visual/auditory disability,
- (4) Absence of psychosis/neurosis/mental retardation,
- (5) Ability to maintain erect posture,
- (6) Reasonable manual dexterity.

Address of the Registered Medical Practitioner

Signature

Name

Registration No.

Seal of Registered Medical Practitioner

Date

✂.....

Note:

A candidate must be medically fit to undergo the Medical Postgraduate Courses (PGM-CET-2012) applied for. The medical fitness must be certified by a Registered Medical Practitioner in the prescribed Proforma, as given above on a **Letterhead**.

ANNEXURE – “N”

Internship Certificate

(Certificate to be issued by the Dean of Parent College)

This is to certify that Dr.....
was/is a Bonafide student of this college. He/She passed his/her final
MBBS examination held in from
University. He/she has done internship training from
to.....

Or

He/she is doing internship training from to
.....

Seal/Stamp of the College

Signature of Dean/Principal

Date : / /

Place : _____

NEET PGM-2013

Name of the Candidate : _____

Full Address with Pin Code :- _____

NEET Merit List No. : _____

Roll No. : _____

UNDERTAKING

I, Dr. _____ do hereby submit and undertake that :

- 1) I have gone through all the contents of brochure of available PG seats at _____ process.
- 2) I have been informed about Recognised /Un-recognised/Recommended (for recognition) Status (by MCI) of PG courses available at _____ admission process.
- 3) I have been informed about the merits / demerits and implications of Recognised / Un-recognised/ Recommended (for recognition) PG courses.
- 4) If it happens that I get admission to an Un-recognised PG course as per my SML No. and Choice, it shall be at my own responsibility.
- 5) I am willingly accepting the PG registration of _____ in the specialty _____ at _____ college and that I am fully aware of Recognised / Un-recognised / Recommended (for recognition) status of the said courses.
- 6) I also aware that Un-recognised postgraduate courses may be Recognised by the respective council as per rules mentioned in the respective acts.

Date:

Signature of the Candidate

Place:

Verified by:-

Note: The undertaking will operate individually as well as jointly in respect of it's contents mentioned at Sr. No. 1 to 6 depending upon whether it is executed at the time of preference form filling for at the time of final admission to a course at the mentioned institution.

NEET PGM 2013

Name of Candidate : _____

Full Address with Pin Code : _____

NEET Merit List No. : _____

Mobile No. : _____

UNDERTAKING

I, Dr. _____ hereby declare
that the following information is true and correct.

- 1) I have passed MBBS from Government / Corporation Medical College of Maharashtra in
Summer/ winter exam in the _____ year.
- 2) I have previously appeared for PGM-CET _____ times.
Mention previous Years _____ if applicable.
- 3) I have already completed/ Non completed my under graduate bond service or paid bond
penalty (Attach necessary document)
- 4) Hence I am eligible/ not eligible to appear for NEET PGM - 2013 admission process of state
quota seat as per rule no.6.5

Date :

Signature of the Candidate

Place :

Verified by :

NEET PGM - 2013

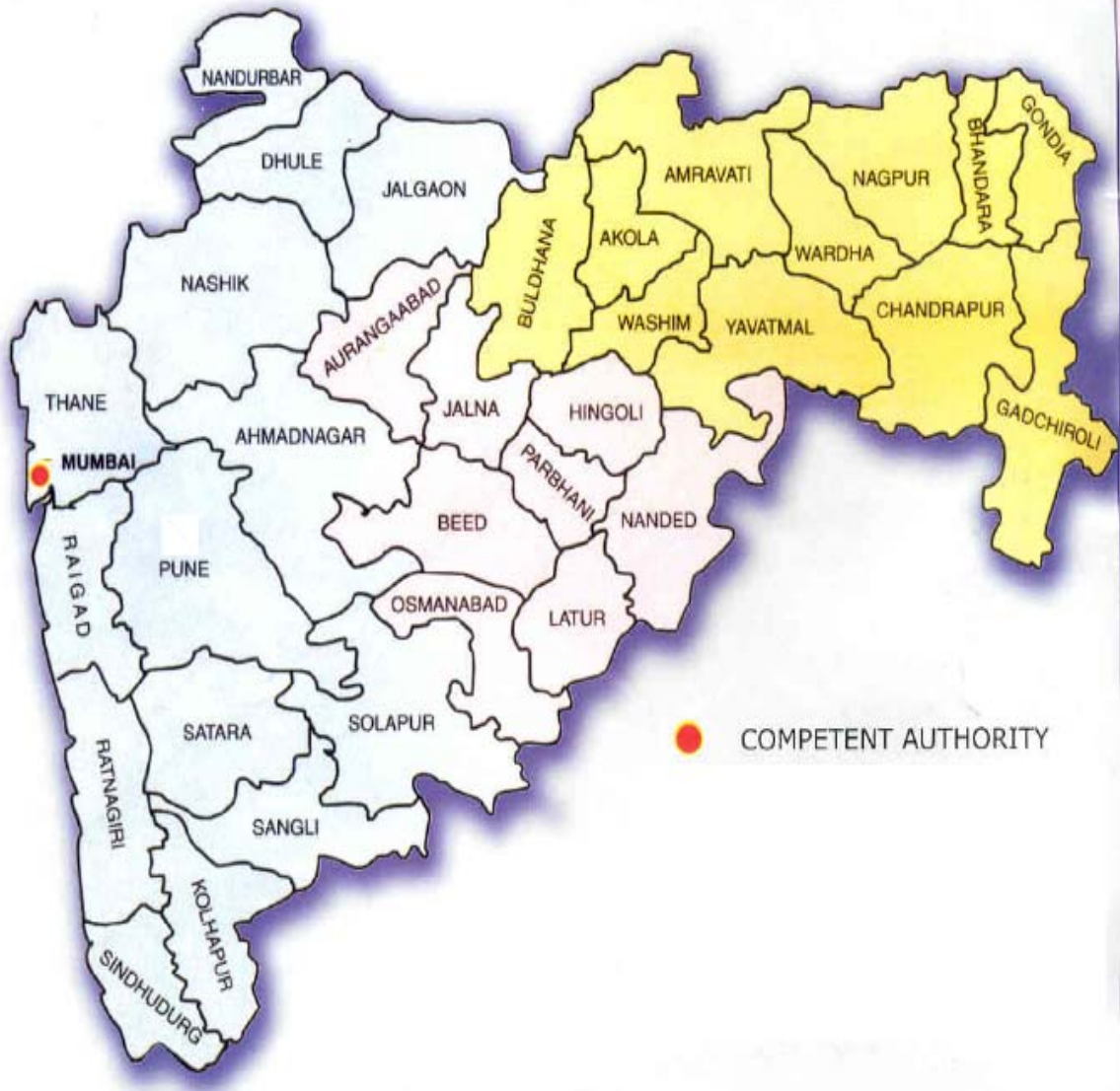

Directorate of Medical Education & Research

CET CELL, ST. GEORGE'S HOSPITAL COMPOUND, OPP. GOVT. DENTAL COLLEGE BUILDING,
NEAR CHHATRAPATI SHIVAJI TERMINUS (CST), MUMBAI - 400 001.

GRAM: MEDUCATNSEARCH, MUMBAI, TEL NO.: +91-22-22620361-65, (Ext. 313/323)

FAX NO.: +91-22-22652168, +91-22-22620562 WEBSITE: <http://www.dmer.org>