

7. APPLICATION FORM

7.1 On Line Application Form from website

The candidates desirous of appearing for All India Post Graduate Medical Entrance Test 2013 of this Vidyapeeth will be requiring to fill up the application form on line. The form is available on the Vidyapeeth web site www.dypatil.ac.in under section All India Entrance Test 2013 Section.

The candidate must read the instructions for filling up the on line application form. These instructions are available on the web site

Transaction ID is number allotted to applicant by the On Line Application registration system after submission of the On line application successfully. The system also automatically emails the candidate the transaction id allotted.

7.2 Entrance Test Fees

The entrance Test fees is Rs.2000/-. The fees is payable by Cash/ Demand Draft drawn in favour of Padmashree Dr. D.Y. Patil University drawn on a nationalized or scheduled bank, payable at Navi Mumbai / Mumbai.

The candidate should write HIS/HER name and address and Transaction ID number on the reverse side of the demand draft

Candidate can pay the entrance test fees via Demand Draft OR Credit Card , Debit Card , Internet Payment , cash card or Mobile payment options

7.3 The Last Date of registration of applications forms is 24th January 2013 up to 5.00 PM IST

The forms will be available online and accepted up to 28 January 2013 along with Late Fees of Rs.500/- The candidates submitting applications after 24th January need to pay registration charges of Rs.2500/- by Demand Draft drawn in favour of Padmashree Dr. D.Y. Patil University drawn on a nationalized or scheduled bank, payable at Navi Mumbai / Mumbai.

Your demand draft MUST be accompanied by necessary attested copies of documents (Refer Section No 13) and it should be addressed

To

**The AIPGMET 2013 Coordinator
Padmashree Dr. D.Y. Patil Vidyapeeth,
Sector 7, Nerul , Navi Mumbai 400706
Maharashtra India .**

Candidates can verify the STATUS of application form from Vidyapeeth Web site.

The registration process will be completed only after receiving ATTESTED copies of documents mentioned

8. Hall Ticket

The Hall ticket carrying photograph shall be emailed to email address mentioned in the on line application form filed up by the candidates.

The Hall Ticket will be emailed only after the receipt of registration fees and required necessary documents. (**Refer Section No 13**)

Candidate can download hall ticket from Vidyapeeth website i.e. www.dypatil.ac.in by entering date of birth and Transaction ID number.

Please note that hall ticket will not be dispatched to the candidates.

The hall ticket must be presented in the examination hall for verification of candidate's identity when instructed by the invigilator to do so and also at the time of counseling. The Hall Ticket is not transferable.

9. Selection Procedure

9.1 The selection of candidates will be done on the basis of inter-se-merit of candidates taking in to consideration the preference given by the candidates and availability of seat in the branch / discipline of the his /her choice when called for counseling .

9.2 Tie Breaker

In case of equal marks at AIPGMET 2013 inter-se-merit of candidates will be determined by applying following tiebreaker rules :

A] First Level : A candidate securing higher percentage of marks in the aggregate of marks at the first. Second and Third M.B.B.S (Part I and Part II) examination taken together ,will be preferred. If the tie still persist then :

B] Second Level : A candidate securing Higher percentage of marks in the Third M.B.B.S (Part I and Part II), will be preferred. If the tie still persist then :

C] Third Level : A candidate securing higher percentage of marks at the second M.B.B.S Examinations, will be preferred If the tie still persist then :

D] Fourth Level : An older candidate will be preferred over younger candidate.

10 Fee Structure

10.1 Tuition Fee Per Annum

Degree

NRI : Rs.12,00,000/- (Rupees Twelve Lakh Only)

Clinical (General Category) Rs. 10,00,000/-
(Rupees Ten Lakh Only).

Non Clinical (General Category) Rs.6,00,000/-
(Rupees Six Lakh Only).

Diploma

General Category Rs.5,50,000/- (Rupees Five
Lakh Fifty Thousand Only)

NRI Seat : Rs.8,50,000/- (Rupees Eight Lakh Fifty
Thousand only)

Enrollment Fees : Rs.10000/- (Rupees Ten Thou-
sand Only) (One Time).

Eligibility Fees : Rs.10000/- (Rupees Ten Thou-
sand Only) (One Time).

Exam fees will be notified from time to time

10.2 The tuition fee for the first year will have to be paid within time limit given at the time of counseling . Failure to pay the tuition fees within specified time will result in automatic cancellation of admission offered to candidate.

10.3 The Tuition fees demand draft / Pay order is to be paid in the favor of Padmashree Dr D Y Patil Medical College

10.4 The tuition fees for the subsequent years will have to be paid as and when notified by the Vidyapeeth / College. The candidate may be required to give a bank guarantee to cover fees of subsequent years.

10.5 The fees once paid are non refundable.

11 Declaration of Result

Date of Result and Counseling schedule will be notified on the Vidyapeeth website. Candidates should visit website for result updates.

12. Counseling

12.1 At the counseling the eligibility of the candidate for admission shall be verified from the original documents and those found eligible will be offered admission to courses.

12.2 The candidates will have to appear for counseling at their own cost

12.3 The physical presence of candidate at the counseling is essential. Absence of candidate at the specified time, date and venue will result in instantaneous forfeiture of any claim for admission and Vidyapeeth will not be responsible for it.

12.4 Asking a candidate to report for counseling does not mean that He/ She will be admitted to the course. The actual admission will depend upon the course and seats availability when his / her turn comes in order of his / her inter-se- merit position

13. Documents

The attested copies of following documents must be submitted and Original should be presented at the time of counseling (Original Documents will be returned back to the candidate immediately)

- Nationality Certificate / Valid Passport
- Birth certificate
- First M.B.B.S Examination Mark Sheet
- Second M.B.B.S Examination Mark Sheet
- Third M.B.B.S Examination Mark Sheet
- Rotating Internship Training Completion certificate, Certificate from Dean / Principal of the college
- Registration Certificate issued by MCI/MMC
- Bonafide Certificate from Dean/ Principal of the college

14 HOSTEL

Hostel facility is available in the campus
Hostel fee structure is as follows

Room Type	Annual Fee per student
Single Occupancy AC*	Rs.1,50,000/-
Double Occupancy AC*	Rs.95,000/-
Triple Occupancy AC *	Rs.75,000/-

Deposit of Rs.30,000 will be collected from each student

*** Conditions apply**

For condition please refer to Hostel Rules and Regulations booklet which is available with Hostel Warden.

15. GUIDELINES FOR ENTRANCE TEST

15.1 Candidates must be present at the examination hall and occupy the seats allotted to him/her half an hour before the commencement of entrance test.

15.2 15 Minutes prior to commencement of examinations, the invigilator will give general instructions regarding entrance test.

15.3 During the test the invigilator will check the identity of the candidates by the referring hall ticket given to him /her

15.4 The candidate must sign on the Attendance Sheet

15.5 The answer sheet will be given to candidates at 11.55 AM and test booklet will be given at 12.00 noon. The candidates shall read instructions printed on both Test Booklet and Answer sheet and make correct entries. The correctness of entries will be cross checked by invigilator

15.6 For answering the questions, the candidate shall darken the appropriate circle using blue or black ball point Pen only

15.7 Each correct answers will be rewarded one mark. However if more than one circle darken or any other marking method is used, no marks will be awarded.

15.8 Rough work, if any should be done in the space provided in the test booklet. Rough work should not be done anywhere on the answer - sheet

15.9 Printed log tables containing Log, Anti log, Sin, Cos, Tan and Square Roots only are permitted, Log tables with formulae, conversion tables, calculators, cellular phones and any other electronic gadget are not allowed in the Examination hall

15.10 Smoking is strictly prohibited in Vidyapeeth campus and Examination hall

15.11 No candidates will be allowed to leave the examination hall till the entrance test is over

15.12 After the entrance test is over the candidates must hand over the Test Booklet and Answer sheet to invigilator

16 DISCIPLINE

The candidate admitted for the courses in the constituent college of Vidyapeeth are subject to the discipline and conduct Rules of Vidyapeeth. The discipline committee of Vidyapeeth will deal with all cases involving discipline or conduct either suo moto or when referred to it by the Principal / Dean of the college. The decision of Vice chancellor shall be final in this regards

17. COURT JURISDICTION

Any legal dispute arising out of conduct of All India Post Graduate Medical Entrance Test 2013 (AIPGMET 2013) And admission procedure shall be subject to the jurisdiction of the court of Navi Mumbai and High Court of Mumbai only.

18 DISCLAIMER

Padmashree Dr. D.Y. Patil Vidyapeeth Navi Mumbai has not authorized any individual or agency to deal with the admissions to various constituent colleges of the Vidyapeeth. The Vidyapeeth will not be responsible for any such activity of individuals or agencies. The Vidyapeeth does not charge any capitation fees in lieu of admission to its constituent colleges. It should also be noted that content of this information brochure are subject to changes as Vidyapeeth may deem fit. Changes, if any shall be notified on the Vidyapeeth Website.

Name

RAJAN

VAMAN

SHETTY

**Padmashree Dr D.Y.Patil Vidyapeeth
(Deemed to be University)**

ALL INDIA POST GRADUATE MEDICAL ENTRANCE TEST-2013

HALL TICKET No. **111**



DR. YASHWANTH JAGAT SAKHAI

PHOTOGRAPH

Q. No.	A	B	C	D	Q. No.	A	B	C	D	Q. No.	A	B	C	D	Q. No.	A	B	C	D	Q. No.	A	B	C	D	Q. No.	A	B	C	D
1					51					101					151					201					251				
2					52					102					152					202					252				
3					53					103					153					203					253				
4					54					104					154					204					254				
5					55					105					155					205					255				
6					56					106					156					206					256				
7					57					107					157					207					257				
8					58					108					158					208					258				
9					59					109					159					209					259				
10					60					110					160					210					260				
11					61					111					161					211					261				
12					62					112					162					212					262				
13					63					113					163					213					263				
14					64					114					164					214					264				
15					65					115					165					215					265				
16					66					116					166					216					266				
17					67					117					167					217					267				
18					68					118					168					218					268				
19					69					119					169					219					269				
20					70					120					170					220					270				
21					71					121					171					221					271				
22					72					122					172					222					272				
23					73					123					173					223					273				
24					74					124					174					224					274				
25					75					125					175					225					275				
26					76					126					176					226					276				
27					77					127					177					227					277				
28					78					128					178					228					278				
29					79					129					179					229					279				
30					80					130					180					230					280				
31					81					131					181					231					281				
32					82					132					182					232					282				
33					83					133					183					233					283				
34					84					134					184					234					284				
35					85					135					185					235					285				
36					86					136					186					236					286				
37					87					137					187					237					287				
38					88					138					188					238					288				
39					89					139					189					239					289				
40					90					140					190					240					290				
41					91					141					191					241					291				
42					92					142					192					242					292				
43					93					143					193					243					293				
44					94					144					194					244					294				
45					95					145					195					245					295				
46					96					146					196					246					296				
47					97					147					197					247					297				
48					98					148					198					248					298				
49					99					149					199					249					299				
50					100					150					200					250					300				



Important instructions

Wrong Method

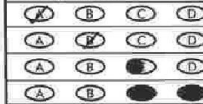

Correct Method



- Use Blue or Black ball point pen only to make all the entries in the Answer-sheet.
- Rough work, if required should be done in the space provided for this in the Test Booklet only.
- Write your Name, Hall Ticket Number in appropriate places provided in the Answer-sheet only. Darken the corresponding circles.
- Do not use any religious invocation or any writing that is not relevant to the answers.
- Candidates must stop marking the answers as soon as warning bell is rung at the closing time.
- Candidates should not carry any written or blank Answer Booklet or Test Booklet while leaving the examination hall.
- Candidates should not speak or communicate in any manner to any other candidate, while the examination is in progress. If a candidate wants anything, he/she should approach the invigilator without disturbing other candidates; however, he/she should not leave the seat on any account.

ANNEXURE I

AFFIDAVIT BY THE STUDENTS

- 1] (Full name of student with admission / registration / enrollment number] s/o d/o Mr. / Mrs. / Ms. _____ Having been admitted to _____, (Name of Institution) have received a copy of the UGC Regulations on curbing the Menace of Ragging in Higher Educational Institutions, 2010 (Hereafter called the " Regulations ") carefully read and fully understood the provisions contained in the said Regulations.
- 2] I have , in particular , perused clause 3 of the Regulations and I am aware as to what constitute ragging.
- 3] I have also in particular , perused clause 7 and clause 9.1 of the regulations and am fully aware of the penal and administrative action that is liable to be taken against me in case I am found guilty of or abetting ragging, actively or passively , or being part of a conspiracy to promote ragging.
- 4] I hereby solemnly aware and undertake that
- a) I will not indulge in any behavior or act that may be constituted as ragging under clause 3 of the Regulations
- b) I will not participate in or abet or propagate through any act of commission or omission that may be constituted as ragging under clause 3 of the Regulations
- 5] I hereby affirm that if found guilty of ragging , I am liable for punishment according to clause 9.1 of the Regulations, without prejudice to any other criminal action that may be taken against me under any penal law or any law for the time being in force.
- 6] I hereby declare that I have not been expelled or debarred from admission in any institutions in the country on account of being found guilty of, abetting or being part of conspiracy to promote , ragging , and further affirm that, in case the declaration is found to be untrue, I am aware that my admission is liable to be cancelled.

Declared this _____ Day of _____ Month of _____ Year

Name :

SIGNATURE OF DEPONENT

VERIFICATION

Verified that the contents of this affidavit are true to the best of my knowledge and no part of the affidavit is false and nothing has been concealed or misstated therein.

Verified at (Place) _____ on this the (Day) _____ of (Month) _____, (Year _____) .

SIGNATURE OF DEPONENT

Solemnly affirmed and signed in my presence on this (day) _____ of (Month) , (Year _____). After reading the contents of this affidavit

OATH COMMISSIONER

ANNEXURE II

AFFIDAVIT BY THE PARENT / GUARDIAN

- 1] Mr. / Mrs. / Ms. _____ (Full Name of parent / Guardian) Father / Mother/ guardian of _____
_____ having been admitted to (Name of Institution) _____, have received a copy of the UGC Regulations on Curbing the Menace of Ragging in Higher Educational Institutions ,2010 (Hereafter called the “ Regulations”) carefully read and fully understood the provisions contained in the said Regulations.
- 2] I have , in particular ,perused clause 3 of the Regulations and I am aware as to what constitute ragging.
- 3] I have also in particular , perused clause 7 and clause 9.1 of the regulations and am fully aware of the penal and administrative action that is liable to be taken against my ward in case He / She found guilty of or abetting ragging, actively or passively , or being part of a conspiracy to promote ragging.
- 4] I hereby solemnly aware and undertake that
- a) My Ward will not indulge in any behavior or act that may be constituted as ragging under clause 3 of the Regulations
- b) My Ward will not participate in or abet or propagate through any act of commission or omission that may be constituted as ragging under clause 3 of the Regulations
- 5] I hereby affirm that if found guilty of ragging , my ward is liable for punishment according to clause 9.1 of the Regulations, without prejudice to any other criminal action that may be taken against my ward under any penal law or any law for the time being in force.
- 6] I hereby declare that my ward has have not been expelled or debarred from admission in any institutions in the country on account of being found guilty of, abetting or being part of conspiracy to promote , ragging , and further affirm that, in case the declaration is found to be untrue, I am aware that my admission of my ward is liable to be cancelled.

Declared this _____ Day of _____ Month of _____ Year

Name :

SIGNATURE OF DEPONENT

VERIFICATION

Verified that the contents of this affidavit are true to the best of my knowledge and no part of the affidavit is false and nothing has been concealed or misstated therein.

Verified at (Place) _____ on this the (Day) _____ of (Month) _____, (Year _____) .

SIGNATURE OF DEPONENT

Solemnly affirmed and signed in my presence on this (day) _____ of (Month) , (Year _____). After reading the contents of this affidavit

OATH COMMISSIONER