

MANDATORY DISCLOSURES 2015

1 ENGINEERING/MANAGEMENT PROGRAMMES

I.	NAME OF THE INSTITUTION	NATIONAL INSTITUTE OF INDUSTRIAL ENGINEERING, P.O. NITIE VIHAR LAKE ROAD, MUMBAI 400 087 Tel : (022) 28573371- 78 Fax: (022) 28573251 e-mail: admissions@nitie.edu/admissions@nitie.ac.in
II.	NAME & ADDRESS OF THE DIRECTOR :	Prof. (Ms.) Karuna Jain NITIE, Vihar Lake Mumbai 400 087 Tel : (022) 28573371- 78 Fax: (022) 28573251 e-mail: director@nitie.edu/admissions@nitie.ac.in
III.	NAME OF THE AFFILIATING UNIVERSITY:	N.A.
IV.	GOVERNANCE :	
	Members of the Board and their brief background :	Reconstitution of Board is under process
	Members of Academic Advisory Board :	1. Director 2. All Faculty Members 3. External Members (5 Nos. from other reputed institutions of higher learning and industry)
	Frequency of the Board Meetings and Academic Advisory Body :	4 meetings in a year
	Organizational chart and processes	Details enclosed as ANNEXURE - I
	Nature and Extent of involvement of faculty and students in academic affairs/improvements :	Involved in teaching, research, training programmes and consultancy; also involved in placement, seminars and major events like Prerana, Lakshya, Samsaran and other Extra Curricular activities.
	Mechanism/Norms & Procedure for democratic/good Governance :	1. Policy matters regarding Administrative Financial matters are governed by BOG, NITIE with nominees from Govt. of India. 2. Routine administrative matters in the Institute are governed by different committees nominated by the Director.

Student Feedback on Institutional Governance/faculty performance :

It is in force at end of each Quarter/Module.

Grievance redressal mechanism for faculty, staff and students :

It is in force.

V. PROGRAMMES :

Name of the Programmes approved by the AICTE :

**Post Graduate Diploma in Industrial Engineering (PGDIE)
Post Graduate Diploma in Industrial Management (PGDIM)
Post Graduate Diploma in Industrial Safety & Environmental Management (PGDISEM)
Post Graduate Diploma in Manufacturing Management (PGDMM)
Post Graduate Diploma in Project Management (PGDPM)**

Name of the Programmes accredited by the AICTE :

**Post Graduate Diploma in Industrial Engineering (PGDIE)
Post Graduate Diploma in Industrial Management (PGDIM)
Post Graduate Diploma in Industrial Safety & Environmental Management (PGDISEM)**

For each Programme the following details are to be given:

Year 2015-17 admissions

Name	Number of Seats	Duration	Cut off mark/rank for admission during last 3 years	Fee (2015-2016)
Post Graduate Diploma in Industrial Engineering (PGDIE)	126	2 years	General Category (GATE Score) : 650 and a minimum of 60% aggregate in Engineering degree OBC – GATE Score: 585 and a minimum of 60% in Engineering degree SC Category (GATE Score) : 429 and a minimum of 55% in Engineering degree. ST Category (GATE Score) : 429 and a minimum of 55% in Engineering degree. PD Category (GATE Score) : 585 and a minimum of 55% in Engineering degree.	Rs.2,20,000/- (Tuition fee) Per year
Post Graduate Diploma in Industrial Management (PGDIM)	274	2 years	General Category (CAT Percentile) : 97 Percentile and a minimum of 60% aggregate in Engineering degree OBC Category (CAT Percentile) : 85 and a minimum of 60% aggregate in Engineering degree. SC Category (CAT Percentile) : 57.5 and a minimum of 55% aggregate in Engineering degree. ST Category (CAT Percentile) : 57.5 and a minimum of 55% aggregate in	Rs.2,70,000/- (Tuition fee) Per year

			Engineering degree. PD Category (CAT Percentile) : 85 and a minimum of 55% aggregate in Engineering degree.	
Post Graduate Diploma in Industrial Safety & Environmental Management (PGDISEM)	39 (15 ISP + 24 Including General, SC,ST, & PD)	2 years	General Category (CAT Percentile) : 95 Percentile and a minimum of 60% aggregate in Engineering degree OBC Category (CAT Percentile) : 78 and a minimum of 60% aggregate in Engineering degree. SC Category (CAT Percentile) : 57.5 and a minimum of 55% in Engineering degree. ST Category (CAT Percentile) : 57.5 and a minimum of 55% in Engineering degree.	2,70,000/- (Tuition Fee) Per year
Post Graduate Diploma in Manufacturing Management (PGDMM)	40 (General, SC,ST, PD & ISP)	2 years	General Category (GATE Score) : 650 and a minimum of 60% aggregate in Engineering degree OBC – GATE Score: 585 and a minimum of 60% in Engineering degree SC Category (GATE Score) : 429 and a minimum of 55% in Engineering degree. ST Category (GATE Score) : 429 and a minimum of 55% in Engineering degree. PD Category (GATE Score) : 585 and a minimum of 55% in Engineering degree.	Rs.2,20,000/- (Tuition fee) Per year
Post Graduate Diploma in Project Management (PGDPM)	40 (General, SC,ST, PD & ISP)	2 years	General Category (GATE Score) : 650 and a minimum of 60% aggregate in Engineering degree OBC – GATE Score: 585 and a minimum of 60% in Engineering degree SC Category (GATE Score) : 429 and a minimum of 55% in Engineering degree. ST Category (GATE Score) : 429 and a minimum of 55% in Engineering degree. PD Category (GATE Score) : 585 and a minimum of 55% in Engineering degree.	Rs.2,20,000/- (Tuition fee) Per year

Placement Facilities

We provide placement to all students of PG Programmes by inviting a large number of reputed companies for the placement talks during December and for placement interviews during the 1st week of January.

Campus placement in last three years with minimum salary, maximum salary and average salary , is given in the following Table:

Table : Campus placement in last three years

Year	Batch	Minimum Salary (Domestic/International (Rs. in Lacs)/US\$/AED	Maximum Salary (Domestic/International (Rs. in Lacs) /US\$/AED	Overall Average Salary (Rs. in Lacs)
2015	PGDIE	7.50 (Domestic) 90000 AED (Foreign)	25.18 (Domestic) 90000 AED (Foreign)	13.80
	PGDIM	7.00 (Domestic) N/A	24.50 (Domestic) N/A	13.65
	PGDISEM	8.00 (Domestic) N/A	22.80 (Domestic) N/A	12.10
	PGDITM	8.00 (Domestic) N/A	22.00 (Domestic) N/A	13.10
2014	PGDIE	6.5 (Domestic) 90000 AED (Foreign)	20.00 (Domestic) 114000 AED (Foreign)	11.20
	PGDIM	6.5 (Domestic) 90000 AED (Foreign)	23.36 (Domestic) 114000 AED (Foreign)	11.83
	PGDISEM	6.25 (Domestic) N.A.	18.25 (Domestic) N.A.	10.15
	PGDITM	7.00 (Domestic) N.A.	17.60 (Domestic) N.A.	10.22
2013	PGDIE	6.00 (Domestic) US\$ 26270.31(Foreign)	21.80 (Domestic) US\$26.270.31	10.75
	PGDIM	6.00 (Domestic) US\$ 26140.00(Foreign)	24.01 US\$63870.00	12
	PGDISEM	6.00 (Domestic) N.A.	17.9 N.A	9.66
	PGDITM	5.25 (Domestic) N.A	19.5 N.A	11.5

Name and duration of programme(s) having affiliation/collaboration with Foreign University(s)/Institution(s) and being run in the same Campus along with status of their AICTE approval. If there is foreign collaboration, following details :

NOT APPLICABLE

VI. FACULTY :

Branch wise list of faculty members: Attached as Annexure II

Visiting Faculty }
 Adjunct Faculty } NA
 Guest Faculty }

Faculty: Student Ratio 1 : 14

Number of faculty employed and left during the last three years

Faculty	2013		2014		2015	
	Joined	Left	Joined	Left	Joined	Left
	13	1	05	0	04	01

VII. PROFILE OF DIRECTOR/PRINCIPAL WITH QUALIFICATIONS, TOTAL EXPERIENCE, AGE AND DURATION OF EMPLOYMENT AT THE INSTITUTE CONCERNED :

VII. PROFILE OF DIRECTOR/PRINCIPAL WITH QUALIFICATIONS, TOTAL EXPERIENCE, AGE AND DURATION OF EMPLOYMENT AT THE INSTITUTE CONCERNED :

Name	Prof. (Ms.) Karuna Jain			
Designation : DIRECTOR	Qualification : Ph.D.		Highest Degree	Total Experience
	Date of Birth:		08/06/1960	29yrs
STD Code	(022) Phone No. (O) 022 28571518		Fax No. 28573251 (O)	
STD Code	(022) Phone No. (R)			
E-Mail director@nitie.edu	Mobile No.			

Details of Experience (Academic/Industries) :

a) Teaching Experience: 26 yrs/3 years industry experience

b) Research Contributions:

Completed M.Tech/Manufacturing Management projects : 51

Visiting research activity outside India

Post Doctoral Fellow (Operations Management), 1992, Faculty of Management, University of Calgary, Calgary, Canada

On-Going Sponsored Projects:

Funding Agency	Title of Project	Grant	Period	Co-investigator (s)	Status
MHRD	Capacity Creation In IP Education and Research (Operationalization Of IP Chair)	50,00,000	2007-2018		Ongoing
TMD, DSIR	Research and Training in Technology Management	17,20,000	2007-2015		Ongoing
Wadhvani Foundation– Indo US Collaboration	Collaborative activities in the area of entrepreneurship: National Network Project	108,21,016	2003 - 2015		Ongoing
MHRD	Development of Decision Support System for Project Scheduling Using Meta-Heuristics (R&D)	9,00,000	2005-2014		Ongoing

i) Research Student Guidance (awarded):

Sr. No.	Name of the Research Scholar	Title of Thesis	Year of Completion
1.	Kamal Sharma	Socio-economic perspectives of medicare insurance in India	1999
2.	Saji KB Nair	Role of transferor transferee relationship in technology transfer in the context of international joint venture	2003
3.	Hirwani R R	Globalization of R&D and its impact on industrial R&D	2004
4.	Sanjeev Nadkarni	Developing scope management system for large scale projects	2005
5.	Rajiv Narvekar	The dynamics of technological innovation and intellectual capital	2006
6.	Girish Agarwal	Sustainable competitive advantage in dynamic environment in Indian context	2006
7.	Atanu Ghosh	Application of SCM concept in Indian textile and apparel industry	2006
8.	Ashish Dubey	Formation and sustenance of collaborative inter firm relationships in supply chains: antecedents, governance mechanisms, and business performance outcomes	2008
9.	Surendra B. Barsode	Assessment of borrower creditworthiness - exploratory studies in Indian context	2009
10.	Lokesh Nagar	Supply chain planning for new products	2009
11.	Mengist	A dynamic model for analyzing the impacts of supply chain management on airport operations	2012
12.	Suresh M.	A study of some resource constrained project scheduling problems	2012

Sr. No.	Name of the Research Scholar	Title of Thesis	Year of Completion
13.	Mukundan	Study of linkages between innovation and intellectual property	2013
14.	Arumugam	Technology transfer for academic institute	2013
15.	Ruchita Gupta	Diffusion of mobile technology	2013
16.	Kanchan Joshi	Study of some of the projects in project scheduling	April 2014
17.	Vijay Bilolikar	Multi-resource, multimode resource constrained project scheduling problem	April 2014
18.	Rahul More	Study of internal dynamics of technology/ innovation cluster	June 2014
19.	Sanjay Bharadwaj	Developing commercialisation model for advanced materials technologies sector	April 2013
20.	Gouri Gargate	“Developing Audit System for Efficient Intellectual Property Management”	Aug. 14
21.	Ashok Upadhyay	Managing nuclear power projects	Aug. 15

ii) Research Students Guidance (under process)

Sr. No.	Name of the Research Scholar	Title of Thesis	Year of Completion
1.	Q. Siddiquee	Patent & technology valuation and innovativeness measurement	In progress
2.	Narendra Lakal	Study of lean principles and its impact on airline service quality	In progress
3.	Manish Goswami	Impact of emission trading on airline operations	In progress
4.	Dharmesh Gupta	Impact of changes in technology on telecom services	Submitted Dec.15
5.	Balachander Swaminathan	Application of lean principles in software application development projects	In progress
6.	Sheetal Menon	“Research & Technology Development Landscape for Agricultural Biotechnology – Implications for policy in India”	In progress
7.	Rose Anthony	Improving Project Management Practices in Agriculture	In progress
8.	Sushma Priyadarshini Yella	Corporate Finance regulated firms valuation	In progress
9.	Snehal Tawate	Technology Commercialization in Biotech firm in Indian contest	In progress
10.	Ajitkumar	A study on Technology strategic Planning & Decision	In progress

c) Posts held in the Government of India, Ministry of Education/Human Resource Development/ AICTE/ University:

Professor, IIT Mumbai

d) Experience in Educational Planning & Management of National Level Technical and Management Institutions:

Date of the appointment in the present institution: 22nd April, 2013

For each Faculty give a page covering brief profile: - **Displayed**

VIII. FEE

Details of fee, as approved by State Fee Committee, for the Institution. - **Approved by Board of Governors**

**FEE STRUCTURE FOR THE TWO-YEAR POST GRADUATE PROGRAMME
Viz. PGDIE/PGDPM/PGDMM**

Sr.No.	Fee Nomenclature	PGDIE/PGDPM/PGDMM	
		1 st Year Academic year (2015-2016)	2 nd Year Academic Year (2016-2017)
I	Academic charges*	Rs.2,20,000/-	Rs.2,20,000/-
II	Facilities charges	Rs. 64,000/-	Rs. 64,000/-
III	Student welfare and Alumini activities charges**	Rs. 33,000/-	Rs. 33,000/-
IV	Hostel charges	Rs. 24,000/-	Rs. 24,000/-
V	DEPOSITS	Rs. 28,000/-	-
	TOTAL	Rs.3,69,000/-	Rs.3,41,000/-

**FEE STRUCTURE FOR THE TWO-YEAR POST GRADUATE PROGRAMME
Viz. PGDIM/PGDISEM**

Sr.No.	Fee Nomenclature	PGDIM/PGDISEM	
		1 st Year Academic year (2015-2016)	2 nd Year Academic Year (2016-2017)
I	Academic charges*	Rs.2,70,000/-	Rs.2,70,000/-
II	Facilities charges	Rs. 64,000/-	Rs. 64,000/-
III	Student welfare and Alumini activities charges**	Rs. 33,000/-	Rs. 33,000/-
IV	Hostel charges	Rs. 24,000/-	Rs. 24,000/-
V	DEPOSITS	Rs. 28,000/-	-
	TOTAL	Rs.4,19,000/-	Rs.3,91,000/-

*SC/ST students are exempted from payment of Academic charges whose annual family income is less than Rs.4.5 lakhs and such students shall have to pay all other fees, charges and deposits.

** Project & Placement facilities charges amounting to Rs.10,000/- not applicable to QIP and Industry Sponsored students.

Time schedule for payment of fee for the entire programme: **One-time annual payment.**

No. of Fee waivers granted with amount and name of students.

The 30% and 50% tuition fee waivers for 2014-2015 batch as approved by BOG, NITIE is enclosed vide Annexure III.

A total of 48 students have been given fee waiver during 2014-2016 batch.

Number of scholarship offered by the institute, duration and amount

Criteria for fee waivers/scholarship : **Income limit**

- (i) **Need based concession in the tuition fee to the extent of 50% and 30% for those students whose family income is less than Rs.1,50,000 and 2,50,000 respectively (for all the PG students)**
- (ii) **For GATE qualified students, Teaching Assistantship @Rs.12400/- is payable as per the Govt. of India, Ministry of Human Resource Development's letter No. F.17-2/2014-TS.I dated 18.2.2015 & 2.3.2015 (revised) for PGDIE students.**
- (iii) **SC/ST students are granted financial assistance as per the scheme of Govt. of India, (applicable to all eligible PG students).**

Estimated cost of Boarding and Lodging in Hostels : **Rs.60,000 per year (approx.)**

IX. ADMISSION:

Number of seats sanctioned with the year of approval.

PGDIE	- 90 seats - Year 2003 – after OBC implementation (126)
PGDIM	- 180 seats – Year 2004 after OBC implementation (274)
PGDISEM	- 30 seats – Year 2000 after OBC implementation (39)
PGDITM	- 18 seats – Year 2006 course closed in the year 2014
PGDMM	- 40 seats - Year 2014
PGDPM	- 40 seats - Year 2014

Number of students **admitted** under various categories each year in the last three years.

PGDIE	2013-2015 - 111 Students	General 54,OBC-28,SC- 15,ST-2, PD-0,ISP-12
	2014-2016 - 119 Students	General 55,OBC-32,SC- 18,ST-6, PD-1,ISP-7
	2015-2017 - 114 Students	General 57, OBC 32, SC 18, ST 3, PD-0, ISP 3, QIP 1,
PGDIM	2013-2015 - 227 students	General-125,OBC-61,SC-37,ST-4
	2014-2016 - 234 students	General-124,OBC-67,SC-41,ST-1
	2015-2017 - 242 students	General 134,OBC 62,SC 41,ST 4, PD 1

PGDISEM	2013-2015 - 27 Students	General-24, OBC-2, SC-1, ST-0, ISP-0
	2014-2016 - 27 Students	General-12, OBC-7, SC-8, ST-0, ISP-0,
	2015-2017 - 14 Students	General 7, OBC 3, SC 4, ST 0-, ISP 0
PGDITM	2013-2015 - 16 Students	General-10, OBC-3, SC-3, ST-0, ISP-0
	2014-2015 - Course closed	
PGDMM (New Programme)	2014-2016 - 17 Students	General-8, OBC-6, SC-3, ST-0, ISP-0
	2015-2017 - 32 Students	General 17, OBC 9, SC 5, ST 0, ISP 1
PGDPM (New Programme)	2014-2016 - 26 Students	General-10, OBC-10, SC-4, ST-1, ISP-1
	2015-2017 - 27 Students	General 18, OBC 4, SC 4, ST 0, ISP 1

Number of applications received during last two years
for admission under **Management Quota** and Number **All the seats are filled up on merit basis only**
admitted : **No management quota is available**

X. ADMISSION PROCEDURE

Mention the admission test being followed, name and address of the Test Agency and its URL (website).

(a) For PGDIM/PGDISEM/PGDITM Programmes

Admission Test: CAT conducted by IIMs

Number of seats allotted to different Test Qualified candidates separately [AIEEE/CET (State conducted test/University tests)/Association conducted test] - **Only CAT Qualified candidates**

Calendar for admission against management/vacant seats:

- Last date for request for applications - **End of December**
- Last date for submission of application - **End of December**
- Dates for Group Discussion (GD)/Interviews - **Exact dates announced in Advertisement & Brochure**
- Dates for announcing final results - **2nd week of April**
- Release of admission list (main list and waiting list should be announced on the same day) 2nd week of April; the two lists are announced on the same day.

(b) For PGDIE/PGDMM/PGDPM Programme

Admission Test: GATE conducted by IITs

Number of seats allotted to different Test Qualified candidates separately [AIEEE/CET (State conducted test/University tests)/Association conducted test] - **Only GATE Qualified candidates**

Calendar for admission against management/vacant seats:

- Last date for request for applications - **First week of April**
- Last date for submission of application - **First week of April**
- Dates for Group Discussion (GD)/Interviews - **Exact dates announced in Advertisement & Brochure**
- Dates for announcing final results - **Last week of May**
- Release of admission list (main list and waiting list should be announced on the same day)

First week of May; the two lists are announced on the same day.

(c) Common to all PG Programmes

Date for acceptance by the candidate (time given should in no case be less than 15 days) - **15 days**

Last date for closing of admission - **one week before the commencement of the classes.**

Starting of the Academic session - **3rd week in June**

The waiting list is activated only on the expiry of date of main list.

This is the practice already being followed.

The policy of refund of the fee, in case of withdrawal, should be clearly notified:

The Policy of refund of fee is in accordance with the Government of India rules.

XI. CRITERIA AND WEIGHTAGES FOR ADMISSION

Describe each criteria with its respective weightages i.e. Admission Test, marks in qualifying Examination etc.

NITIE intake is confined to Engineering graduates only with a minimum of 60% aggregate marks (with 5% relaxation for SC/ST/PD category).

(a) Shortlisting for Group Discussion and Personal Interview (for PGDIM/PGDISEM)

Candidates meeting the following section-wise cut-off percentile criteria are called for Group Discussion and Personal Interview in the order of their ranks based on the ratio decided for categorywise availability of seats.

PG Programme	Category	Sectionwise CAT Score cut-off		Total CAT Percentile
		Quantitative Percentile	Verbal Percentile	
PGDIM	General/OC	92	92	97
	ON/PD	67	67	85
	SC/ST	44	44	57.5

PGDISEM	General/OC	91	91	95
	ON/PD	60	60	78
	SC/ST	44	44	57.5

(b) Shortlisting for Group Discussion and Personal Interview (for PGDIE)

From among the eligible candidates, top scorers of GATE Score equal to or above 650 score are called for GD & PI based on the ratio decided for category-wise availability of seats, under General Category.

Concession is offered to candidates belonging to SC/ST/OBC/PD categories. Additional concession in percentile is offered to SC/ST candidates to get the sufficient number of candidates from these categories as per the ratio of seats to no. of candidates to be called for GD/PI.

(c) Preparation of Final Merit List

All candidates who attend the GD and PI are considered for preparing the final merit list according to the total weighted score obtained by each candidate in the order of merit.

The total weightage amounting to 100 is distributed among the seven components as per the score of the candidate viz., (i) Aggregate CAT Score (for PGDIM/PGDISEM/ PGDMM/PGDPM) or Aggregate GATE Score (for PGDIE), (ii) Class X Marks, (iii) Class XII Marks, (iv) Graduation Marks, (v) Experience, (vi) Group Discussion and (vii) Personal Interview.

Based on the total weighted score out of 100, the category-wise merit lists are prepared and admission offers are issued to the top rankers in order of merit according to the category-wise availability of seats.

Mention the minimum level of acceptance, if any : **Same as above**

Display marks scored in Test etc. and in aggregate for all candidates who were admitted.

- Noted

Item No I - XI must be given in information brochure and must be hosted as fixed content in the website of the Institution.

- Noted

The Website must be dynamically updated with regard to XII-XV. - **Noted**

XII. APPLICATION FORM :

Downloadable application form, with online submission possibilities. – **Noted**

XIII. LIST OF APPLICANTS :

List of candidates whose applications have been received along with percentile/percentage score for each of the qualifying examination in separate categories for open seats. List of candidates who have applied along with percentage and percentile score for **Management quota** seats.

Not applicable

XIV. RESULTS OF ADMISSION UNDER MANAGEMENT SEATS/VACANT SEATS

Composition of selection team for admission under **Management Quota** with the brief profiles of Members

No Management Quota Seats

(This information be made available in the public domain after the admission process is over)

Score of the individual candidates admitted arranged in order of merit. - **Not applicable**

List of candidates who have been offered admission. - **Not applicable**

Waiting list of the candidates in order of merit to be operative from the last date of joining of the first list candidates. - **Noted, and it is already being practiced.**

List of the candidates who joined within the date, vacancy position in each category before operation of waiting list.

Category	PGDIE XLV BATCH		PGDIM XXII BATCH		PGDISEM XV BATCH		PGDMM II BATCH		PGDPM II BATCH	
	(Year 2015-2017)		(Year 2015-2017)		(Year 2015-2017)		(Year 2015-2017)		(Year 2015-2017)	
	Joined within date	Vacancy Position before waiting list	Joined within date	Vacancy Position before waiting list	Joined within date	Vacancy Position before waiting list	Joined within date	Vacancy Position before waiting list	Joined within date	Vacancy Position before waiting list
General	47	05	77	57	02	09	03	11	10	04
OBC	27	01	37	35	0	06	08	0	03	05
SC	15	01	26	16	0	04	02	03	01	04
ST	0	08	06	15	0	02	0	02	0	02
PD	0	02	01	04	0	01	0	01	0	-
ISP	03	07	-	-	0	15	01	09	01	09
QIP	01	04	-	-	-	-	-	-	-	-

XV. INFORMATION ON INFRASTRUCTURE AND OTHER RESOURCES AVAILABLE LIBRARY :**LIBRARY FACILITIES:**

- A. Total area of the Library : 300 Sq. mt.
- B. Seating capacity of the Library : 60

- C. Reprographic Facility (Yes / No) : Yes
- D. Working hours of Library : Monday to Friday: 9.00 a.m to 10.00 p.m.
Saturday & Sunday: 11.00 a.m. to 7.30 p.m.
(Closed on Institute's holiday)
- E. Library Networking Facility (Yes / No) : Yes
- F. Usage data of the Library (in terms of books issued to faculty & students etc.) : Library facilities such as Books, Journals, Magazines, Newspapers and Electronic Databases, Online Journals etc. are widely used by all the Faculty members (58 Nos.), all students (900 Nos.) of the institute. Average issue and return of reading material per day are 35-40. Yearly 13,000 (approx.) text books are purchased and distributed to PGP students.
- F. Annual library budget (% of annual Student's fee collected) : Rs. 468.50 lakhs (14.45% , Rs.32,40,00,000.00 annual stu.fee approx.)
- G. Details of Library Staff with Qualification and Pay Scales:

Name of the Post	No. of Post	Qualification & Experience	Pay Band + Grade Pay
Library & Information Officer	1	Master Degree + Master in Library Science & PGDLIM (29 yrs in NITIE Library)	15600 – 39100+ (6600 GP)
Asstt. Library & Information Officer	1	Master Degree + Master in Library Science & M.Phil. + NET (3 months in NITIE Library)	9300 – 34800 + (4600 GP)
Sr. Library & Information Asstt.	2 (1 vacant)	Master Degree + Bachelor Degree in Library Science (23yrs in NITIE Library)	9300 – 34800 + (4200 GP)
Library & Information Asstt.	2 (1 Vacant)	Master Degree + Bachelor Degree in Library Science (21yrs in NITIE Library)	9300 – 34800 + (4200 GP)
Library Clerks	4 (1 Vacant)	S.S.C. (all more than 25 yrs in NITIE Library)	5200 – 20200 + (1900 GP)
Library Attendent	4 (1 Vacant & 1 deputation)	VIIIth Class Passed (1 more than 15 yrs & 1 more than 5 yrs)	5200 – 20200 + (1800 GP)

H. Details of the Library Facilities : (as on 31.8.2015)

Course(s)	Number of Titles of Books	Number of Bound Journals	Journals National	Journals International
PGDIE PGDIM PGDISEM PGDPM PGDMM Fellow Prog.	69147 (Technical + L. Reading + Hindi + Marathi + Complementary)	11481	97	133

NITIE LIBRARY : A Brief Note

The National Institute of Industrial Engineering (NITIE) Library is a learning and knowledge resource centre for the academic community since 1965.

The NITIE Library is enriched with intellectually stimulating collections of Technical Books, Reference books, Journals (including online) and Electronic databases in the fields of Industrial Engineering and its allied subjects. Since the Institute is with a residential campus, the library plays a key role in providing information to our staff, officers and students, in a great extension.

The objective of NITIE library is to facilitate the creation of new knowledge through acquisition, organization and timely dissemination of knowledge resources and providing value added services. The total collection of library is 80,628 books which include reference books, bound volumes of Journals, Light reading books, Hindi, Marathi and complimentary books.

Library subscribes 230 technical Journals. Out of which 82 are Online, 68 Print+Online and 80 are Print subscriptions. Apart from technical journals, it also subscribes 40 Light reading journals and magazines. Library also has a rich coverage of newspapers. Along with English newspaper it also subscribe regional language newspapers such as Hindi, Marathi, Gujarati, Tamil & Telegu.

Library subscribes important related databases as well as E-Journals. Library also provides "Discovery Service", EDS which brings together the most comprehensive collection of the entire subscribed journal's database as well as library collection at one platform. From the year 2014 Library is involved in the procurement of educational software such as Turnitin (Plagiarism software), Conjoint Based Choice, MATLAB etc. It has also started providing HBSP case service.

NITIE is a core member of INDEST consortium (an initiative of MHRD) since its inception along with all the IIT's, IIM's and NIT's. Through INDEST, Library gets electronic journal databases (ABI / Inform Complete (Proquest) & IEEE (ASPP+POP))

Library provides above resources through wide network including Library catalogue OPAC (Online Public Access Catalogue) 24 X 7 within the campus. Library uses the *LIBSYS* software package for library management. Library has Bar code technology with 3M security system.

Keeping in view the increasing collection and services, library is now in the process of shifting to the new premises at "Academic cum Library Building" with more space and facilities at three floors. The complete library area will be centrally air-conditioned with all modern amenities.

LABORATORY :

For each Laboratory List of Major Equipment/Facilities List of Experimental Setup

LABORATORIES

S. No.	Name of the Course	Name of the laboratory/ workshop	Total Area of lab/workshop	Major equipment	Total cost of Equipments (Rs)
1.	All PG Programs and Fellow Programme in Operations Management	Advanced Manufacturing Center of Excellence Laboratory (AMCE)	4 Meter x 10 Meter	CNC Lathe CNC Mill Robots Automated Storage & Retrieval System Automated Guided Vehicle Vision Inspection System Assembly System Rapid Prototyping Machine Witness Simulation Software	8,80,347/- 7,69,122/ 9,57,051/- 4,93,203/- 5,08,016/- 2,69,713/- 5,60,726/- 18,50,000/- 1,61,480/-
2.	Industrial Safety & Environmental Management (PGDISEM)	Environmental Engineering Lab Industrial Environment Lab	12.5 ft x 20 ft. 8.45 x 5.40 sq.ft (45.63 Sq.m)	Total Organic Carbon Analyser UV-Spectro Photometer Gas Chromatograph Sound Level Meter & Dosimeter	12 Lacs US\$ 7840 in 2010 ~Rs.3.8 Lacs

COMPUTING FACILITIES:

Number and Configuration of Systems

Total number of systems connected by LAN

Total number of systems connected to WAN

Internet bandwidth

Major software packages available

Special purpose facilities available

Computer Facilities for the existing programme(s)

1.	No of Computer terminals		400
2.	Hardware Specification	P-IV 2.5 GHz, 40GB HDD, 1GB RAM, 15" SVGA COLOUR MONITOR - 76 NOS.	76
		P-IV 2.8 GHz, 160GB HDD, 1GB RAM, 17" TFT FLAT PANEL MONITOR, DVD-CD RW COMBO DRIVE – 159 NOS.	159
		P-IV – HP Compaq dc 7800 Convertible Monitower PC-Core 2 Duo E4400 Processor 1 GB DDR2-Synch DRAM Memory Type: PCs-6400 DDR2 800 SDRAM Internal Hard Disk Drive : 160 GB 42 Nos.	42

3.	New desk top	Intel Pentium IV 1.5 GHz. Intel 845 chipset motherboard, 128 MB of SD RAM (Hyundai), 1.44 MB floppy drive, 20 GB Hard Disk, 52X CD ROM Drive, 10/100 MBPS fast Ethernet controller, Riva TNT 3d Graphic card with 32 MB VRAM, ATX power supply/cabinet, 2 x Universal Serial Bus (USB) port, Om board sound blaster card, 105 Windows compatible Key Board, 3 Button original scroll Logitech mouse, 15>> Samsung Colour Monitor	42
4.	Laptop	<p>HP COMPAQ LAPTOPS</p> <p>Specifications :</p> <ul style="list-style-type: none"> ▪ Processor : Intel Core 2 Duo 7100 Processor (1.8GHz) with 2MB L2 cache 800MHz FSB ▪ Motherboard & Chipset : Mobile Intel GM 965 or higher chipset on OEM Motherboard ▪ Memory : 1 x 1 GB DDR2 SD RAM 667MHz expandable upto 4GB ▪ HDD: 120GB SATA HDD @ 5400 rpm ▪ Display: 39.1 cm Active Matrix wide screen display (1260 x 800 WXGA Resolution) ▪ Video controller: Integrated Graphics with shared memory ▪ Modem: Integrated 56Kbps Modem (fax/Data) and 10/100/1000 GB faster Ethernet. ▪ Wireless connectivity : Integrated wireless 3945 a/b/g. integrated Bluetooth ▪ CD DVD Combo: Integrated DVD writer 8x and integrated stereo speaker ▪ Keyboard: Keyboard with touch pad ▪ Expansion Port: 2 USB, 10/100 ethernet card, RGB or S-Video or VGA, PCMCIA slot, connector for port replicator/docking station, microphone, stereo head phone and other standard features. ▪ Power Supply: 230V, 50Hz AC supply with rechargeable battery pack comprising of Li-Ion Batteries suitable for approx. 4 hours operation complete with battery charger/adaptor ▪ Carry case: ▪ Warranty : 3 years onsite comprehensive warranty 	123
5.	Servers	<p>HP Work Station XW4300</p> <p>Intel Pentium 4 processor 3.4Hz. Intel 915G express chipset, 800MHz, FSB, 2MB L2 cache,</p>	14

		1GB DDR2, 533 NON ECC Dual channel RAM, 2x160GB SATA (7200rpm) HDD, nvidiaquadro NVS285, with dual Monitor VGA/DVL with 128MB memory PCIe 16 x (VGA) graphics, 1394 Fire wire, Controller Card, USB midnight entry, Keyboard grey, Optical Scroll Mouse USB, 19" TFT color monitor, 1 parallel port, 1 serial port, 1 PS/2 Keyboard 1 PS/2 mouse, 6 USB 2.0 ports, IVGA, IRJ-45, 5 audio ports, 10/100/1000 base T NIC on board, 16 x DVD +/-RW with Software, FDD 1.44MB, Windows XP Prof., SP2, Adaptec, SCSI CARd 19160 with cable.	
6	No of terminals of LAN/WAN	Office/Hostels/Residence	1200
7.	Peripheral(s)/ Printers		170
8.	Internet Accessibility (in kbps & hrs)	8Mbps leased line [1:1] 8Mbps Radio Frequency [1.1] 155 Mbps leased line on fiber	24/7 24/7 24/7
9.	Relevant Legal Software	Application prepared in House as per requirement	System Licensed Microsoft Software

WORKSHOP :List of facilities available-

Games and Sports Facilities – Basket Ball Court, Foot Ball Court,
Volley Ball Court, Carrom Room

Extra Curriculum Activities – Gym

Soft Skill Development Facilities – Personality Development and Communication Skills related softwares are being used. All students make use of these facilities under the guidance of the Co-ordinating teaching faculty.

Number of Classrooms and size of each – 13nos. – 63 to 151sq.m.

Number of Tutorial rooms and size of each – 3 nos. – 30 to 200sq.m.

Number of laboratories and size of each – 10 nos. – 22 to 70sq.m.

Number of drawing halls and size of each – 1no. 411sq.m.

Number of Computer Centres with capacity of each – 1no. of 322sq.m.

Central Examination Facility, Number of rooms – Exam hall – 160 students
and capacity of each – Exam/Lecture Halls – 440 students

Building :**1. Available Built up area per student****2. Total Built up Area for the existing programme(s)**

Particulars	Area required as per norms (Sq.M)	Building with RCC Roof (Sq.M.)	Building with Sheet Roof (if suitable for educational Institutions (Sq.M.)	Total sanctioned intake (last 4 yrs.for Engg/Pharmacy/ Arch. etc. 2 yrs. MBA/PGDB M and 3 yrs. for MBA)	Built up area per student	Total Area Available (Sq.M)
Instructional Area (Carpet Area)	-	2710.35	411.00	519	-	3121.35
Administrative Area (Carpet Area)	-	2555.00	733.00		-	3288.00
Amenities (Carpet Area)	-	875.00	17600.00		-	18475.00
Circulation & Others	-	3808.00	131.00		-	3939.000
Total		9948.35	18875.00		-	28823.35

i) Academic-cum-Library Bldg. – 12737.82 sq.m.

ii) New Hostel Bldg. – 11,144.00 sq.m.

Instructional Area for the existing programme(s) :

	Number of rooms		Carpet area of each room	
	Requirement as per norms	Available in the Institution	Requirement as per norms	Available in the Institution (Sq.M)
Class Rooms		13Nos.		1040.00
Tutorial Hall		3 Nos.		468.00
Drawing Hall (*)		1No.		411.00
Computer Centre		1 No.		168.00
Library		1 No.		295.00
Laboratories & workshops		5 Nos.		876.00
Total				

1 Whether any academic activity is being carried out in the basement
If yes, give details.

Yes No

- 2 Whether a barrier free environment has been created in the building for Physically challenged persons. Yes No
- 3 Whether the Classrooms, Tutorial hall, Drawing hall, Computer centre, Library, Laboratory and workshops are well equipped for the existing courses. Yes No

22. Land Availability

Land Category (Rural/District Head Quarter/State Capital/Metropolitan city/Mega City)	Area required as per Land Category (Acres)	Total Area Available (Acres)
State Capital		63.832 Acres

- (a) Whether the said land is demarcated by fencing/boundary wall for the institution (Tick appropriate box) Yes No
- (b) Whether the land is contiguous (Tick appropriate box) Yes No
- If Not, Number of plots Distance between the plots (Sq.M)
- (c) Whether the surroundings of the institution are suitable for educational purpose Yes

23. Availability of other facilities :

S.No.	Parameter	Availability	
1	All Weather Approach Road (cemented / kuchha)	Available	
2	Potable Water Supply System (own bore well / municipal corporation)	Available	
3	Electrical Generator (5kv, 5-10 kv, 10-15 kv, more than 20 kv)	166 KVA	
4	Students' Canteen	Yes - 785 sq.m.	
5	Students' Common Room (Boys / Girls)	Yes - available	
6.	Hostel	Boys	436 rooms double occupancy
		Girls	168 rooms double occupancy
	If no hostel facility is available, whether arrangements have been made for boarding and lodging of students near to the institution, if yes mode of travel from the place of stay to the institution - walkable distance		
7	Principal's Quarters	No	
8	Digital Library	Available	
9	Quarters for Faculty	Yes - 53 Nos.	
10	Guest House	Yes - 36 Nos.	

11	Parking facilities	Yes – available
12	Medical facilities (full time / part time doctor / dispensary)	Yes – available
13	Insurance facilities (Mediclaime policy for students)	Yes - available
14	Telephone booth	Yes - available
15	Gymnasium /indoor / outdoor stadium	Yes – available
16	Rainwater-harvesting facilities are available	Yes - available
17	Post office facility	Yes – available
18	Bank facility	Yes – available
19	Transport facility for day scholars	Yes – available
20.	Reprographic facilities in the Institutions.	Yes - available
21.	Barrier free environment for physically challenged.	Yes – available

Teaching Learning process

Curricula and syllabi for each of the programmes as approved by the University. :

Enclosed as Annexure - III

Academic Calendar of the University – Enclosed as Annexure IV

Academic Time Table – Enclosed as Annexure V

Teaching Load of each Faculty – Enclosed as Annexure VI

Internal Continuous Evaluation System in place – Enclosed as Annexure VII

Students' assessment of Faculty, System in place. – Enclosed as Annexure VIII

For each Post Graduate programme give the following:

- i. Title of the programme
ii. Curricula and Syllabi } Same as above in Annexure II

iii. Faculty Profile : Available in website

Brief profile of each faculty. – Available in website.

Name, Designation, Subject Teaching

Sr. No.	Name of the Teaching faculty	Designation	Qualifications	Date of Birth	Experience a) Teaching b) Industry	Date of Joining Institute
1	Prof Amitabha De (Appointed as Director RHIIM, Shillong, on lien)	Professor	Ph. D, M.Sc.	02.05.1953	31yrs	02.05.1984
2	Prof. Mani K Madala	Professor	Ph. D, M. Phil. PGDPM & IR, LLB	23.09.1951	39 yrs	28.03.1994
3	Prof. Neelima S Naik	Professor	FIE, MS, B.Sc.	31.07.1951	25 yrs	21.05.1993

Sr. No.	Name of the Teaching faculty	Designation	Qualifications	Date of Birth	Experience a) Teaching b) Industry	Date of Joining Institute
4	Prof. DK Srivastava	Professor	Ph. D, MA	24.03.1963	23 yrs	29.06.1994
5	Prof. SK Nair	Professor	Ph.D, M.Phil, MA, DBM	20.05.1958	22 yrs	05.10.1995
6	Prof. L Ganapathy	Professor	Ph.D, M.Tech.	17.12.1961	29yrs	22.05.1996
7	Prof. BM Ghodeswar	Professor	Ph.D, MBA	15.10.1956	37 yrs	03.09.1996
8	Prof. R Ramaswamy	Professor	FIE.,M.Phil, M.Sc.	04.06.1957	32 yrs	20.03.1986
9	Prof. KVSS Narayana Rao	Professor	Ph. D, PGDIE B.Tech	06.07.1956	34 yrs	14.06.2006
10	Prof. AK Pundir	Professor	FIE,F.J.I.E.,PGDI E, B.Tech	01.07.1956	28 yrs	15.11.2001
11	Prof. Seema Unnikrishnan	Professor	FIE, M.Sc. PGD	03.05.1967	21 yrs	18.07.1997
12	Prof. Vijaya Gupta	Professor	Ph.D, M.Phil, M.A.	08.05.1962	29 yrs	08.09.2000
13	Prof. M Venkateshwarlu	Professor	Ph.D, M.Com, CMA	15.04.1965	29 yrs	13.07.2006
14	Prof. Sanjay Sharma	Professor	Ph.D. M.Tech, BE	04.08.1965	23 yrs	26.07.2007
15	Prof. M K Jha	Associate Professor	Ph. D, MBA, BE,	27.06.1961	26yrs	18.06.1993
16	Prof. T Prasad	Associate Professor	Ph.D, M.Com	15.06.1961	35 yrs	01.04.1998
17	Prof. VB Khanapuri	Associate Professor	FIE, MBA, B E	19.09.1964	14 yrs	26.06.2000
18	Prof. Hema A Date	Associate Professor	FIE, PGDIE, B.E.	26.01.1964	25 yrs	01.06.1990
19	Prof. Shankar Murthy	Associate Professor	Ph.D, M.E., B.E.	28.10.1960	36 yrs	29.06.2006
20	Prof. Purnima S Sangle	Associate Professor	Ph.D, M.Sc.	17.04.1971	31 yrs	24.07.2000
21	Prof. Shirish Sangle	Associate Professor	Ph.D, ME, BE	13.08.1969	29 yrs	13.07.2001
22	Prof. S M Dhume	Associate Professor	Ph.D.MBA, B.Sc	04.06.1959	27 yrs.	05.07.2007
23	Prof. R. D. Chikhalkar	Associate Professor	FIE, MBA, B.Sc.	05.07.1960	31 yrs.	28.5.1984

Sr. No.	Name of the Teaching faculty	Designation	Qualifications	Date of Birth	Experience a) Teaching b) Industry	Date of Joining Institute
24	Prof. P. K. Biswas	Associate Professor	FIE, M. Tech, B.Sc.	27.06.1952	31 yrs	03.01.1984
25	Prof. Milind A. Akarte	Associate Professor	Ph.D., M. Tech	16.12.1966	29 yrs	19.6.2009
26	Prof. Anju Singh	Associate Professor	Ph.D, M.Sc	04.04.1966	29 yrs	27.04.2006
27	Prof. Sachin S Kamble	Associate Professor	Ph.D, MBA, BE	12.06.1974	22 yrs	18.05.2006
28	Prof. K Maddulety	Associate Professor	Ph.D, M.Phil, MBA,	19.05.1965	28 yrs	05.06.2006
29	Prof. Sanjeev Verma	Associate Professor	Ph.D, MBA, PGDCA	02.10.1976	26 yrs	07.06.2006
30	Prof. Suman Mukhopadhyay	Associate Professor	Ph.D., M.Sc.	28.05.1966	28 yrs	26.07.2006
31	Prof. Rakesh Verma	Associate Professor	Ph.D, M.Sc.	19.09.1968	21 yrs	26.07.2006
32	Prof. Ranjan Chaudhuri	Associate Professor	Ph.D	01.02.1975	19 yrs	03.07.2007
33	Prof. SK Md. Rauf Iqbal	Associate Professor	Ph. D M.Sc	01.08.1968	27 yrs	06.09.2007
34	Prof. Utpal Chattopadhyay	Associate Professor	Ph. D	31.12.1965	21 yrs	09.01.2008
35	Prof. Nikhil K Mehta	Associate Professor	Ph. D M B A B. Pharm	23.03.1975	26 yrs	06.02.2008
36	Prof. Vivek V Khanzode	Associate Professor	Ph .D,M. Tech , BE	16.10.1971	17 yrs.	18.4.2013
37	Prof. Sanjay C Panandikar	Associate Professor	Ph D,M.Sc.	31.12.1955	10 yrs.	30.4.2013
38	Prof. Som Sekhar Bhattacharya	Associate Professor	Fellow.PGDfM, B.Tech	20.02.1978	13 yrs.	18.5.2009
39	Prof. Neeraj Pandey	Associate Professor	Ph.D., MBA	10.09.1974	18 yrs.	04.06.2009
40	Prof. Sumi Jha	Associate Professor	FIE, MBA	05.08.1975	21 yrs.	15.06.2009
41	Prof. Padmanav Acharya	Associate Professor	Ph.D, M.Tech, B.E.	19.07.1968	24 yrs	15.01.2014
42	Prof. Hema Diwan	Assistant Professor	Ph.D. M.Sc.	9.2.1981	06 yrs.	1.4.2013
43	Prof. Binilkumar A S	Assistant Professor	Ph.D.,M.A	16.4.1977	10 yrs	16.4.2013
44	Prof. Upasna Agarwal	Assistant Professor	Ph.D,MBA, MLL	14.9.1977	10 yrs	23.4.2013

Sr. No.	Name of the Teaching faculty	Designation	Qualifications	Date of Birth	Experience a) Teaching b) Industry	Date of Joining Institute
45	Prof. Koteswara Rao Naik	Assistant Professor	Ph D,MBA, B Tech	10.4.1979	08 yrs.	06.5.2013
46	Prof. Priyanka Verma	Assistant Professor	Ph.D,B.E	08.7.1981	08 yrs.	26.11.2013
47	Prof. Mukundan R	Assistant Professor	Ph.D, PGDIPRL. B.E	11.5.1978	15yrs	27.11.2013
48	Prof. Ruchita Gupta	Assistant Professor	Ph.D, M.Tech, BE	19.12.1978	10yrs	02.12.2013
49	Prof. Ravindra S Gokhale	Assistant Professor	Ph.D, M.Tech B.E.	07.4.1976	12yrs	19.12.2013
50	Prof. Rakesh D Raut	Assistant Professor	Fellow /EDF Switzerland PGDIE, M.Tech B.E.	9.7.1980	05 yrs.	01.01.2014
51	Prof. K S Ranjani	Assistant Professor	Ph.D, M. Phil B.Com,FCA, AICWA	16.12.1974	17 yrs.	26.02.2014
52	Prof. Vijaya Dixit	Assistant Professor	B.E, Fellow Programme from IIM Lucknow	25.4.1984	04 yrs.	01.4.2014
53	Prof. Poonam Singh	Assistant Professor	Ph.D (IGIDR) M.A.B.A.	21.12.1980	6 yrs	05.9.2014
54	Prof. Vipul Kumar Singh	Assistant Professor	M.Sc. MBA Ph D	22.12.1980	10 yrs.	13.04.2015
55	Prof. Ajay Kumar Panda	Assistant Professor	M.A./M. Phil Ph.D.	02.05.1980	08 yrs.	08.07.2015
56	Prof. Sushmita Narayana Aghalaya	Assistant Professor	B.E/FPM	16.05.1986	1 yr	11.06.2015
57	Prof. Kanchan D Joshi	Assistant Professor	B.E/M.M.S. Ph.D.	20.01.1984	1 yr	21.08.2015

Laboratory facilities exclusive to the PG programme – N.A.

Special Purpose

Software, all design tools in case
Academic Calendar and frame work
Research focus

List of typical research projects.

Industry Linkage

Institute has a Cell, Industry-Institute Partnership Cell.

Publications (if any) out of research in last three years out of masters projects

Every student of PG Programmes undertakes the Project work in Industry and all these reports are preserved in the Institute after evaluation

Placement status

Total No. of students placed by the Institution through its Placement Cell (Discipline wise) – Last three years

Discipline	Year of Passing	Total no. of students passed out (last 3 years)	Total no. of students placed through placement cell (last 3 years)	Remarks
PGDIE	2015	108	93	02 Opted for Deferred Placement Policy 13 Sponsored/QIP
	2014	117	106	02 Opted out 09 Sponsored/QIP
	2013	120	101	7 opted out 12 Sponsored/QIP
Discipline	Year of Passing	Total no. of students passed out (last 3 years)	Total no. of students placed through placement cell (last 3 years)	Remarks
PGDIM	2015	224	222	2 Opted Out
	2014	213	209	4 Opted out
	2013	224	220	4 opted out
PGDISEM	2015	27	25	1 Opted Out 1 Sponsored/QIP
	2014	34	29	5 Opted out
	2013	27	26	1 Opted out
PGDITM	2015	16	16	Nil
	2014	19	17	2 Opted out
	2013	17	16	1 Opted out

Admission procedure

: **Details given in item No. X of the Mandatory Disclosure.**

Hostel Facilities

Hostel

Boys

Girls

436 rooms (Double occupancy 872 students can be accommodated)

168 rooms (Double occupancy 336 students can be accommodated)

Fee Structure : Fee structure is given in Sr. No.VIII

Contact address of Dean (Academics) of the PG programme

Name : Prof. (Mrs.) Vijaya Gupta
Address : NITIE, Vihar Lake Road, Mumbai 400 087
Telephone : 022 28573371, 02228035388
E-mail : vijayagupta@nitie.ac.in

NOTE : Suppression and/or misrepresentation of information would attract appropriate penal action.

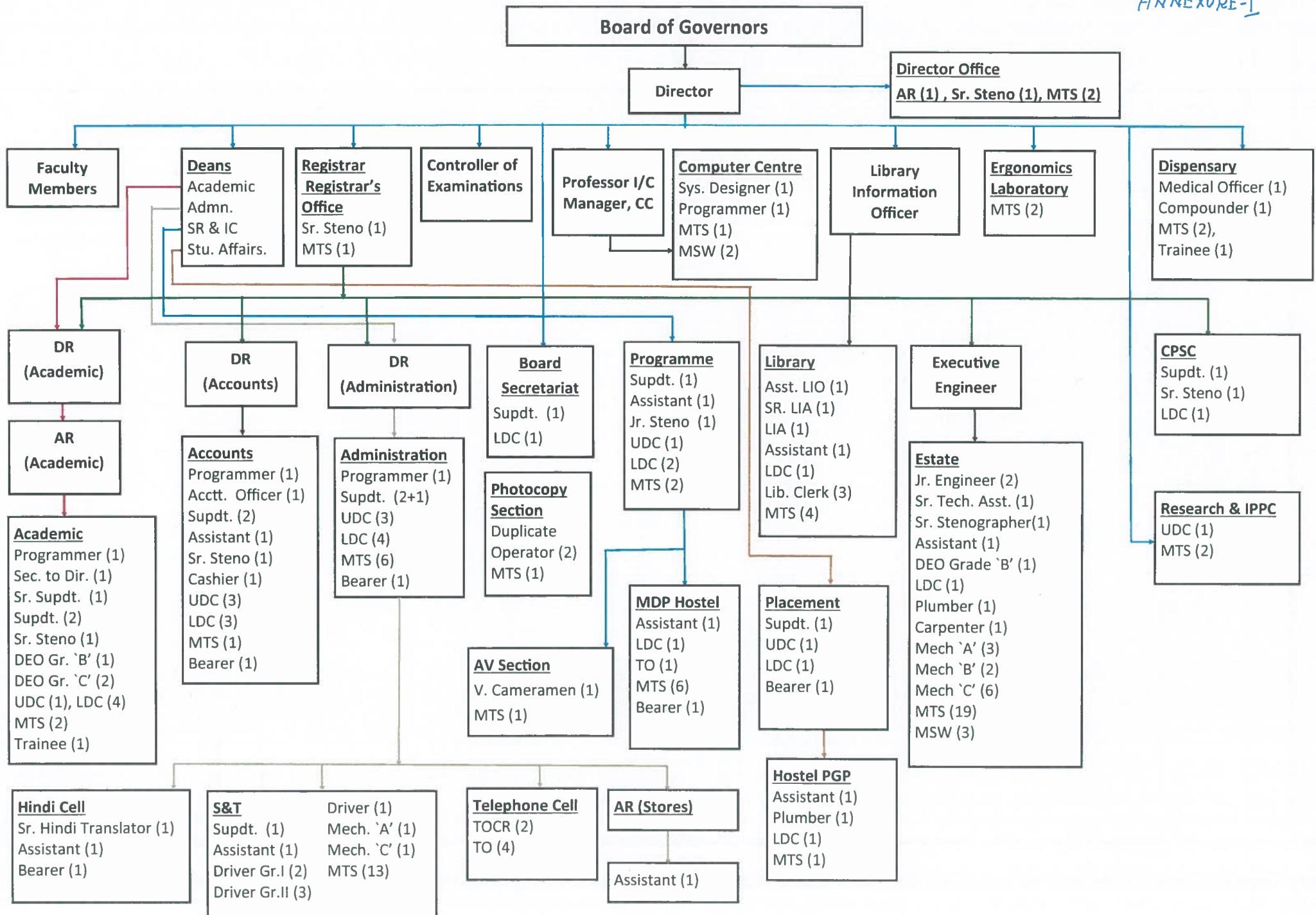

Area-wise list of Faculty

1 Prof. Amitabha De (On Deputation)

Decision Sciences & IT Systems

1 Prof. (Ms.) Hema A Date
 2 Prof. PK Biswas
 3 Prof. (Ms.) Purnima S Sangle
 4 **Prof. Rakesh Verma – Area Coordinator**
 5 Prof. R Ramaswamy
 6 Prof. Sanjeev C Panandikar

Economics and Strategy

1 Prof. Binilkumar A. S.
 2 Prof.(Ms.) Mani K Madala
 3 **Prof. (Ms.) Poonam Singh – Area Coordinator**
 4 Prof. SomSekhar Bhattacharya
 5 Prof. (Ms.) Vijaya Gupta
 6 Prof. Utpal Chattopadhyay

Environmental Engineering & Management

1 Prof. (Ms.) Anju Singh
 2 **Prof. (Ms.) HemaDiwan- Area Coordinator**
 3 Prof. (Ms.) Neelima S Naik
 4 Prof. (Ms.) Seema Unnikrishnan
 5 Prof. Shankar Murthy
 6 Prof. ShirishSangle

Engineering and Technology and Project Management

1 Prof. (Ms.) Karuna Jain
 2 Prof. Koteswara Rao Naik
 3 Prof. Mukundan R
 4 **Prof. (Ms.) Ruchita Gupta – Area Coordinator**
 5 Prof. (Ms.) Vijaya Dixit
 6 Prof. VB Khanapuri
 7 Prof. Kanchan Joshi

Finance & Accounts

1 **Prof. (Ms.) K S Ranjani – Area Coordinator**
 2 Prof. M Venkateshwarlu
 3 Prof. Vipul Kumar Singh
 4 Prof. Ajay Panda

Industrial Engineering & Manufacturing Systems

- 1 Prof. AK Pundir
- 2 Prof. KVSS Narayana Rao
- 3 Prof. L Ganapathy
- 4 Prof. Milind M Akarte
- 5 **Prof. Padmanav Archarya – Area Coordinator**
- 6 Prof. (Ms.) Priyanka Verma
- 7 Prof. SK Md. Rauf Iqbal
- 8 Prof. Suman Mukhopadhyay
- 9 Prof. Vivek V khanzode

Marketing

- 1 Prof. BM Ghodeswar
- 2 Prof. MK Jha
- 3 Prof. Neeraj Pandey
- 4 Prof. Ranjan Chaudhuri
- 5 Prof. (Ms.) RD Chikhalkar
- 6 **Prof. Sanjeev Verma – Area Coordinator**
- 7 Prof. SM Dhume

Organization Behaviour & Human Resource

- 1 Prof. DK Srivastava
- 2 Prof. Nikhil Mehta
- 3 Prof. SK Nair
- 4 **Prof. (Ms.) Sumi Jha – Area Coordinator**
- 5 Prof. T Prasad
- 6 Prof. (Ms.) Upasna Agarwal

Operations & SCM

- 1 Prof. K Maddulety
- 2 Prof. Rakesh D Raut
- 3 **Prof. Ravindra S Gokhale – Area Coordinator**
- 4 Prof. Sachin S Kamble
- 5 Prof. Sanjay Sharma
- 6 Prof. (Ms.) Sushmita A Narayana

POST GRADUATE DIPLOMA IN INDUSTRIAL ENGINEERING

PGDIE 44 BATCH (2014-15)					PGDIE 45 BATCH (2015-16)				
CODE	TITLE OF THE COURSE	CR.	Sec A	Sec B	CODE	TITLE OF THE COURSE	CR.	Sec A	Sec B
	MODULE - V (JUN-SEPT. 2015)					MODULE - I (JUN-SEPT. 2015)			
GN02	Legal and Ethical Aspects of Business	3			OP01	Industrial Engineering and Productivity Management	3		
EL01	Elective-1	3			HR01	OB & HR	3		
EL02	Elective-2	3			FN01	Managerial Accounting	3		
EL03	Elective-3	3			OP02	Operations Management	3		
EL04	Elective-4	3			QN01	Statistics for Management	3		
EL05	Elective-5	3			GN01	Business Communication	3		
	MODULE - VI (SEPT.-DEC. 2015)					MODULE - II (SEPT.-DEC. 2015)			
SE01	Sustainable Development	3			EC01	Materials Economics	3		
EL06	Elective-6	3			FN02	Financial Management	3		
EL07	Elective-7	3			QN02	Operations Research	3		
EL08	Elective-8	3			OP03	Materials Management	3		
EL09	Elective-9	3			OP04	Work System Design-I	3		
EL10	Elective10	3			OP05	Supply Chain Management	3		
	MODULE - VII (JAN.-APR. 2016)					MODULE - III (JAN.-APR. 2016)			
	Project Stage-I	10			OP06	Project Management	3		
					OP07	Quality Management	3		
					IT01	IT for Management	3		
					MK01	Marketing Management	3		
					ER01	Industrial Ergonomics	3		
					QN03	Simulation Modelling and Analysis	3		
	Module - VIII ()					MODULE - IV			
	Project Stage-II	20				Summer Internship	6		

PGDIE LIST OF ELECTIVES

CODE	MODULE-V (ELECTIVES) (JUNE-SEPT.2014-15)	CR.	
ELECTIVE STREAM 1			
OPERATIONS AND SUPPLY CHAIN MGMT.			
OP09	Business Process Modeling	3	
OP10	Computer Integrated Manufacturing	3	
OP11	Facilities Planning	3	
OP12	Flexible Manufacturing System	3	
OP13	Fuzzy Logic and its Applications in Industrial Engineering	3	
OP14	Global and Collaborative Manufacturing	3	
OP15	Lean Manufacturing	3	
OP16	Logistics Management	3	
OP17	Maintenance Management	3	
OP18	Manufacturing Strategy	3	
OP19	Manufacturing System Design and Management	3	
OP20	Manufacturing Systems and Service Operations	3	
OP21	Reverse Engineering and Rapid Prototyping	3	
OP22	Strategic New Product Development	3	
OP23	TQM and Six Sigma	3	
ELECTIVE STREAM 2			
OR AND QUANTITATIVE TECHNIQUES			
QN06	Advanced Operation Research	3	
QN07	Business Decision Models	3	
QN08	Combinatorial Optimization	3	
QN09	Estimation Theory and Forecasting		
QN10	Multi-objective Optimization	3	
QN11	Multivariate Data Analysis	3	
QN12	Nonlinear Optimization	3	
QN13	Performance Modeling of Manufacturing Systems	3	
QN14	Stochastic Processes	3	
OPEN ELECTIVE STREAM			
ENVIRONMENTAL MANAGEMENT			
SE02	Environmental Impact Assessment for Development Projects	3	
SE03	Shop Floor Waste Management	3	
SE04	Strategic Corporate Social Responsibility	3	
OPEN ELECTIVE STREAM			
ECONOMICS			
EC02	Business Analysis and Econometric Applications	3	
EC03	Economics of Strategy	3	
EC04	Industrial Organization	3	
EC05	Macroeconomic Environment and Policy	3	
ETM01	Management of Technology and Innovation	3	
ETM04	Creativity and Innovation	3	

skipt

MODULE-VI (ELECTIVES) (SEPT.-DEC.2015)			OPEN ELECTIVE STREAM		
CODE	ERGONOMICS, HUMAN FACTORS	CR.	CODE	FINANCE ELECTIVES	CR.
ER03	Ergonomic Assessment Tools in Indl. Health & Safety Mgmt.	3	FN03	Advanced Financial Statement Analysis	3
ER04	Ergonomics in Manufacturing Industry	3	FN04	Analytical Finance	3
ER05	Safety, Health and Environment Management	3	FN05	Asset Valuation and Modeling	3
ER06	Work system Design-II	3	FN06	Commercial Bank Management	3
			FN07	Derivatives and Financial Modeling	3
			FN08	Financial Intermediaries and Markets	3
			FN09	Financial Mathematics	3
			FN10	Financial Risk Management	3
			FN11	Financial Time Series Analysis and Modeling	3
			FN12	Fixed Income and Structured Finance	3
			FN13	Industry, Economic Analysis and Financial Perspective	3
			FN14	Infrastructure Finance and Project Management	3
			FN15	International Finance and Forex Management	3
			FN16	Investment Analysis and Portfolio Management	3
			FN17	Mergers and Acquisitions and Valuation	3
			FN18	Options, Futures and Swaps	3
			FN19	Strategic Cost Management	3
				OPEN ELECTIVE STREAM	
				HR AND OB ELECTIVES	
			HR02	Competency Assessment and Development	3
			HR03	Corporate Leadership Development	3
			HR04	Entrepreneurship Development	3
			HR05	HR Analytics	3
			HR06	Organisational Development	3
			HR07	Principles of Organisation and Management	3
			HR08	Strategic Human Resource Management	3
			HR12	Soft Skill Development	3
			HR13	Entrepreneurship Development	3
				OPEN ELECTIVE STREAM	
				STRATEGIC MANAGEMENT	
			ST02	International Business Strategies	3
			ST04	Mergers and Acquisitions: Strategic, Economic, Financial, and Human Aspects	3
				OPEN ELECTIVE STREAM	
				MARKETING	
			MK02	Marketing for Hi Tech Products	3
			MK03	Pricing for Industrial Products	3

POST GRADUATE DIPLOMA IN INDUSTRIAL MANAGEMENT

PGDIM 21 BATCH (2014-15)						PGDIM 22 BATCH (2015-16)					
CODE	TITLE OF THE COURSE	CR.	Sec A	Sec B	Sec C	CODE	TITLE OF THE COURSE	CR.	Sec A	Sec B	Sec C
	MODULE - V (JUN-SEPT. 2015)	3					MODULE - I (JUN-SEPT. 2015)				
ST01	Strategic Management	3				OP02	Operations Management	3			
EL01	Elective-1	3				FN01	Managerial Accounting	3			
EL02	Elective-2	3				GN01	Business Communication	3			
EL03	Elective-3	3				EC01	Managerial Economics	3			
EL04	Elective-4	3				QN01	Statistics for Management	3			
EL05	Elective-5	3				OP01	Industrial Engineering and Productivity Management	3			
	MODULE - VI (SEPT.-DEC. 2015)						MODULE - II (SEPT.-DEC. 2015)				
GN02	Legal and Ethical Issues in Business	3				FN02	Financial Management	3			
EL06	Elective-6	3				QN04	Business Research Methods	3			
EL07	Elective-7	3				HR01	Organisational Behaviour and Human	3			
EL08	Elective-8	3				OP08	Procurement and Materials Management	3			
EL09	Elective-9	3				OP07	Quality Management	3			
EL10	Elective10	3				MK01	Marketing Management	3			
	MODULE - VII (JAN.-APR. 2016)						MODULE - III (JAN.-APR. 2016)				
EL11	Elective-11	3				QN02	Operations Research	3			
EL12	Elective-12	3				OP05	Supply Chain Management	3			
EL13	Elective-13	3				IT01	IT for Management	3			
EL14	Elective-14	3				OP06	Project Management	3			
EL15	Elective-15	3				QN05	System Dynamics	3			
	Self Study Course/Field Project	6				SE01	Sustainable Development	3			
							MODULE - IV				
							Summer Internship	6			

CODE	MODULE-V (ELECTIVES) (JUNE-SEPT.2014-15)	CR.	CODE	MODULE-VI (ELECTIVES) (SEPT.-DEC.2015)	CR.
	ECONOMICS			INFORMATION TECHNOLOGY	
EC02	Business Analysis and Econometric Applications	3	IT03	Business Process Integration	3
EC03	Economics of Strategy	3	IT04	Business Process Management	3
EC04	Industrial Organization	3	IT06	Data Analysis and Decision Making	3
EC05	Macroeconomic Environment and Policy	3	IT09	Data Mining for Business Intelligence	3
EC07	Economics of Regulation	3	IT10	Decision Support System and Expert System	3
EC08	Global Trade & Institutions	3	IT11	E-Commerce	3
EC09	Public Systems and Policy	3	IT12	E-Commerce Relationship Management	3
	FINANCE		IT13	Enterprise Resource Planning	3
FN03	Advanced Financial Statement Analysis	3	IT17	IT Strategy	3
FN04	Financial Analytics	3	IT18	Knowledge Management	3
FN05	Asset Valuation & Modeling	3	IT22	Business Value of IT	3
FN06	Commercial Bank Management	3	IT23	IT Consultancy Management	3
FN07	Derivatives and Financial Modeling	3	IT24	Management Information Systems	3
FN08	Financial Intermediaries and Capital Markets	3		MARKETING	
FN10	Financial Risk Management	3	MK04	B2B Marketing	3
FN15	International Trade and Forex Management	3	MK05	Brand Management	3
FN16	Investment Analysis and Portfolio Management	3	MK06	Consumer Behavior	3
FN17	Mergers & Acquisitions and Valuation	3	MK07	Digital Marketing	3
FN18	Options, Futures and Swaps	3	MK08	Global Marketing	3
	GM, OB & HR		MK09	Green Marketing	3
GN03	Entrepreneurship Development	3	MK10	Marketing Research	3
			MK11	Media Planning	3
HR02	Competency Assessment and Development	3	MK12	Online Buyer Behaviour	3
HR03	Corporate Leadership Development	3	MK13	Pricing for Products and Services	3
HR05	HR Analytics	3	MK14	Retail Management	3
HR06	Organisational Development	3	MK15	Rural Marketing	3
HR07	Principles of Organisation and Management	3	MK16	Sales & Distribution management	3
HR08	Strategic Human Resource Management	3	MK17	Services Marketing	3
HR09	Labour Laws and Managing Industrial Relations	3		OPERATIONS	
HR10	Managing Your Career	3	OP12	Flexible Manufacturing Systems	3
HR11	Positive Psychology in Organization	3	OP16	Logistics Management	3
HR12	Soft Skill Development	3	OP23	TQM & Six Sigma	3
HR13	Entrepreneurship Development	3	OP24	Advanced Logistics Management	3
			OP25	Advanced Production and Inventory Mgmt. Systems	3
ETM01	Management of Technology and Innovation	3	OP29	Computer Integrated Manufacturing System	3
ETM04	Creativity and Innovation	3	OP30	Energy Management Strategies	3
ETM06	Managing Complex Products and Systems	3	OP31	International Purchasing and Supply Management	3
			OP32	Product Lifecycle Management	3
			OP33	Service Operations Management	3
			CODE	MODULE-VI (ELECTIVES Contd...)(Sept.-Dec.2015)	CR.
			ETM03	Management of Technology Transfer & Acquisition	3
			ETM05	Management of Intellectual Property	3
			ETM07	Introduction to Complex Products & Systems Design	3
			SE23	Trade & Environment	3

CODE	MODULE-VII (ELECTIVES) (JAN.-APR.2016)	CR.	
	QUANTITATIVE METHODS		
QN06	Business Decision Models	3	
QN09	Estimation Theory and Forecasting	3	
QN10	Multi-Objective Optimization	3	
QN11	Multivariate Data Analysis	3	
QN14	Stochastic Processes	3	
QN15	Decision Making Under Uncertainty	3	
QN16	OR Modeling and Applications	3	
	SAFETY & ENVIRONMENT		
SE04	Strategic Corporate Social Responsibility	3	
SE05	Industrial Safety and Health Management	3	
SE06	SHE Audit Systems - ISO 14000 & OHSAS 18000	3	
SE07	Workplace Health and Stress Management	3	
	STRATEGY		
ST02	International Business Strategies	3	
ST04	Mergers and Acquisitions: Strategic, Economic, Financial, and Human Aspects	3	

**POST GRADUATE DIPLOMA IN INDUSTRIAL
SAFETY & ENVIRONMENTAL MANAGEMENT**

PGDISEM II BATCH (2014-15)			PGDISEM I BATCH (2015-16)		
CODE	TITLE OF THE COURSE	CR.	CODE	TITLE OF THE COURSE	CR.
	MODULE-V(JUN-SEPT. 2015)			MODULE-I(JUN-SEPT.2015)	
ST01	Strategic Management	3	SE01	Sustainable Development	3
EL01	Elective-1	3	HR01	OB & HR	3
EL02	Elective-2	3	FN01	Managerian Accounting	3
EL03	Elective-3	3	OP02	Operations Management	3
EL04	Elective-4	3	OP01	Industrial Engg. & Productivity Management	3
EL05	Elective-5	3	GN01	Business Communication	3
	MODULE-VI (SEPT.-DEC.2015)			MODULE-II(SEPT.-DEC.2015)	
GN02	Legal and Ethical Aspects of Business	3	EC01	Managerial Economics	3
EL06	Elective-6	3	FN02	Financial Management	3
EL07	Elective-7	3	QN01	Operations Research-I	3
EL08	Elective-8	3	QN02	Statistics for Management	3
EL09	Elective-9	3	SE08	Industrial Wastewater and Hazardous Waste Management	3
EL10	Elective-10	3	QN04	Business Research Meethods	3
	MODULE - VII (JAN.-APR. 2016)			MODULE-III (JAN.-APR. 2016)	
EL11	Elective-11	3	SE09	Air and Noise Quality Management	3
EL12	Elective-12	3	SE10	Sustainable Manufacaturing	3
EL13	Elective-13	3	IT01	IT for Management	3
EL14	Elective-14	3	MK01	Marketing Management	3
EL15	Elective-15	3	SE05	Industrial Safety and Health management	3
	Self Study Course/Field Project	6	SE11	Environment and Safety Legislation	3
				MODULE-IV (SEPT.-DEC. 2015)	
				Summer Internship	6

PGDISEM LIST OF ELECTIVES

ELECTIVES FOR MODULE V			ELECTIVES FOR MODULE VI		
CODE	TITLE OF THE COURSE	CR.	CODE	TITLE OF THE COURSE	CR.
	ELECTIVE STREAM 1			ELECTIVE STREAM 2	
	ENVIRONMENTAL MANAGEMENT			SAFETY & HEALTH MANAGEMENT	
SE12	Design of Water & Wastewater Facilities (SMU)	3	SE23	Trade & Environment	3
SE13	Disaster Management (SUN)	3	SE24	Advanced Industrial Safety Management (SGS/MRI)	3
SE14	Energy Crisis & Role of Innovative Practices (HDN)	3	SE25	Ergonomic Assessment Tools in Industrial Health and Safety Management (SMP)	3
SE15	Energy Efficiency & Carbon Management (SUN)	3	SE26	Fire and Safety Management (MRI)	3
SE16	Energy Management (NSN/AJS)	3	SE27	Process Safety Management (SMU)	3
SE02	Environmental Impact Assessment for Developmental Projects (NSN)	3	SE28	Safety in Construction & Engineering Industries (MRI)	3
SE17	Environmental Laboratory for Testing Water & Wastewater (SMU)	3	SE29	Safety Management in OIL & Gas Industry (MRI)	3
SE18	Environmental Modeling (SMU)	3	SE06	SHE Audit Systems - ISO 14000 & OHSAS 18000 (AJS/MRI)	3
SE19	Global Environmental Policy (AJS)	3	SE07	Workplace Health & Stress Management (SMP)	3
SE20	Industrial Noise Management (NSN)	3	SE37	Energy Crisis & Role of Innovative Practices (HDN)	3
SE21	Integrated Water Resources Management (SMU/HD)	3		OPEN ELECTIVES	
SE22	Natural Resource Management (HDN)	3		Information Technology	
SE03	Shop floor Waste Management (SMU)	3	IT13	Enterprise Resource Planning	3
				HR & OB	
			HR03	Corporate Leadership Development	3
	OPEN ELECTIVES		HR06	Organizational Development	3
EC10	Carbon Market Analysis	3			
EC11	Economics of Climate Change	3			
EC12	Environmental Economics	3			

ELECTIVES FOR MODULE VII

ELECTIVE STREAM 3			
SUSTAINABILITY			
SE30	Business Strategies for Climate Change (SS)	3	
SE31	Business Strategies for Sustainability (SS)	3	
SE32	Clean Development Mechanism and Climate Change (SU)	3	
SE33	Environmentally Sustainable Strategy & Operations (SS)	3	
SE04	Strategic Corporate Social Responsibility (SS)	3	
SE34	Sustainability Laboratory AS/SS)	3	
SE35	Sustainable Construction (SMU)	3	
SE36	Sustainable Operations Management (SS)	3	
OPEN ELECTIVES			
MK09	Green Marketing	3	
OPERATIONS MANAGEMENT			
OP16	Logistics Management	3	
OP08	Procurement & Materials Management	3	
OP06	Project Management	3	
OP05	SCM	3	

POST GRADUATE DIPLOMA IN MANUFACTURING MANAGEMENT

PGDMM I BATCH (2014-15)			PGDMM II BATCH (2015-16)		
CODE	TITLE OF THE COURSE	CR.	CODE	TITLE OF THE COURSE	CR.
	MODULE - V (JUN-SEPT. 2015)			MODULE - I (JUN-SEPT. 2015)	
SE01	Sustainable Development	3	OP01	Industrial Engg. & Productivity	3
EL01	Elective-1	3	FN01	Managerial Accounting	3
EL02	Elective-2	3	MK01	Marketing Management	3
EL03	Elective-3	3	QN02	Operations Research	3
EL04	Elective-4	3	OP02	Operations Management	3
EL05	Elective-5	3	MM05	Quality Engineering & Control	3
	MODULE - VI (SEPT.-DEC. 2015)			MODULE-II (SEPT.-DEC. 2015)	
GN02	Legal and Ethical Aspects of Business	3	FN02	Finance Management	3
SE06	Elective-6	3	QN01	Statistics for Management	3
EL07	Elective-7	3	GN01	Business Communication	3
EL08	Elective-8	3	MM01	Facilities Planning	3
EL09	Elective-9	3	MM04	Production Planning & Control	3
EL10	Elective-10	3	MM06	Work Systems Design	3
				MODULE-III (JAN.-APR. 2016)	
	MODULE - VII (JAN.-APR. 2016)		ER02	Ergonomics of Manufacturing	3
	Project Stage-I	10	MM02	Manufacturing Strategy	3
			MM03	Manufacturing System Design &	3
			EC01	Managerial Economics	3
			HR01	OB & HR	3
			IT01	IT for Management	3
	MODULE - VIII			MODULE-IV (APR.-MAY 2015)	
	Project Stage-II	20		Summer Internship	6

PGDMM LIST OF ELECTIVES

ELECTIVES FOR MODULE V			ELECTIVES FOR MODULE VI		
CODE	TITLE OF THE COURSE	CR.	CODE	TITLE OF THE COURSE	CR.
ELECTIVE STREAM 1			ELECTIVE STREAM 3		
MANUFACTURING AND DESIGN			INTEGRATED MANUFACTURING		
MD01	Design for Manufacturing & Assembly	3	OP10	Computer Integrated Manufacturing	3
MD02	Design for Sustainability and Manufacturing	3	IT10	Decision Support & Expert System	3
MD03	Lean Product Development	3	OP12	Flexible Manufacturing System	3
MD04	Product Life Cycle Management	3	IT15	IT for Manufacturing	3
MD05	Reliability Engineering	3	IM02	Manufacturing Execution System	3
MD06	Six Sigma Design of Product and Processes	3	ETM03	Management of Technology Transfer & Acquisition	3
OP21	Reverse Engineering and Rapid Prototyping	3	ETM05	Management of Intellectual Property	3
ETM02	Strategic New Product Development	3	ETM07	Complex Products & Systems Design	3
ETM01	Management of Technology and Innovation	3	SE23	Trade & Environment	3
ETM04	Creativity and Innovation	3			
ETM06	Managing Complex Products and Systems	3	HR12	Soft Skill Development	3
ELECTIVE STREAM 2			HR13	Entrepreneurship Development	3
MANUFACTURING AND OPERATIONS					
MOM01	Engineering Project Management	3			
MOM02	International Operations Management	3			
MOM03	Manufacturing Modeling - Quantitative Approach	3			
MOM04	Network & Collaborative Manufacturing	3			
MOM05	Product Design and Process Planning	3			
MOM06	Simulation modeling of Manufacturing systems	3			
MOM07	Strategic Procurement	3			
MOM08	Supply Chain & Inventory Management	3			
MOM09	Sustainable Operations Management	3			
MOM10	System Dynamics	3			
OP15	Lean manufacturing	3			
OP17					

POST GRADUATE DIPLOMA IN PROJECT MANAGEMENT

PGDPM I BATCH (2014-15)			PGDPM II BATCH (2015-16)		
CODE	TITLE OF THE COURSE	CR.	CODE	TITLE OF THE COURSE	CR.
	MODULE - V (JUN-SEPT. 2015)			MODULE - I (JUN-SEPT. 2015)	
SE01	Sustainable Development	3	OP01	Industrial Engg. & Productivity Management	3
EL01	Elective-1	3	FN01	Managerial Accounting	3
EL02	Elective-2	3	MK01	Marketing Management	3
EL03	Elective-3	3	QN02	Operations Research	3
EL04	Elective-4	3	OP02	Operations Management	3
EL05	Elective-5	3	PM02	Project Appraisal and Feasibility Analysis	3
	MODULE - VI (SEPT.-DEC. 2015)			MODULE-II (SEPT.-DEC. 2015)	
GN02	Legal and Ethical Aspects of Business	3	FN02	Finance Management	3
SE06	Elective-6	3	QN01	Statistics for Management	3
EL07	Elective-7	3	PM06	Project Planning and Control	3
EL08	Elective-8	3	GN01	Business Communication	3
EL09	Elective-9	3	PM03	Project Cost Estimation	3
EL10	Elective-10	3	PM01	Plant Design and Layout	3
	MODULE - VII (JAN.-APR. 2016)			MODULE-III (JAN.-APR. 2016)	
	Project Stage-I	10	EC01	Managerial Economics	3
			HR01	OB & HR	3
			PM04	Project Execution Management	3
			PM05	Project Finance and Portfolio Management	3
			IT01	IT for Management	3
			ST01	Strategic Management	3
	MODULE - VIII			MODULE-IV (SEPT.-DEC. 2015)	
	Project Stage-II	20		Summer Internship	6

PGDPM LIST OF ELECTIVES

ELECTIVES FOR MODULE V			ELECTIVES FOR MODULE VI		
			PGDPM II BATCH (2015-16)		
CODE	TITLE OF THE COURSE	CR.	CODE	TITLE OF THE COURSE	CR.
ELECTIVE STREAM 1			ELECTIVE STREAM 3		
PROJECT INITIATION AND PLANNING			SPECIAL PROJECT MANAGEMENT		
PIP01	Computer Simulation Modeling and Analytical Tools for Process Management	3	SPM01	Construction Project Management	3
PIP02	Environment Impact Assessment	3	SPM02	Event Management	3
PIP03	Infrastructure Finance and Project Management	3	SPM03	Healthcare Project Management	3
PIP04	Management & Entrepreneurship Development	3	SPM04	International Project Management	3
PIP05	Organization Project Management Maturity	3	SPM05	Large Engineering Projects Management	3
PIP06	Program Management	3	SPM06	Managing Government / Defence Projects	3
PIP07	Project Risk Management		ETM08	R&D Project Management	3
PIP08	Urban Finance and Management	3	SPM08	Real Estate Development and Management	3
ELECTIVE STREAM 2					
PROJECT EXECUTION					
			ETM03	Management of Technology Transfer & Acquisition	3
PE01	Human Resource Management in Project Environment	3	ETM05	Management of Intellectual Property	3
PE02	Project Configuration and Change Management	3	ETM07	Complex Products & Systems Design	3
PE03	Project Negotiations Management				
PE04	Project Procurement & Contracts Management	3	SE23	Trade & Environment	3
PE05	Project Stakeholder & Communications Management	3			
PE06	Safety in Construction Projects	3	HR12	Soft Skill Development	3
PE07	Technology Management	3	HR13	Entrepreneurship Development	3

ETM01	Management of Technology and Innovation	3
ETM04	Creativity and Innovation	3
ETM06	Managing Complex Products and Systems	3

ACADEMIC CALENDAR (2014-2016)

Programme Schedule for Post-Graduate
Courses Batch 2014 to 2016 (2-Year Course Duration)

PGDIE-44, PGDIM-21, PGDISEM-14, PGDMM-1, PGDPM-1

Registration	Jun 16, 2014
Welcome and Induction	Jun 16, 2014
Quarter/Module I Sessions (12 Weeks) Classes(10) +Mid Term + Module End Exam (1) + Evaluation (1)	Jun 17, 2014 to Sep 7 th 2014
Quarter/Module I End Exam	Aug 22, 2014 to Aug 28, 2014
Quarter/Module I Evaluation	Sep 01, 2014 to Sep 05, 2014
Quarter/Module II Registration	Sep 08, 2014
Quarter/Module II Sessions (14 Weeks) Classes(10)+Student Activities(1)+Diwali (1) +Summer Placements (1) +Mid Term + Module End Exam (1)	Sep 09, 2014 to Dec 12, 2014
Student Activities	Oct 11, 2014 to Oct 17, 2014
Diwali Break	Oct 20, 2014 to Oct 24, 2014
Quarter/Module II End Exam	Dec 05 2014 to Dec 12, 2014
Faculty Winter Vacation (15 Days)	Dec 15, 2014 to Jan 09, 2015 [out of 25 days, any 15 days can be chosen]
Quarter/Module III Registration	Jan 12, 2015

Quarter/Module III Sessions (12 Weeks) Classes (10) + Mid-term + Module End Exam (1)	Jan 12, 2015 to April 07, 2015
Quarter/Module III End Exam	Mar 23, 2015 to Mar 30, 2015
Admissions GD/PI next batch	Mar 31, 2015 to Apr 04, 2015
Quarter/ Module III Evaluation	Mar 31, 2015 to Apr 07, 2015
Quarter/Module III Declaration of Results	Apr 20, 2015
Quarter/Module IV Summer Project (8 Weeks)	Mar31, 2015 to May 22, 2015
Faculty Summer Vacation (45 Days)	Apr 27, 2015 to Jun 12, 2015
Quarter/Module IV Summer Project Ends	Jun 05, 2015
Submission of Summer Project Reports	Jun 08, 2015
Schedule of Summer Project Presentations	Jun 10, 2015 to Jun 13, 2015
Quarter/Module V Registration	Jun 15, 2015

ACADEMIC CALENDAR (2015-2016)

Programme Schedule for Post-Graduate
Courses Batch 2015 to 2016 (2-Year Course Duration)

PGDIE-45, PGDIM-22, PGDISEM-15, PGDMM-2, PGDPM-2

Registration	Jun 15, 2015
Welcome and Induction	Jun 15 - 17, 2015
Quarter/Module I Sessions (12 Weeks) Classes(10) +Mid Term + Module End Exam (1)	Jun 16, 2015 to Sep 4 th 2015
Quarter/Module I End Exam	Aug 31, 2015 to Sep 04, 2015
Quarter/Module II Registration	Sep 07, 2015
Quarter/Module II Sessions (13 Weeks) Classes(10)+Student Activities(1) +Summer Placements (1) +Mid Term + Module End Exam (1)	Sep 08, 2015 to Dec 05, 2015
Student Activities	Oct 24, 2015 to Oct 30, 2015
Quarter/Module II End Exam	Nov.30 2015 to Dec 05 th , 2015
Faculty Winter Vacation (15 Days)	Dec 07, 2015 to Jan 08, 2016 [any 15 days can be chosen]
Quarter/Module III Registration	Jan 11, 2016
Quarter/Module III Sessions (12 Weeks) Classes (10) + Mid-term + Module End Exam (1)	Jan 11, 2016 to April 02, 2016
Quarter/Module III End Exam	Mar 21, 2016 to Mar 26, 2016

Seemant
26/11/14.

Admissions GD/PI next batch	Mar 29, 2016 to Apr 02, 2016
Quarter/Module III Declaration of Results	Apr 20, 2016
Quarter/Module IV Summer Project (8 Weeks)	Mar 29, 2016 to June 03, 2016 [Any 8 weeks]
Faculty Summer Vacation (45 Days)	Apr 5 th , 2016 to Jun 10, 2016 [Any 45 days]
Quarter/Module IV Summer Project Ends	Jun 03, 2016
Submission of Summer Project Reports	Jun 13, 2016
Schedule of Summer Project Presentations	Jun 14, 2016 to Jun 17, 2016
Quarter/Module V Registration	Jun 20, 2016

Jeemawun
26/11/14.

NITIE, MUMBAI-400087

TIME TABLE (Tentative as on 16.06.2014)
PGDIE - 43 Batch : MODULE- VSessions: 17.06.2014 to 16.08.2014
Exams: 19.08.2014 to 23.08.2014

Day	Sec	Venue	9.00-11.00 hrs.	11.05-13.05 hrs.	14.00-16.00 hrs	16.05-18.05 hrs.	18.30-20.30 hrs.
Mon	A	CR 003	OP-02 Facilities Planning (ADR/GF)	OP-13 Project Management (LGP)	QN-05 Operations Research -II (RKV)	<u>IT-05(E)</u> e-Commerce(HAD)	<u>IT-05(E)</u> e-Commerce(HAD)
	B	CR 004		QN-05 Operations Research -II (RKV)	OP-13 Project Management (LGP)		
Tue	A	CR 003	OP-13 Project Management (LGP)	HR-05 Organizational Behavior (SKN)	IT-14 MIS and DBMS (PKB)	<u>FN-12(E)</u> Financial Risk Management (MVL)	<u>OP-27(E)</u> Business Process Re-engineering (VBK)
	B	CR 004	HR-05 Organizational Behavior (SKN)	OP-02 Facilities Planning (ADR/GF)	OP-13 Project Management (LGP)		
Wed	A	CR 003	<u>FN-15(E)</u> Investment Analysis and Portfolio Management (MVL)	<u>OP-27(E)</u> Business Process Re-engineering (VBK)	<u>FN-15(E)</u> Investment Analysis and Portfolio Management (MVL)	<u>EC-12(E)</u> Economics of Regulation and Business Strategy (UCH)	<u>EC-12(E)</u> Economics of Regulation and Business Strategy (UCH)
	B	CR 004					
Thu	A	CR 003	QN-05 Operations Research -II (RKV)	OP-02 Facilities Planning (ADR/GF)	<u>QN-09(E)</u> Decision Making Under Uncertainty (RKV)	<u>MK-07(E)</u> Retail Management (RCH)	<u>MK-07(E)</u> Retail Management (RCH)
	B	CR 004	HR-05 Organizational Behavior (SKN)	QN-05 Operations Research -II (RKV)			
Fri	A	CR 003	IT-14 MIS and DBMS (PKB)	HR-05 Organizational Behavior (SKN)	<u>QN-09(E)</u> Decision Making Under Uncertainty (RKV)	<u>OP-15(E)</u> Lean Manufacturing (VVK)	<u>OP-15(E)</u> Lean Manufacturing (VVK)
	B	CR 004		OP-02 Facilities Planning (ADR/GF)		<u>FN-12(E)</u> Financial Risk Management (MVL)	
Sat	A	CR 003					
	B	CR 004			IT-14 MIS and DBMS (GF/PSS)	IT-14 MIS and DBMS (GF/PSS)	

Concerned Faculty Members are requested to send their SESSION PLAN to the Academic Office.
No class will be allowed to reschedule without the permission of the Director.
The course allocation is in line with Teaching Load approved by the Director.
All courses are of 4 credits each.
Detailed Elective list is enclosed



Asst. Registrar (Acad)

Teaching Faculty: SKN : S K Nair LGP: L Ganapathy MVL M Venkateshwarlu VBK V B Khanapuri
HAD Hema A Date PKB P K Biswas RKV Rakesh Verma VVK Vivek V Khanzode
UCH: Utpal Chattopadhyay GF: Guest Faculty

Distribution: Notice Boards (Class Rooms / PGDIE-43 / PGP Hostels)
Concerned Faculty Members
Dean (Academics) / Registrar / COE / LIO / Supdt (S&T)
Director - for information please

NITIE, MUMBAI-400087

TIME TABLE (Tentative as on 16.06.2014)
PGDIM-20 Batch : MODULE- VSessions: 17.06.2014 to 16.08.2014
Exams: 19.08.2014 to 23.08.2014

Day	Sec	Venue	9.00-11.00 hrs.	11.05-13.05 hrs.	14.00-16.00 hrs	16.05-18.05 hrs.	18.30-20.30 hrs.
Mon	A	C. R. 203	OP-13 Project Management (KML)	ST-02 Strategic Management (MKM)	FN-03 Cost & Management Accounting (GF/MVL)	<u>IT-05(E)</u> e-Commerce (HAD)	<u>IT-05(E)</u> e-Commerce (HAD)
	B	C.R. 303	OP-17 Supply Chain Management (SSK)	ST-02 Strategic Management (SSB)	OP-13 Project Management (VDX)		
	C	C.R.403	OP-13 Project Management (VDX)	ST-02 Strategic Management (BMG)	OP-17 Supply Chain Management (RDR)		
Tue	A	C. R. 203	OP-13 Project Management (KML)	ST-02 Strategic Management (MKM)	FN-03 Cost & Management Accounting (GF/MVL)	<u>FN-12(E)</u> Financial Risk Management (MVL)	<u>OP-27(E)</u> Business Process Re-engineering (VBK)
	B	C.R. 303	OP-13 Project Management (VDX)	ST-02 Strategic Management (SSB)	OP-17 Supply Chain Management (SSK)		
	C	C.R.403	ST-02 Strategic Management (BMG)	OP-13 Project Management (VDX)	OP-17 Supply Chain Management (RDR)		
Wed	A	C. R. 203	<u>FN-15(E)</u> Investment Analysis and Portfolio Management (MVL)	<u>OP-27(E)</u> Business Process Re-engineering (VBK)	<u>FN-15(E)</u> Investment Analysis and Portfolio Management (MVL)	<u>EC-12(E)</u> Economics of Regulation and Business Strategy (UCH)	<u>EC-12(E)</u> Economics of Regulation and Business Strategy (UCH)
	B	C.R. 303					
	C	C.R.403					
Thu	A	C. R. 203		OP-17 Supply Chain Management (RDR)	<u>QN-09(E)</u> Decision Making Under Uncertainty (RKV)	<u>MK-07(E)</u> Retail Management RCH	<u>MK-07(E)</u> Retail Management RCH
	B	C.R. 303	OP-15 Service Operations Management (GF/SSK)	OP-15 Service Operations Management (GF/SSK)			
	C	C.R.403	FN-03 Cost & Management Accounting (GF/MVL)	FN-03 Cost & Management Accounting (GF/MVL)			
Fri	A	C. R. 203		OP-17 Supply Chain Management (RDR)	<u>QN-09(E)</u> Decision Making Under Uncertainty (RKV)		
	B	C.R. 303	FN-03 Cost & Management Accounting (GF/MVL)	FN-03 Cost & Management Accounting (GF/MVL)			
	C	C.R.403	OP-15 Service Operations Management (GF/SSK)	OP-15 Service Operations Management (GF/SSK)		<u>FN-12(E)</u> Financial Risk Management (MVL)	
Sat	A	C. R. 203	OP-15 Service Operations Management (GF/SSK)	OP-15 Service Operations Management (GF/SSK)			
	B						
	C						

Concerned Faculty Members are requested to send their SESSION PLAN to the Academic Office.
No class will be allowed to reschedule without the permission of the Director.
The course allocation is in line with Teaching Load approved by the Director
All courses are of 4 credits each
Detailed Elective list is enclosed.



Asst. Registrar (Acad)

Teaching Faculty

MKM : Mani K Madala BMG : B M Ghodeswar MVL : M Venkateshwarlu VBK : V B Khanapuri
HAD : Hema A Dale KML : K Maddulety RKV : Rakesh Verma RCH : Ranjan Chaudhari
UCH : Utpal Chattopadhyay SSB : S S Bhattacharya RDR : Rakesh D Raut VDX : V Dixit
GF : Guest Faculty

Distribution:

Notice Boards (Class Rooms / PGDIM-20 / PGP Hostels)
Concerned Faculty Members
Dean (Academics) / Registrar / COE / LIO / Supdt (S&T)
Director - for information please

NITIE, MUMBAI-400087

TIME TABLE(Tentative as on 16.06.2014)
PGDISEM -13 Batch : MODULE- VSessions: 17.06.2014 to 16.08.2014
Exams: 19.08.2014 to 23.08.2014

Day	Venue	9.00-11.00 hrs.	11.05-13.05 hrs.	14.00-16.00 hrs	16.05-18.05 hrs.
Mon	C R 006		SE-05 Environmental Impact Assessment (HDW)	OP-13 Project Management (PNA)	OP-13 Project Management (PNA)
Tue	C R 006	SE-31(E) Engineering & Construction Safety (MRI)	SE-05 Environmental Impact Assessment (HDW)	SE-28(E) Global Environmental Policy (AJS)	
Wed	C R 006	SE-28(E) Global Environmental Policy (AJS)		EC-04 Environmental Economics (VGA)	
Thu	C R 006	SE-20 SHE Audit Systems – ISO 14000 & OHSAS 18000 (AJS)	SE-16 Physical Work Environment (SMP)	SE-31(E) Engineering & Construction Safety (MRI)	SE-19 Safety & Health Legislation and Standards(SUN)
Fri	C R 006	SE-20 SHE Audit Systems – ISO 14000 & OHSAS 18000 (AJS)	SE-16 Physical Work Environment (SMP)	EC-04 Environmental Economics (VGA)	SE-19 Safety & Health Legislation and Standards(SUN)

Concerned Faculty Members are requested to send their SESSION PLAN to the Academic Office
No class will be allowed to reschedule without the permission of the Director.
The course allocation is in line with Teaching Load approved by the Director.
All courses are of 4 credits each.
Detailed Elective list is enclosed.



Asst. Registrar (Acad)

Teaching Faculty SUN: Seema Unnikrishnan VGA: Vijaya Gupta AJS: Anju Singh SMP: Suman Mukhopadhyay
MRI: SK Md Rauf Iqbal HDW: Hema Diwan PNA: Acharya Padmanava

Distribution: Notice Boards (Class Room / PGDISEM-13 / PGP Hostels)
Concerned Faculty Members
Dean (Academics) / Registrar / COE / LIO / Supdt (S&T)
Director - for information please

Day	Venue	9.00-11.00 hrs.	11.05-13.05 hrs.	14.00 to 16.00 hrs	16.05-18.05 hrs.	18.30-20.30 hrs.
Mon	Com Lab 1	IT-06 e-Customer Relationship Management (PSS)	IT-21 Wireless Network(PKB)	IT-11 IT Risk Management (GF/HAD)	IT-11 IT Risk Management (GF/HAD)	
Tue	Com Lab 1	IT-01 Business Process Integration (HAD)	IT-06 e-Customer Relationship Management (PSS)	IT-20 Software Project Management (SBH)	<u>FN-12(E)</u> Financial Risk Management (MVL)	
Wed	Com Lab 1	<u>FN-15(E)</u> Investment Analysis and Portfolio Management (MVL)	IT-01 Business Process Integration (HAD)	<u>FN-15(E)</u> Investment Analysis and Portfolio Management (MVL)	IT-21 Wireless Network (PKB)	
Thu	Com Lab 1	IT-03 Data Mining for Business Intelligence (PSS)	IT-20 Software Project Management(SBH)	<u>QN-09(E)</u> Decision Making Under Uncertainty (RKV)	<u>MK-07(E)</u> Retail Management RCH	<u>MK-07(E)</u> Retail Management RCH
Fri	Com Lab 1		IT-03 Data Mining for Business Intelligence (PSS)	<u>QN-09(E)</u> Decision Making Under Uncertainty (RKV)	<u>FN-12(E)</u> Financial Risk Management (MVL) <u>OP-15(E)</u> Lean Manufacturing (VVK)	<u>OP-15(E)</u> Lean Manufacturing(VVK)

Concerned Faculty Members are requested to send their SESSION PLAN to the Academic Office
No class will be allowed to reschedule without the permission of the Director
The course allocation is in line with Teaching Load approved by the Director.
All courses are of 4 credits each.
Detailed Elective list is enclosed.

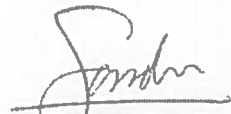

Asst. Registrar (Acad)

Teaching Faculty SBH S B Hiremath MVL M Venkateshwarlu HAD Hema A Date PSS Purnima S Sangle
PKB PK Biswas RVL Rakesh Verma RCH Ranjan Chaudari VVK Vivek V Khanzode
GF Guest Faculty

Distribution: Notice Boards (Class Room / PGDITM-8 / PGP Hostels)
Concerned Faculty Members
Dean (Academics) / Registrar / COE / LIO / Supdt (S&T)
Director - for information please

ELECTIVE LIST

Code No.	Subject	Faculty	Day	Timing		Venue
IT-05(E)	e-Commerce	Prof. Hema A Date	Monday	16.05 to 18.05 18.30 to 20.30	IE,IM & ITM	C.R.No.203
FN-12(E)	Financial Risk Management	Prof. M.Venkateshwarlu	Tuesday Friday	16.05 to 18.05 16.05 to 18.05	IE,IM & ITM	C.R.No.203
OP-27(E)	Business Process Re-engineering	Prof. V B Khanapuri	Tuesday Wednesday	18.30 to 20.30 11.05 to 13.05	IE & IM	C R No 203
FN-15(E)	Investment Analysis & Portfolio Mgmt.	Prof. M.Venkateshwarlu	Wednesday	09.00 to 11.00 14.00 to 16.00	IE,IM & ITM	C.R.No.203
EC-12(E)	Economics of Regulation and Business Strategy	Prof. U.Chattopadhyay	Wednesday	16.05 to 18.05 18.30 to 20.30	IE & IM	C.R.No.203
QN-09(E)	Decision Making Under Uncertainty	Prof. Rakesh Verma	Thursday Friday	14.00 to 16.00 14.00 to 16.00	IE,IM & ITM	C.R.No.303
MK-07(E)	Retail Management	Prof. Ranjan Chaudhari	Thursday	16.05 to 18.05 18.30 to 20.30	IE,IM & ITM	C.R.No.203
OP-15(E)	Lean Manufacturing	Prof. Viveak V Khanzode	Friday	16.05 to 18.05 18.30 to 20.30	IT & ITM	C R.No 003

TIME TABLE(Tentative as on 16.06.2014)
PGDIE - 44 Batch : QUARTER- I

Sessions: 17.06.2014 to 16.08.2014
 Exams: 19.08.2014 to 23.08.2014

Day	Sec	Venue	9.30-11.00 hrs.	11.05-12.35 hrs.	LUNCH 13.05 to 14.00 hrs	14.00-15.30 hrs.	15.35-17.05 hrs.
Mon	A	CR 001	HR-01 OB & HR(DKS)	OP-01 Industrial Engg& Productivity Management (AKP)			OP-01 Industrial Engg& Productivity Management (AKP)
	B	CR 002	OP-02 Operations Management (RSG)	QN-01 Statistics for Management(PMV)		HR-01 OB & HR(DKS)	
Tue	A	CR 001		GN-01 Business Communication (RRS)		HR-01 OB & HR(DKS)	
	B	CR 002	HR-01 OB & HR(DKS)	OP-01 Industrial Engg& Productivity Management (AKP)		OP-01 Industrial Engg& Productivity Management (AKP)	OP-02 Operations Management (RSG)
Wed	A	CR 001		FN-01 Managerial Accounting (PBJ)			
	B	CR 002	FN-01 Managerial Accounting (PBJ)				
Thu	A	CR 001	OP-02 Operations Management (VVK)	QN-01 Statistics for Management(PMV)			
	B	CR 002	QN-01 Statistics for Management(PMV)			GN-01 Business Communication (NKM)	
Fri	A	CR 001	OP-02 Operations Management (VVK)	GN-01 Business Communication (RRS)		FN-01 Managerial Accounting (PBJ)	
	B	CR 002		FN-01 Managerial Accounting(PBJ)		GN-01 Business Communication (NKM)	

Concerned Faculty Members are requested to send their SESSION PLAN to the Academic Office.
 No class will be allowed to reschedule without the permission of the Director.
 The course allocation is in line with Teaching Load approved by the Director.
 All courses are of 4 credits each.

Legend**Teaching Faculty:**

DKS: D K Srivastava
 PMV: Priyanka Verma

RRS: R Ramaswamy
 PBJ: Pradip Banerjee

AKP: A K Pundir
 RSG: Ravindra Shridhar Gokhale

NKM: Nikhil Mehta

VVK: Vivek Khanzode

Distribution:

Notice Boards (Class Rooms / PGDIE-44 / PGP Hostels)
 Concerned Faculty Members
 Dean (Academics) / Registrar / CoE / LIO / Supdt (S&T)
 Director - for information please

 Asst. Registrar (Acad)

Day	Sec	Venue	9.30-11.00 hrs.	11.05-12.35 hrs.	LUNCH 13.05 to 14.00 hrs.	14.00-15.30 hrs.	15.35-17.05 hrs.
Mon	A	Syndi - 1		FN-01 Managerial Accounting (KSR)			GN-01 Business Communication (SMP)
	B	Syndi - 2	EC-01 Managerial Economics(UCH)			HR-01 Organisational Behaviour and Human Resource Management (TRP)	
	C	Syndi - 3	HR-01 Organisational Behaviour and Human Resource Management (SKN)	QN-01 Statistics for Management (SSK)		OP-01 Industrial Engineering and Productivity Management GF/KML)	OP-01 Industrial Engineering and Productivity Management (GF/KML)
Tue	A	Syndi - 1	FN-01 Managerial Accounting (KSR)	HR-01 Organisational Behaviour and Human Resource Management (SJA)		EC-01 Managerial Economics(VGA)	OP-01 Industrial Engineering and Productivity Management (HAD)
	B	Syndi - 2	GN-01 Business Communication (SMP)	EC-01 Managerial Economics(UCH)		HR-01 Organisational Behaviour and Human Resource Management (TRP)	
	C	Syndi - 3	QN-01 Statistics for Management(SSK)		GN-01 Business Communication (NKM)		EC-01 Managerial Economics(ASB)
Wed	A	Syndi - 1	GN-01 Business Communication (SMP)	EC-01 Managerial Economics(VGA)		QN-01 Statistics for Management(SCP)	
	B	Syndi - 2	FN-01 Managerial Accounting (KSR)				
	C	Syndi - 3	HR-01 Organisational Behaviour and Human Resource Management (SKN)				
Thu	A	Syndi - 1		HR-01 Organisational Behaviour and Human Resource Management (SJA)		OP-01 Industrial Engineering and Productivity Management (HAD)	
	B	Syndi - 2	FN-01 Managerial Accounting (KSR)			QN-01 Statistics for Management(SCP)	
	C	Syndi - 3			GN-01 Business Communication(NKM)	EC-01 Managerial Economics(ASB)	
Fri	A	Syndi - 1				QN-01 Statistics for Management(SCP)	
	B	Syndi - 2		QN-01 Statistics for Management (SCP)		OP-01 Industrial Engineering and Productivity Management GF/(KML)	OP-01 Industrial Engineering and Productivity Management GF/(KML)
	C	Syndi - 3	FN-01 Managerial Accounting (GF/MVL)	FN-01 Managerial Accounting (GF/MVL)			

Concerned Faculty Members are requested to send their SESSION PLAN to the Academic Office
No class will be allowed to reschedule without the permission of the Director.
The course allocation is in line with Teaching Load approved by the Director.
All courses are of 4 credits each

Legend**Teaching Faculty:**

SKN: S K Nair
SMP: S Mukhopadhyay
ASB: A S Binilkumar

VGA: Vijaya Gupta
NKM: Nikhil Mehta
KSR: K S Ranjani

TRP: T Prasad
SCP: Sanjeev C Panandikar

HAD: Hema A Date
UCH: Utpal Chattopadhyay

SSK: Sachin S Kamble
SJA: Sumi Jha

Asst. Registrar (Acad)
Distribution:

Notice Boards (Class Rooms / PGDIM-21 / PGP Hostels)
Concerned Faculty Members
Dean (Academics) / Registrar / CoE / LIO / Supdt (S&T)
Director - for information please

TIME TABLE(Tentative as on 16.06.2014)
PGDISEM-14 Batch : MODULE- I

Sessions: 17.06.2014 to 16.08.2014
 Exams: 19.08.2014 to 23.08.2014

Day	Venue	9.30-11.00 hrs.	11.05-12.35 hrs.	LUNCH 13.05 to 14.00 hrs	14.00-15.30 hrs.	15.35-17.05 hrs.	
Mon	CR 005	OP-01 Industrial Engg. & Productivity Management (MMA)				HR-01 OB & HR(SJA)	
Tue	CR 005	OP-02 Operations Management (RSG)	FN-01 Managerial Accounting (PBJ)			OP-01 Industrial Engg. & Productivity Management (MMA)	
Wed	CR 005	GN-01 Business Communication(UAA)	HR-01 OB & HR(SJA)				
Thu	CR 005	OP-02 Operations Management (RSG)	SE-01 Sustainable Development (HDW)			FN-01 Managerial Accounting (PBJ)	
Fri	CR 005		GN-01 Business Communication(UAA)			SE-01 Sustainable Development (HDW)	

Concerned Faculty Members are requested to send their SESSION PLAN to the Academic Office.
 No class will be allowed to reschedule without the permission of the Director.
 The course allocation is in line with Teaching Load approved by the Director.
 All courses are of 4 credits each.

Legend

Teaching Faculty:

MMA : Milind A Akarte
 RSG : Ravindra Shridhar Gokhale

SJA: Sumi Jha

HDW: Hema Diwan

UAA: Upasna Agarwal

PBJ: Pradip Banerjee

Distribution:

Notice Boards (Class Rooms / PGDISEM-14 / PGP Hostels)
 Concerned Faculty Members
 Dean (Academics) / Registrar / CoE / LIO / Supdt (S&T)
 Director - for information please.

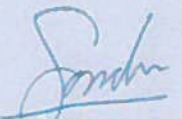
 Asst. Registrar (Acad)

Day	Venue	9.30-11.00 hrs.	11.05-12.35 hrs.	LUNCH 13.05 to 14.00 hrs	14.00-16.00 hrs.	16.05-18.05 hrs.	
Mon	AMCE, 2 nd Floor PG Block		OP-01 Industrial Engg. & Productivity Management (MMA)			MM-05 Quality Engineering & Control (RUG)	MM-05 Quality Engineering & Control (RUG)
Tue	AMCE, 2 nd Floor PG Block		OP-01 Industrial Engg. & Productivity Management (MMA)			QN-01 Statistics for Management (RRS)	
Wed	AMCE, 2 nd Floor PG Block		FN-01 Managerial Accounting (KSR)			QN-01 Statistics for Management (RRS)	
Thu	AMCE, 2 nd Floor PG Block	MK-01 Marketing Management (SMD)	FN-01 Managerial Accounting (KSR)			OP-02 Operations Management (VBK)	
Fri	AMCE, 2 nd Floor PG Block		MK-01 Marketing Management (SMD)			OP-02 Operations Management (VBK)	

Concerned Faculty Members are requested to send their SESSION PLAN to the Academic Office.
No class will be allowed to reschedule without the permission of the Director.
The course allocation is in line with Teaching Load approved by the Director.

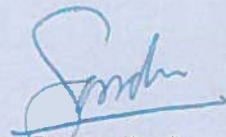

Asst. Registrar (Acad)

Legend**Teaching Faculty:**RRS: R Ramaswamy
RUG: Ruchita GuptaVBK: V B Khanapuri
KSR: K S Ranjani

SMD: S M Dhume

MMA: Milind M Akarte

Distribution:

Notice Boards (Class Rooms / PGDMM-1 / PGP Hostels)
Concerned Faculty Members
Dean (Academics) / Registrar / CoE / LIO / Supdt (S&T)
Director - for information please

TIME TABLE(Tentative as on 16.06.2014)
PGDPM- I Batch : MODULE- I

Sessions: 17.06.2014 to 16.08.2014
 Exams: 19.08.2014 to 23.08.2014

Day	Venue	9.30-11.00 hrs.	11.05-12.35 hrs.	LUNCH 13.05 to 14.00 hrs	14.00-16.00 hrs.	16.05-18.05 hrs.
Mon	Computer Lab-2		OP-01 Industrial Engg. & Productivity Management (MMA)		PM-02 Project Appraisal And Feasibility Analysis (VBK)	PM-02 Project Appraisal And Feasibility Analysis (VBK)
Tue	Computer Lab-2		OP-01 Industrial Engg. & Productivity Management (MMA)		QN-01 Statistics for Management (RRS)	
Wed	Computer Lab-2		FN-01 Managerial Accounting (KSR)		QN-01 Statistics for Management (RRS)	
Thu	Computer Lab-2	MK-01 Marketing Management (SMD)	FN-01 Managerial Accounting (KSR)		OP-02 Operations Management (VBK)	
Fri	Computer Lab-2		MK-01 Marketing Management (SMD)		OP-02 Operations Management (VBK)	

Concerned Faculty Members are requested to send their SESSION PLAN to the Academic Office.
 No class will be allowed to reschedule without the permission of the Director
 The course allocation is in line with Teaching Load approved by the Director

 Asst. Registrar (Acad)

Legend**Teaching Faculty:**

RRS : R Ramaswamy

VBK : V B Khanapuri

SMD : S M Dhume

MMA : Milind M Akarte

KSR : K S Ranjani

Distribution:

Notice Boards (Class Rooms / PGDPM-1 / PGP Hostels)
 Concerned Faculty Members
 Dean (Academics) / Registrar / CoE / LIO / Supdt (S&T)
 Director - for information please

Day	Sec	Venue	9.00-11.00 hrs.	11.10-13.10 hrs.	LUNCH 13.10 to 14.00 hrs	14.00-16.00 hrs.	16.10-18.10 hrs.	18.20-20.20 hrs
Mon	A	CR 003	QN-12(E) Non-Linear and Multi-Objective Optimization (RVM)	OP-01 Enterprise Resource Planning (PSS)		LUNCH 13.10 to 14.00 hrs	HR-03 Human Resource Management (DKS)	ST-03 Strategic Perspectives in Industrial Engineering and Manufacturing Management (KNR/MMA)
	B	CR 004		OP-01 Enterprise Resource Planning (HAD)	QN-02 Business Process Modeling (GF)/RVM		QN-02 Business Process Modeling (GF)/RVM	
Tue	A	CR 003	EC-06 Industrial Environment and Policy (PMS)	HR-03 Human Resource Management (DKS)	LUNCH 13.10 to 14.00 hrs	EC-06 Industrial Environment and Policy (PMS)	EC-06 Industrial Environment and Policy (ASB)	MK-08(E) Retail Management (RCH)
	B	CR 004	HR-03 Human Resource Management (DKS)	ST-03 Strategic Perspectives in Industrial Engineering and Manufacturing Management (KNR/MMA)		HR-03 Human Resource Management (DKS)		
Wed	A	CR 003	OP-34(E) OR Modelling in SCM (RVM)	QN-12(E) Non-Linear and Multi-Objective Optimization (RVM)	LUNCH 13.10 to 14.00 hrs	ST-08(E) Management of Technology Transfer and Acquisition (RUG)	MK-08(E) Retail Management (RCH)	IT-27(E) Decision Support System & Expert System (HAD)
			MK-09(E) Sales & Distribution Management (SVR)					
	B	CR 004	FN-08(E) Asset Valuation & Financial Modeling(GF/MVL)					
			HR-09(E) Soft Skill Development (SJA)					
Thu	A	CR 003	ST-04(E) International Business Strategies (SSB)	OP-01 Enterprise Resource Planning (PSS)	LUNCH 13.10 to 14.00 hrs	ST-03 Strategic Perspectives in Industrial Engineering and Manufacturing Management (KNR/MMA)	ST-03 Strategic Perspectives in Industrial Engineering and Manufacturing Management (KNR/MMA)	
	B	CR 004		EC-06 Industrial Environment and Policy (ASB)		OP-01 Enterprise Resource Planning (HAD)		
Fri	A	CR 003	IT-27(E) Decision Support System & Expert System (HAD)	ST-04(E) International Business Strategies (SSB)	LUNCH 13.10 to 14.00 hrs	ST-08(E) Management of Technology Transfer and Acquisition (RUG)	OP-34(E) OR Modelling in SCM (RVM)	MK-11(E) Pricing for Products and Services (NRP)
							MK-09(E) Sales & Distribution Management (SVR)	
	B	CR 004					FN-08(E) Asset Valuation & Financial Modeling(GF/MVL)	
							HR-09(E) Soft Skill Development (SJA)	
Sat	A	CR 003	QN-02 Business Process Modeling (GF)/RVM	QN-02 Business Process Modeling (GF)/RVM	LUNCH 13.10 to 14.00 hrs		FN-14(E) International Trade and Forex Management(GF/MVL)	
	B	CR 004						

Concerned Faculty Members are requested to send their SESSION PLAN to the Academic Office
No class will be reschedule without the permission of the Director. The course allocation is in line with Teaching Load approved by the Director
All courses are of 4 credits each. Detailed Elective list is enclosed.

Asst Registrar (Acad)

Teaching Faculty:

DKS D K Srivastava KNR KVSS Narayana Rao HAD Hema Date MMA : Milind A Akarte SVM Sanjeev Verma RVM Rakesh Verma
RCH Ranjan Chaudhuri SSB S S Bhattacharya NRP Neeraj Pandey SJA Sumi Jha ASB A S Binikumar RUG Ruchita Gupta
PMS Poonam Singh GF Guest Faculty

Distribution:

Notice Boards (Class Rooms / PGDIE-43 / PGP Hostels)
Concerned Faculty Members
Dean (Academics) / Registrar / CoE / LIO / Supdt (S&T)
Director - for information please

Day	Sec	Venue	9.00-11.00 hrs.	11.10-13.10 hrs.	14.00-16.00 hrs.	16.10-18.10 hrs.	18.20-20.20 hrs
Mon	A	C. R. 203	QN-12(E) Non-Linear and Multi-Objective Optimization (RVM)	GN-01 Business and Commercial Laws (MKM)	GN-02 Business and Managerial Ethics (NKM)	GN-02 Business and Managerial Ethics (NKM)	MK-11(E) Pricing for Products and Services (NRP)
	B	C.R. 303		EC-05 Global Trade & Institutions (GF/UCH)	GN-01 Business and Commercial Laws (MKM)	HR-01 Corporate Leadership Development (UAA)	
	C	C.R.403		HR-01 Corporate Leadership Development (UAA)	EC-05 Global Trade & Institutions (GF/UCH)	GN-01 Business and Commercial Laws (MKM)	
Tue	A	C. R. 203	EC-05 Global Trade & Institutions (UCH)	HR-04 Labor Laws & Managing Industrial Relations(GF/AS)	GN-01 Business and Commercial Laws (MKM)	HR-01 Corporate Leadership Development (TRP)	MK-08(E) Retail Management (RCH)
	B	C.R. 303		GN-01 Business and Commercial Laws (MKM)	HR-01 Corporate Leadership Development (UAA)	HR-04 Labor Laws & Managing Industrial Relations(GF/AS)	
	C	C.R.403	HR-01 Corporate Leadership Development (UAA)	GN-02 Business and Managerial Ethics (NKM)	GN-02 Business and Managerial Ethics (NKM)	GN-01 Business and Commercial Laws (MKM)	
Wed	A	C. R. 203	OP-34(E) OR Modelling in SCM (RVM)	QN-12(E) Non-Linear and Multi-Objective Optimization (RVM)	ST-08(E) Management of Technology Transfer and Acquisition (RUG)	MK-08(E) Retail Management (RCH)	IT-27(E) Decelision Support System & Expert System (HAD)
	B	C.R. 303	MK-09(E) Sales & Distribution Management (SVR)				
	C	C.R.403	FN-08(E) Asset Valuation & Financia Modeling(GF/MVL) HR-09(E) Soft Skill Development (SJA)				
Thu	A	C. R. 203	ST-04(E) International Business Strategies (SSB)	HR-01 Corporate Leadership Development (TRP)	HR-04 Labor Laws & Managing Industrial Relations(GF/RM)	EC-05 Global Trade & Institutions (UCH)	
	B	C.R. 303		HR-04 Labor Laws & Managing Industrial Relations(GF/AS)	GN-02 Business and Managerial Ethics (NKM)	GN-02 Business and Managerial Ethics (NKM)	
	C	C.R.403		HR-04 Labor Laws & Managing Industrial Relations(GF/AS)		HR-04 Labor Laws & Managing Industrial Relations(GF/RM/UAA)	
Fri	A	C. R. 203	IT-27(E) Decelision Support System & Expert System (HAD)	ST-04(E) International Business Strategies (SSB)	ST-08(E) Management of Technology Transfer and Acquisition (RUG)	OP-34(E) OR Modeling in SCM (RVM)	MK-11(E) Pricing for Products and Services (NRP)
	B	C.R. 303				MK-09(E) Sales & Distribution Management (SVR)	
	C	C.R.403				FN-08(E) Asset Valuation & Financia Modeling(GF/MVL) HR-09(E) Soft Skill Development (SJA)	
Sat	A	C.R.203				FN-14(E) International Trade and Forex Management(GF/MVL)	
	B	C.R.303	EC-05 Global Trade & Institutions (GF/UCH)				
	C	C.R.403		EC-05 Global Trade & Institutions (GF/UCH)			

LUNCH TIME
13.10 to 14.00 hrs

Concerned Faculty Members are requested to send their SESSION PLAN to the Academic Office
No class will be allowed to reschedule without the permission of the Director. The course allocation is in line with Teaching Load approved by the Director
All courses are of 4 credits each. Detailed Elective list is enclosed.

Asst Registrar (Acad)

Teaching Faculty: MKM: Mani K Madala, TRP: T Prasad, HAD: Hema A Date, SVR: Sanjeev Verma, RVM: Rakesh Verma, RCH: Ranjan Chaudhuri, NKM: Nikhil Mehta
UCH: Utpal Chattopadhyay, SSB: S S Bhattacharya, NRP: Neeraj Pandey, SJA: Sumi Jha, UAA: Upasana A Agarwal, RUG: Ruchita Gupta, GF: Guest Faculty

Distribution: Notice Boards (Class Rooms / PGDIM- 20 / PGP Hostels)
Concerned Faculty Members
Dean (Academics) / Registrar / COE/ LIO / Supdt (S&T)
Director - for information please.

NITIE, MUMBAI-400087

TIME TABLE(Revised)
PGDISEM-13 Batch : MODULE- VI

Sessions: 09.09.2014 to 02.12.2014
Exams: 05.12.2014 to 12.12.2014

Day	Venue	9.00-11.00 hrs.	11.10-13.10 hrs.	14.00-16.00 hrs.	16.10-18.10 hrs.
Mon	C R 006	SE-17 Process Safety Management (SMU/VVK)	SE-08 Environmentally Conscious Manufacturing (AJS)	SE-33(E) Safety Management in Oil & Gas Management (MRI)	SE-33(E) Safety Management in Oil & Gas Management (MRI)
Tue	C R 006	SE-17 Process Safety Management (SMU/VVK)	SE-08 Environmentally Conscous Manufacturing (AJS)	SE-36(E) Energy Crisis & Role of Innovative Practices(HDN)	
Wed	C R 006	SE-22 Sustainable Strategic Management (SGS)	SE-03 Disaster Management (SUN)	SE-14 Loss Prevention and Industrial Insurance (GF)/AJS	SE-14 Loss Prevention and Industrial Insurance (GF)/AJS
Thu	C R 006	SE-22 Sustainable Strategic Management (SGS)	SE-11 Industrial Noise Management (NSN)	SE-03 Disaster Management (SUN)	SE-36(E) Energy Crisis & Role of Innovative Practices(HDN)
Fri	C R 006		SE-11 Industrial Noise Management (NSN)		

LUNCH
13.10 to 14.00 hrs

Concerned Faculty Members are requested to send their SESSION PLAN to the Academic Office
No class will be allowed to reschedule without the permission of the Director. The course allocation is in line with Teaching Load approved by the Director
All courses are of 4 credits each. Detailed Elective list is enclosed

Asst Registrar (Acad)

Teaching Faculty

NSN Neelima S Naik	SUN Seema Unnikrishnan	SMU Shankar Murthy	SGS Shrish Sangle	AJS Anju Singh
MRI SK Md Rauf Iqbal	HDN Hema Diwan	GF Guest Faculty		

Distribution: Notice Boards (Class Room / PGDISEM-13 / PGP Hostels)
Concerned Faculty Members
Dean (Academics) / Registrar / COE / LIO / Supdt (S&T)
Director - for information please

Day	Venue	9.00-11.00 hrs.	11.10-13.10 hrs.	LUNCH 13.10 to 14.00 hrs	14.00-16.00 hrs.	16.10-18.10 hrs.	18.20-20.20 hrs	
Mon	Com Lab 1	QN-12(E) Non-Linear and Multi-Objective Optimization (RVM)	IT-05 e-Commerce(HAD)				IT-10 IT Leadership Development (GF/PSS)	MK-11(E) Pricing for Products and Services (NRP)
Tue	Com Lab 1	IT-05 e-Commerce(HAD)					ST-01 IT Strategies (GF/PSS)	MK-08(E) Retail Management (RCH)
Wed	Com Lab 1	OP-34(E) OR Modelling in SCM (RVM)	QN-12(E) Non-Linear and Multi-Objective Optimization (RVM)			ST-08(E) Management of Technology Transfer and Acquisition (RUG)	MK-08(E) Retail Management (RCH)	IT-27(E) Decision Support System & Expert System (HAD)
		MK-09(E) Sales & Distribution Management (SVR)						
		FN-08(E) Asset Valuation & Financial Modelling(GF/MVL)						
		HR-09(E) Soft Skill Development (SJA)						
Thu	Com Lab 1	ST-04(E) International Business Strategies (SSB)	ST-04(E) International Business Strategies (SSB)			IT-07 Enterprise Application Integration (GF/HAD)	IT-07 Enterprise Application Integration (GF/HAD)	IT-13 Knowledge Management (HAD)
Fri	Com Lab 1	IT-27(E) Decision Support System & Expert System (HAD)	IT-13 Knowledge Management (HAD)		ST-08(E) Management of Technology Transfer and Acquisition (RUG)	OP-34(E) OR Modelling in SCM (RVM)	MK-11(E) Pricing for Products and Services (NRP)	
								MK-09(E) Sales & Distribution Management (SVR)
								FN-08(E) Asset Valuation & Financial Modelling(GF/MVL)
								HR-09(E) Soft Skill Development (SJA)
Sat	Com Lab 1	IT-10 IT Leadership Development (GF/PSS)	ST-01 IT Strategies (GF/PSS)			FN-14(E) International Trade and Forex Management(GF/MVL)		

Concerned Faculty Members are requested to send their SESSION PLAN to the Academic Office.
No class will be allowed to reschedule without the permission of the Director. The course allocation is in line with Teaching Load approved by the Director.
All courses are of 4 credits each. Detailed Elective list is enclosed.

Asst Registrar (Acad)

Teaching Faculty HAD Hema A Date SVM Sanjeev Verma RVM Rakesh Verma RCH Ranjan Chaudhuri SSB S S Bhattacharya NRP Neeraj Pandey
RUG Ruchita Gupta GF Guest Faculty

Distribution: Notice Boards (Class Room / PGDITM-8 / PGP Hostels)
Concerned Faculty Members
Dean (Academics) / Registrar / CoE / LIO / Supdt (S&T)
Director - for information please

ELECTIVE CLASS ROOM ALLOCATION

Subject Code	Subject	Faculty	Venue		
QN-12(E)	Non-Linear and Multi-Objective Optimization	Prof. R. Verma	Mon Wed	9.00 – 11.00 11.10-13.10	C R No. 203
OP-34(E)	OR Modeling in SCM	Prof. R. Verma	Wed Fri	9.00-11.00 16.10-18.10	C.R.No.303
MK-09(E)	Sales and Distribution Management	Prof. S. Verma	Wed Fri	9.00-11.00 16.10-18.10	C.R.No.203
FN-14(E)	International Trade and Forex Management	Prof. GF/M VL	Sat	9.00 – 11.00 11.10-13.10	C.R.No.004
FN-08(E)	Asset Valuation & Financial Modeling	Prof.GF/MVL	Wed Fri	9.00-11.00 16.10-18.10	C.R.No.004
HR-09(E)	Soft Skill Development	Prof. SJA	Wed Fri	9.00-11.00 16.10-18.10	C R No. 003
ST-04(E)	International Business Strategies	Prof. S S Bhattacharya	Thu Fri	9.00 – 11.00 11.10-13.10	C.R.No.403
IT-27(E)	Decision Support Suystem & Expert System	Prof. H A Date	Fri Wed	9.00 – 11.00 18.20-20.20	C.R.No.403
ST-08(E)	Management of Technology Transfer and Acquisition	Prof. Ruchita Gupta	Wed	14.00-16.00 16.10-18.10	C.R.No 004
MK-08(E)	Retail Management	Prof. Ranjan Chaudhury	Tue Fri	18.20-20.20 14.00-16.00	C.R.No 303
MK-11(E)	Pricing for Products and Services	Prof. Neeraj Pandey	Mon Fri	18.20-20.20 18.20-20.20	C.R.No.203

NITIE MUMBAI-400087

TIME TABLE (Revised)
PGDIE - 44 Batch : QUARTER- II

Sessions: 09.09.2014 to 02.12.2014

Exams: 05.12.2014 to 12.12.2014

Day	Sec	Venue	9.30-11.00 hrs.	11.10-12.40 hrs.	LUNCH 12.40 to 14.00 hrs	14.00-15 30 hrs.	15.40-17.10 hrs.
Mon	A	CR 001	FN-02 (PBJ)				
	B	CR 002	OP-03 (SSH)			FN-02 (PBJ)	
Tue	A	CR 001		OP-03 (SSH)		FN-02 (PBJ)	OP-04 (HVB/MMA)
	B	CR 002	FN-02 (PBJ)			OP-05 (SSK)	
Wed	A	CR 001	EC-01 (UCH)	OP-05 (SSK)		OP-03 (SSH)	
	B	CR 002				OP-05 (SSK)	
Thu	A	CR 001	EC-01 (UCH)	OP-05 (SSK)		QN-02 (PMV)	
	B	CR 002	OP-03 (SSH)	QN-02 (PMV)		EC-01 (ASB)	
Fri	A	CR 001		QN-02 (PMV)			
	B	CR 002	QN-02 (PMV)	EC-01 (ASB)		OP-04 (HVB/MMA)	OP-04 (HVB/MMA)

Concerned Faculty Members are requested to send their SESSION PLAN to the Academic Office
No class will be allowed to reschedule without the permission of the Director
The course allocation is in line with Teaching Load approved by the Director
All courses are of 3 credits each

Asst. Registrar (Acad)

Legend**Core Courses:**

FN-02 Financial Management
QN-02 Operations Research

OP-03 Materials Management
OP-04 Work System Design-I

EC-01 Managerial Economics
OP-05 Supply Chain Management

Teaching Faculty:

HVB H V Bhasin
UCH Utpal Chattopadhyay

SSH Sanjay Sharma
ASB A S Binilkumar

MMA Milind M Akarte
PMV Priyanka Verma

SSK Sachin S Kamble
PBJ Pradip Banerjee

Distribution:

Notice Boards (Class Rooms / PGDIE-44 / PGP Hostels)
Concerned Faculty Members
Dean (Academics) / Registrar / LIO / Supdt (S&T)
Director - for information please

TIME TABLE (Revised)
PGDIM-21 Batch : MODULE- II

Sessions: 09.09.2014 to 02.12.2014

Exams: 05.12.2014 to 12.12.2014

Day	Sec	Venue	9.30-11.00 hrs.		11.10-12.40 hrs.		14.00-15.30 hrs.		15.40-17.10 hrs.	
Mon	A	Syndi - 1	FN-02	(MVL)	OP-05	(AKP)	OP-05	(AKP)		
	B	Syndi - 2	OP-08	(RDR)	OP-02	(RSG)	FN-02	(MVL)		
	C	Syndi - 3	OP-02	(GF/SUN)	OP-02	(GF/SUN)	OP-05	(SSK)	OP-05	(SSK)
Tue	A	Syndi - 1	OP-02	(RSG)	FN-02	(MVL)	OP-07	(KML)		
	B	Syndi - 2			OP-05	(AKP)	OP-05	(AKP)	OP-02	(RSG)
	C	Syndi - 3							FN-02	(MVL)
Wed	A	Syndi - 1	OP-02	(RSG)	OP-08	(RDR)	OP-07	(KML)		
	B	Syndi - 2			QN-04	(RUG)	FN-02	(MVL)		
	C	Syndi - 3			FN-02	(MVL)	OP-08	(GF/SSK)	OP-08	(GF/SSK)
Thu	A	Syndi - 1			QN-04	(SJA)	OP-08	(RDR)		
	B	Syndi - 2			QN-04	(RUG)	OP-07	(GF/KML)	OP-07	(GF/KML)
	C	Syndi - 3	QN-04	(NRP)						
Fri	A	Syndi - 1			QN-04	(SJA)				
	B	Syndi - 2			OP-08	(RDR)				
	C	Syndi - 3	QN-04	(NRP)			OP-07	(GF/KML)	OP-07	(GF/KML)

LUNCH 12.40 to 14.00 hrs

Concerned Faculty Members are requested to send their SESSION PLAN to the Academic Office
No class will be allowed to reschedule without the permission of the Director
The course allocation is in line with Teaching Load approved by the Director
All courses are of 3 credits each

Legend**Core Courses:**

FN-02 Financial Management
OP-07 Quality Management

QN-04 Business Research Methods
OP-05 Supply Chain Management

OP-02 Operations Management
OP-08 Procurement and Materials Management

Teaching Faculty:

AKP A K Pundir
SJA Sumi Jha
GF Guest Faculty

MVL M Venkateshwariu
RUG Ruchita Gupta

KML K Maddulety
RSG Ravindra S Gokhale

NRP Neeraj Pandey
RDR Rakesh D Raut

Distribution:

Notice Boards (Class Rooms / PGDIM-21 / PGP Hostels)
Concerned Faculty Members
Dean (Academics) / Registrar / LIO / Supdt (S&T)
Director - for information please

Asst. Registrar (Acad)

NITIE, MUMBAI-400087

**TIME TABLE (Revised)
PGDISEM-14 Batch : MODULE- II**

Sessions: 09.09.2014 to 02.12.2014

Exams: 05.12.2014 to 12.12.2014

Day	Venue	9.30-11.00 hrs.		11.10-12.40 hrs.		LUNCH 12.40 to 14.00 hrs	14.00-15.30 hrs.		15.40-17.10 hrs.
Mon	CR 005			EC-01	(VGA)			FN-02	(KSR)
Tue	CR 005	QN-01	(RRS)	EC-01	(VGA)		FN-02	(KSR)	
Wed	CR 005	SE-08	(SMU)	QN-01	(RRS)				
Thu	CR 005	QN-04	(SMD)	QN-02	(PKB)		SE-08	(SMU)	
Fri	CR 005	QN-04	(SMD)	QN-02	(PKB)				

Concerned Faculty Members are requested to send their SESSION PLAN to the Academic Office
No class will be allowed to reschedule without the permission of the Director.
The course allocation is in line with Teaching Load approved by the Director
All courses are of 3 credits each.



Asst. Registrar (Acad)

Legend

Core Courses:

EC-01 Managerial Economics
QN-01 Statistics for Management

FN-02 Financial Management
QN-04 Business Research Methods

QN-02 Operations Research-I
SE-08 Industrial Wastewater and
Hazardous Waste Management

Teaching Faculty: RRS R Ramaswamy
PKB P K Biswas

VGA Vjaya Gupta
KSR K S Ranjan

SMU Shankar Murthy

SMD S M Dhume

Distribution:

Notice Boards (Class Room / PGDISEM-14 / PGP Hostels)
Concerned Faculty Members
Dean (Academics) / Registrar / LIO / Supdt (S&T)
Director - for information please

TIME TABLE (Revised)
PGDMM- I Batch : QUARTER- II

Sessions: 09.09.2014 to 02.12.2014

Exams: 05.12.2014 to 12.12.2014

Day	Venue	9.30-11.00 hrs.		11.10-12.40 hrs.		14.00-15.30 hrs.		15.40-17.10 hrs.	
Mon	AMCE, 2 nd Floor PG Block	MM-01	GF/VVK)	MM-04	(LGP)	QN-02 (Computer Lab 2)	(LGP)	MM-06 (Roll No 1 to 9 at CR 001)	(HVB/MMA)
Tue	AMCE, 2 nd Floor PG Block	MM-01	(GF/VVK)	MM-04	(LGP)	QN-02 (Computer Lab)	(LGP)	MM-06 (Roll No 1 to 9 at CR 001)	(HVB/MMA)
Wed	AMCE, 2 nd Floor PG Block			FN-02	(KSR)	GN-01	(GF/NKM)	GN-01	(GF/NKM)
Thu	AMCE, 2 nd Floor PG Block			FN-02	(KSR)				
Fri	AMCE, 2 nd Floor PG Block					MM-06 (Roll No 10 to 18 at CR 002)	(HVB/MMA)	MM-06 (Roll No 10 to 18 at CR 002)	(HVB/MMA)

LUNCH
12.40 to 14.00 hrs

Concerned Faculty Members are requested to send their SESSION PLAN to the Academic Office
No class will be allowed to reschedule without the permission of the Director
The course allocation is in line with Teaching Load approved by the Director
All courses are of 3 credits each

Asst. Registrar (Acad)

All Common classes for 3 subjects, viz. FN-02, QN-02 and GN-01 will be held in Computer Lab-2.

LegendCore Courses:

QN-02 Operations Research
MM-01 Facilities Planning

MM-04 Production Planning & Control
FN-02 Finance Management

MM-06 Work Systems Design
GN-01 Business Communication

Teaching Faculty: HVB H V Bhasin LGP L Ganapathy KSR K S Ranjani GF Guest Faculty

Distribution:

Notice Boards (Class Room / PGDMM-1 / PGP Hostels)
Concerned Faculty Members
Dean (Academics) / Registrar / LIO / Supdt (S&T)
Director - for information please

NITIE, MUMBAI-400087

**TIME TABLE (Revised)
PGDPM- 1 Batch : QUARTER- II**

Sessions: 09.09.2014 to 02.12.2014

Exams: 05.12.2014 to 12.12.2014

Day	Venue	9.30-11.00 hrs.		11.10-12.40 hrs.		14.00-15.30 hrs.		15.40-17.10 hrs.	
Mon	Computer Lab 2	PM-06	(VDX)	PM-03	(PNA)	QN-02	(LGP)		
Tue	Computer Lab 2	PM-06	(VDX)	PM-03	(PNA)	QN-02	(LGP)		
Wed	Computer Lab 2	PM-01	(GF/VBK)	FN-02	(KSR)				
Thu	Computer Lab 2	PM-01	(GF/VBK)	FN-02	(KSR)			GN-01	(GF/NKM)
Fri	Computer Lab 2								

LUNCH
12.40 to 14.00 hrs

Concerned Faculty Members are requested to send their SESSION PLAN to the Academic Office
No class will be allowed to reschedule without the permission of the Director.
The course allocation is in line with Teaching Load approved by the Director.
All courses are of 3 credits each

All Common classes for 3 subjects, viz. FN-02, QN-02 and GN-01 will be held in Computer Lab-2.

Asst. Registrar (Acad)

Legend

Core Courses:

PM06 Project Planning and Control
GN-01 Business Communication

PM-03 Project Cost Estimation
FN-02 Finance Management

QN-02 Operations Research
PM-01 Plant Design And Layout

Teaching Faculty: KSR K S Ranjani VDX Vijaya Dixit PNA Padmanav Acharya GF Guest Faculty

Distribution: Notice Boards (Class Room / PGDPM-1 / PGP Hostels)
Concerned Faculty Members
Dean (Academics) / Registrar / LIO / Supdt (S&T)
Director - for information please

NITIE, MUMBAI-400087

TIME TABLE
PGDIE - 43 Batch : QUARTER- VII

Sessions: 12.01.2015 to 20.03.2015
Exams: 23.03.2015 to 30.03.2015

Day	Sec	Venue	09.00 to 11.00 hrs.	11.05 to 13.05 hrs.	LUNCH TIME 13.05 hrs to 14.00 hrs	14.00 to 16.00 hrs.	16.05 to 18.05 hrs.
Mon	A	CR 003	ST-07(E) Strategic New Product Development (MUK)	MK-10(E) Services Marketing (SVR)			ST-08(E) Management of Intellectual Property (KNR)
	B	CR 004					
Tue	A	CR 003		MK-10(E) Services Marketing (SVR)		ST-07(E) Strategic New Product Development (MUK)	ST-08(E) Management of Intellectual Property (KNR)
	B	CR 004					
Wed	A	CR 003	SE-18 Safety Health & Environmental Management (SMU/MRI)	ST-02 Strategic Management (SSB)		GN-02 Business and Managerial Ethics (SKN)	ST-07(E) Strategic New Product Development (MUK)
	B	CR 004	SE-18 Safety Health & Environmental Management (HDN/SMP)	ST-02 Strategic Management (BMG)		GN-02 Business and Managerial Ethics (NKM)	
Thu	A	CR 003	SE-18 Safety Health & Environmental Management (SMU/MRI)	ST-02 Strategic Management (SSB)		FN-09(E) Commercial Bank Management(MVL)	MK-12(E) Digital Marketing (NRP)
	B	CR 004	SE-18 Safety Health & Environmental Management (HDN/SMP)	ST-02 Strategic Management (BMG)			MK-08(E) Rural Marketing (RCH)
Fri	A	CR 003		GN-02 Business and Managerial Ethics(SKN)		FN-09(E) Commercial Bank Management(MVL)	MK-12(E) Digital Marketing (NRP)
	B	CR 004		GN-02 Business and Managerial Ethics(NKM)			MK-08(E) Rural Marketing (RCH)
Sat			FN-17(E) Financial Time Series Analysis & Modelling (GF)	FN-17(E) Financial Time Series Analysis & Modelling (GF)			IT-36(E) Outsourcing of Business and IT (HAD)

Concerned Faculty Members are requested to send their SESSION PLAN to the Academic Office. No class will be allowed to reschedule without the permission of the Director. The course allocation is in line with Teaching Load approved by the Director. All courses are of 4 credits each. Detailed Elective list is enclosed.

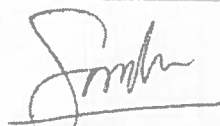

Asst. Registrar (Acad)

Teaching Faculty:

SKN S K Nair	BMG B M Ghodeswar	VGA Vijaya Gupta
HAD H A Date	SMU Sankar Murthy	SVR Sanjeev Verma
RCH Ranjan Chaudhuri	MRI S K Md Rauf Iqbal	NKM Nikhil Mehta
NRP Neeraj Pandey	HDN Hema Diwan	KRN B Koteswara Rao Naik

MVL M Venkateshwari
SMP Suman Mukhopadhyay
SSB S S Bhattacharya
MUK R Mukundan

Distribution:

Notice Boards (Class Rooms / PGDIE-43 / PGP Hostels)
Concerned Faculty Members
Dean (Academics) / Registrar / COE / LIO / Supdt (S&T)
Director - for information please.

NITIE, MUMBAY- 4000 087

TIME TABLE
PGDIM-20 Batch: MODULE- VIISessions: 12.01.2015 to 20.03.2015
Exams: 23.03.2015 to 30.03.2015

Day	Sec	Venue	09.00 to 11.00 hrs.	11.05 to 13.05 hrs.	LUNCH TIME 13.05 hrs to 14.00 hrs	14.00 to 16.00 hrs.	16.05 to 18.05 hrs.
Mon	A	C.R. 203	ST-07(E) Strategic New Product Development (MUK)	MK-10(E) Services Marketing (SVR)			ST-08(E) Management of Intellectual Property (KNR)
	B	C.R. 303					
	C	C.R.403	EC-14(E) Managing Carbon Trade (VGA)				
Tue	A	C.R. 203	SE-15:Managing Green Business and Cleaner Technologies (SGS/AJS)	MK-10(E) Services Marketing (SVR)		ST-07(E) Strategic New Product Development (MUK)	ST-08(E) Management of Intellectual Property (KNR)
	B	C.R. 303					
	C	C.R.403					
Wed	A	C.R. 203	EC-14(E) Managing Carbon Trade (VGA)			SE-15 Managing Green Business and Cleaner Technologies (SGS/AJS)	ST-07(E) Strategic New Product Development (MUK)
	B	C.R. 303					
	C	C.R.403	EC-07 Public Systems & Policy (ASB)				
Thu	A	C.R. 203	SE-15 Managing Green Business and Cleaner Technologies (SGS/AJS)	EC-07 Public Systems & Policy (PMS)		FN-09(E) Commercial Bank Management(MVL)	MK-12(E) Digital Marketing (NRP)
	B	C.R. 303					
	C	C.R.403					
Fri	A	C.R. 203	SE-15 Managing Green Business and Cleaner Technologies (SGS/AJS)	EC-07 Public Systems & Policy (ASB)		FN-09(E) Commercial Bank Management(MVL)	MK-12(E) Digital Marketing (NRP)
	B	C.R. 303					
	C	C.R.403					
Sat	C	C.R.403	FN-17(E) Financial Time Series Analysis & Modelling (GF)	FN-17(E) Financial Time Series Analysis & Modelling (GF)		EC-07 Public Systems & Policy (GF/UCH)	EC-07 Public Systems & Policy (GF/UCH)

Concerned Faculty Members are requested to send their SESSION PLAN to the Academic Office
No class will be allowed to reschedule without the permission of the Director
The course allocation is in line with Teaching Load approved by the Director
All courses are of 4 credits each

Detailed Elective list is enclosed

Teaching Faculty : VGA Vijaya Gupta
AJS Anju Singh
ASB A S B n kumar

MVL M Venkateshwarlu
SVR Sanjeev Verma
MUK R Mukundan

HAD H A Date
RCH Ranjan Chaudhuri
PMS Poonam Singh

SGS Shirish Sangle
NRP Neeraj Pandey
GF Guest Faculty

Distribution: Notice Boards (Class Rooms / PGDIM-20; PGP Hostels)
Concerned Faculty Members
Dean (Academics) / Registrar / COE/ LIO / Supdt (S&T)
Director for information please

Asst. Registrar (Acad)

NITIE, MUMBAI-400087

TIME TABLE(w.e.f. 08.01.2015)
PGDISEM-13 Batch : MODULE- VIISessions: 12.01.2015 to 20.03.2015
Exams: 23.03.2015 to 30.03.2015

Day	Venue	09.00 to 11.00 hrs.	11.05 to 13.05 hrs.	LUNCH TIME 13.05 hrs to 14.00 hrs	14.00 to 16.00 hrs.	16.05 to 18.05 hrs.	
Mon	C R 006	SE-07 Environmental Modeling (SMU)	SE-04 Energy Management (AJS)				
Tue	C R 006	SE-07 Environmental Modeling (SMU)				SE-25(E) Energy Efficiency & Carbon Management(SUN)	
Wed	C R 006	SE-04 Energy Management (AJS)	SE-24(E)Business Strategy and Climate Change (SGS)				
Thu	C R 006		SE-25(E) Energy Efficiency & Carbon Management(SUN)			SE-24(E)Business Strategy and Climate Change (SGS)	
Fri	C R 006						

Concerned Faculty Members are requested to send their SESSION PLAN to the Academic Office.
No class will be allowed to reschedule without the permission of the Director.
The course allocation is in line with Teaching Load approved by the Director.
All courses are of 4 credits each
Detailed Elective list is enclosed



Asst. Registrar (Acad)

Teaching Faculty: SUN: Seema Unnikrishnan SMU: Shankar Murthy SGS: Shirish Sangle AJS: Anju Singh

Distribution: Notice Boards (Class Room / PGDISEM-13 / PGP Hostels)
Concerned Faculty Members
Dean (Academics) / Registrar / COE / LIO / Supdt (S&T)
Director - for information please

NITJE, MUMBAI-400087

TIME TABLE
PGDITM-8 Batch : MODULE- VIII

Sessions: 12.01.2015 to 20.03.2015
Exams: 23.03.2015 to 30.03.2015

Day	Venue	09.00 to 11.00 hrs.	11.05 to 13.05 hrs.	LUNCH TIME 13.05 hrs to 14.00 hrs	14.00 to 16.00 hrs.	16.05 to 18.05 hrs.	18.10 to 20.10 hrs.
Mon	Com Lab 1	ST-07(E) Strategic New Product Development (MUK)	MK-10(E) Services Marketing (SVR)			ST-08(E) Management of Intellectual Property (KNR)	
Tue	Com Lab 1	IT-09 IT Consultancy Management (GF/PSS)	MK-10(E) Services Marketing (SVR)		ST-07(E) Strategic New Product Development (MUK)	ST-08(E) Management of Intellectual Property (KNR)	
Wed	Com Lab 1	IT-09 IT Consultancy Management (GF/PSS)				ST-07(E) Strategic New Product Development (MUK)	
Thu	Com Lab 1	IT-15 Mobile Computing(GF)	IT-15 Mobile Computing(GF)		FN-09(E) Commercial Bank Management (MVL)	MK-12(E) Digital Marketing (NRP) MK-08(E) Rural Marketing (RCH) IT-36(E) Outsourcing of Business and IT (HAD)	
Fri	Com Lab 1				FN-09(E) Commercial Bank Management (MVL)	MK-12(E) Digital Marketing (NRP) MK-08(E) Rural Marketing (RCH) IT-36(E) Outsourcing of Business and IT (HAD)	
Sat		FN-17(E) Financial Time Series Analysis & Modelling (GF)	FN-17(E) Financial Time Series Analysis & Modelling (GF)				

Concerned Faculty Members are requested to send their SESSION PLAN to the Academic Office
No class will be allowed to reschedule without the permission of the Director
The course allocation is in line with Teaching Load approved by the Director
All courses are of 4 credits each
Detailed Elective list is enclosed

Asst. Registrar (Acad)

Teaching Faculty :

VGA Vijaya Gupta MVL M Ventateshwarlu HAD H A Date SVR Sanjeev Verma
RCH Ranjan Choudhary NRP Neeraj Pandey KRN B Koteswara Rao Naik MUK R Mukundan
GF Guest Faculty

Distribution: Notice Boards (Class Room / PGDITM-8 / PGP Hostels)
Concerned Faculty Members
Dean (Academics) / Registrar / COE / LIO / Supdt (S&T)
Director - for information please

Detailed Elective List

Subject Code	Name of the Subject	Batches	Name of the Faculty	Day	Timing	Venue
MK-08(E)	Rural Marketing	IM-20, IE-43, ITM-08	RCH	Thursday Friday	16.05 to 18.05 hrs. 16.05 to 18.05 hrs.	C R No. 203, OCA Building
EC-14(E)	Managing Carbon Trade	IM-20	VGA	Monday Wednesday	09.00 to 11.00 hrs. 09.00 to 11.00 hrs.	C.R.No. 003, Admn. Bldg.
MK-12(E)	Digital Marketing	IE-43,IM-20 & ITM-08	NRP	Thursday Friday	16.05 to 18.05 hrs. 16.05 to 18.05 hrs.	C R No.403, OCA Building
MK-10(E)	Services Marketing	IE-43,IM-20 & ITM-08	SVR	Monday Tuesday	11.05 to 13.05 hrs. 11.05 to 13.05 hrs.	C R No. 303 OCA Building
IT-36(E)	Outsourcing and IT-based Business	IE-43,IM-20 & ITM-08	HAD	Thursday Friday	16.05 to 18.05 hrs. 16.05 to 18.05 hrs.	C.R.No. 303, OCA Building
ST-07(E)	Strategic New Product Development	IE 04-55 = 29 IM 02-134 = 20	MUK	Monday	09.00 to 11.00 hrs. 16.05 to 18.05 hrs.	C.R.No. 203, OCA Building
ST-07(E)	Strategic New Product Development	IE 56-113 = 29 IM 151-240 = 17 ITM 01-15 = 04	MUK	Tuesday Wednesday	14.00 to 16.00 hrs. 16.05 to 18.05 hrs.	C.R.No.403, OCA Building
FN-09(E)	Commercial Bank Management	IE-43,IM-20 & ITM-08	MVL	Thursday Friday	14.00 to 16.00 hrs. 14.00 to 16.00 hrs.	C R No. 203 OCA Building
ST-08(E)	Management of Intellectual Property	IE-43,IM-20 & ITM-08	KRN	Monday Tuesday	14.00 to 16.00 hrs. 16.05 to 18.05 hrs.	C R No. 004 Admn. Building
FN-17(E)	Financial Time Series Analysis & Modeling	IE-43,IM-20	MVL	Thursday Friday	14.00 to 16.00 hrs. 14.00 to 16.00 hrs.	C.R.No.004 Admn. Building
SE-24(E)	Business Strategy and Climate Change	ISEM-13	SGS	Wednesday Thursday	11.05 to 13.05 hrs. 14.00 to 16.00 hrs.	C.R.No.005 Admn. Building
SE-25(E)	Energy Efficiency & Carbon Management	ISEM-13	SUN	Tuesday Thursday	11.05 to 13.05 hrs. 14.00 to 16.00 hrs.	C.R.No.005 Admn. Building

NITIE, MUMBAI-400087

**TIME TABLE(w.e.f. 08.01.2015)
PGDIE - 44 Batch : QUARTER- III**Sessions: 12.01.2015 to 20.03.2015
Exams: 23.03.2015 to 30.03.2015

Day	Sec	Venue	9.30-11.00 hrs.	11.05-12.35 hrs.	LUNCH 13.05 to 14.00 hrs	14.00-15.30 hrs.	15.35-17.05 hrs.
Mon	A	CR 001		OP-06 Project Management (LGP)		OP-06 Project Management (LGP)	ER-01 Industrial Ergonomics (MRI)
	B	CR 002	QN-03 Simulation Modelling and Analysis (VVK)	QN-03 Simulation Modelling and Analysis (VVK)		IT-01 IT for Management (PKB)	IT-01 IT for Management (PKB)
Tue	A	CR 001		IT-01 IT for Management (PSS)			
	B	CR 002	ER-01 Industrial Ergonomics (MRI)	OP-06 Project Management (LGP)		OP-06 Project Management (LGP)	MK-01 Marketing Management(SVR)
Wed	A	CR 001		IT-01 IT for Management (PSS)		OP-07 Quality Management (RSG)	
	B	CR 002	MK-01 Marketing Management(SVR)	OP-07 Quality Management (RSG)		ER-01 Industrial Ergonomics (MRI)	
Thu	A	CR 001	MK-01 Marketing Management(MKJ)			QN-03 Simulation Modelling and Analysis (VVK)	QN-03 Simulation Modelling and Analysis(VVK)
	B	CR 002				OP-07 Quality Management (RSG)	
Fri	A	CR 001	ER-01 Industrial Ergonomics (MRI)	MK-01 Marketing Management(MKJ)		OP-07 Quality Management (RSG)	
	B	CR 002					

Concerned Faculty Members are requested to send their SESSION PLAN to the Academic Office
No class will be allowed to reschedule without the permission of the Director
The course allocation is in line with Teaching Load approved by the Director
All courses are of 3 credits each

Asst. Registrar (Acad)

Teaching Faculty: LGP L Ganapathy
SVR Sanjeev Verma

MKJ M K Jha
MRI S K Md Rauf Iqbal

PSS Purnima Sangle
VVK Vivek Khanzode

PKB. P K Biswas
RSG Ravindra Gokhale

Distribution: Notice Boards (Class Rooms / PGDIE-44 / PGP Hostels)
Concerned Faculty Members
Dean (Academics) / Registrar / CoE / LIO / Supdt (S&T)
Director - for information please

NITIE, MUMBAI-400087

**TIME TABLE (w.e.f. 08.01.2015)
PGDIM-21Batch : MODULE- III**Sessions: 12.01.2015 to 20.03.2015
Exams: 23.03.2015 to 30.03.2015

Day	Sec	Venue	9.30-11.00 hrs.	11.05-12.35 hrs.		14.00-15.30 hrs.	15.35-17.05 hrs.
Mon	A	Syndi - 1		QN-05 System Dynamics (PNA)			SE-01 Sustainable Development (SGS/AJS)
	B	Syndi - 2	QN-05 System Dynamics (PNA)	QN-02 Operations Research (SCP)			OP-06 Project Management (VDX)
	C	Syndi - 3	IT-01 IT for Management (HAD)	SE-01 Sustainable Development (SGS/HDN)			
Tue	A	Syndi - 1	OP-06 Project Management (KRN)	MK-01 Marketing Management (RCH)			QN-05 System Dynamics (PNA)
	B	Syndi - 2	OP-06 Project Management (VDX)	QN-02 Operations Research (SCP)		IT-01 IT for Management (PKB)	IT-01 IT for Management (PKB)
	C	Syndi - 3	OP-06 Project Management (VBK)	SE-01 Sustainable Development(SGS/HDN)		QN-05 System Dynamics (PNA)	IT-01 IT for Management (HAD)
W.	A	Syndi - 1	OP-06 Project Management (KRN)	MK-01 Marketing Management (RCH)	LUNCH 13.05 to 14.00 hrs.		
	B	Syndi - 2	SE-01 Sustainable Development (SGS/HDN)	QN-05 System Dynamics (PNA)		MK-01 Marketing Management (RDC)	
	C	Syndi - 3	QN-05 System Dynamics (PNA)	QN-02 Operations Research (SCP)		OP-06 Project Management (VBK)	
Thu	A	Syndi - 1	QN-02 Operations Research (PMV)	IT-01 IT for Management (PSS)		IT-01 IT for Management (PSS)	SE-01 Sustainable Development (SGS/AJS)
	B	Syndi - 2		MK-01 Marketing Management (RDC)			
	C	Syndi - 3		QN-02 Operations Research (SCP)			MK-01 Marketing Management (BMG)
Fri	A	Syndi - 1		QN-02 Operations Research (PMV)			
	B	Syndi - 2				SE-01 Sustainable Development (SGS/HDN)	
	C	Syndi - 3		MK-01 Marketing Management (BMG)			

Concerned Faculty Members are requested to send their SESSION PLAN to the Academic Office
No class will be allowed to reschedule without the permission of the Director
The course allocation is in line with Teaching Load approved by the Director
All courses are of 3 credits each

Teaching Faculty: BMG: B M Ghodeswar VBK: V B Khanapuri
SGS: Shirish Sangle RDC: R D Chikhalkar
RCH: Ranjan Chaudhuri SCP: S C Panandikar
KRN: B Koteswara Rao Naik PMV: Priyanka Verma

HAD: Hema Date
PKB: P K Biswas
PNA: P Acharya
VDX: Vijaya Dixit

PSS: Purnima Sangle
AJS: Anju Singh
HDN: Hema Diwan

Asst. Registrar (Acad)

Distribution: Notice Boards (Class Rooms / PGDIM-21 / PGP Hostels)
Concerned Faculty Members
Dean (Academics) / Registrar / CoE / LIO / Supdt (S&T)
Director - for information please

NITIE, MUMBAI-400087

TIME TABLE(w.e.f. 08.01.2015)
PGDISEM-14 Batch : MODULE- III

Sessions: 12.01.2015 to 20.03.2015
 Exams: 23.03.2015 to 30.03.2015

Day	Venue	9.30-11.00 hrs.	11.05-12.35 hrs.	LUNCH 13.05 to 14.00 hrs	14.00-15.30 hrs.	15.35-17.05 hrs.
Mon	CR 005	SE-05 Industrial Safety and Health Management (MRI/SMP)	SE-09 Air and Noise Quality Management (NSN/HDN)		SE-11 Environment and Safety Legislation (SUN)	
Tue	CR 005				SE-10 Sustainable Manufacturing (SGS/AJS)	
Wed	CR 005	SE-05 Industrial Safety and Health Management (MRI/SMP)	SE-09 Air and Noise Quality Management (NSN/HDN)			
Thu	CR 005	IT-01 IT for Management (PKB)	IT-01 IT for Management (PKB)			
Fri	CR 005	MK-01 Marketing Management (NRP)	MK-01 Marketing Management (NRP)		SE-10 Sustainable Manufacturing (SGS/AJS)	SE-11 Environment and Safety Legislation (SUN)

Concerned Faculty Members are requested to send their SESSION PLAN to the Academic Office
 No class will be allowed to reschedule without the permission of the Director.
 The course allocation is in line with Teaching Load approved by the Director
 All courses are of 3 credits each

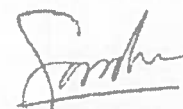

Asst Registrar (Acad)

Teaching Faculty
 NSN Neelima Naik
 AJS Anju Singh
 HDN Hema Diwan

SUN Seema Unnikrishnan
 SMP Suman Mukhopadhyay
 MRI S K Md Rauf Iqbal

SGS Shirsh Sangle
 PKB P K Biswas
 NRP Neeraj Pandey

Distribution:
 Notice Boards (Class Rooms / PGDISEM-14 / PGP Hostels)
 Concerned Faculty Members
 Dean (Academics) / Registrar / CoE / LIO / Supdt (S&T)
 Director - for information please

NITIE MUMBAI-400087

TIME TABLE(w.e.f. 08.01.2015)
PGDMM- I Batch : MODULE- III

Sessions: 12.01.2015 to 20.03.2015

Exams: 23.03.2015 to 30.03.2015

Day	Venue	9.30-11.00 hrs.	11.05-12.35 hrs.		14.00-16.00 hrs.	16.05-18.05 hrs.
Mon	AMCE, 2 nd Floor PG Block		ER-02 Ergonomics of Manufacturing (MRI)	LUNCH 13.05 to 14.00 hr	EC-01 Managerial Economics (UCH)	
Tue	AMCE, 2 nd Floor PG Block	MM-03 Manufacturing System Design and Management (KML)	MM-02 Manufacturing Strategy (MUK/MMA)		ER-02 Ergonomics of Manufacturing (MR)	
Wed	AMCE, 2 nd Floor PG Block	HR-01 OB & HR (UAA)	HR-01 OB & HR (UAA)		EC-01 Managerial Economics UCH	
Thu	AMCE, 2 nd Floor PG Block	IT-01 IT for Management GF PSS	IT-01 IT for Management GF PSS		MM-03 Manufacturing System Design and Management (KML)	
Fri	AMCE 2 nd Floor PG Block	MM-02 Manufacturing Strategy (MUK/MMA)				

Concerned Faculty Members are requested to send their SESSION PLAN to the Academic Office

No class will be allowed to reschedule without the permission of the Director

The course allocation is in line with Teaching Load approved by the Director

All courses are of 3 credits each

All Common classes for 3 subjects, viz. IT-01, HR-01 and EC-01 will be held in Computer Lab.1.

Asst. Registrar (Acad)

Teaching Faculty: MMA Milind Akarte KML K Maddulety MRI S K Md Rauf Iqbal UCH Utpal Chattopadhyay
 UAA Upasna A Agarwal MUK R Mukundan GF Guest Faculty

Distribution: Notice Boards (Class Rooms / PGDMM-1 / PGP Hostels)
 Concerned Faculty Members
 Dean (Academics) / Registrar / CoE / LIO / Supdt (S&T)
 Director - for information please

NITIE, MUMBAI-400087

TIME TABLE
PGDPM- I Batch : MODULE-III

Sessions: 12.01.2015 to 20.03.2015
Exams: 23.03.2015 to 30.03.2015

Day	Venue	9.30-11.00 hrs.	11.05-12.35 hrs.	LUNCH 13.05 to 14.00 hrs	14.00-16.00 hrs.	16.05-18.05 hrs.
Mon	Computer Lab-2				EC-01 Managerial Economics (UCH)	
Tue	Computer Lab-2				ST-01 Strategic Management (SSB)	
Wed	Computer Lab-2	HR-01 OB & HR (UAA)	HR-01 OB & HR (UAA)		EC-01 Managerial Economics (UCH)	
Thu	Computer Lab-2	IT-01 IT for Management (GF PSS)	IT-01 IT for Management (GF/PSS)		ST-01 Strategic Management (SSB)	
Fri	Computer Lab-2	PM-04 Project Execution Management(GF/VBK)	PM-04 Project Execution Management (GF/VBK)		PM05 Project Finance & Portfolio Management (GF & VBK)	PM05 Project Finance & Portfolio Management (GF & VBK)

Concerned Faculty Members are requested to send their SESSION PLAN to the Academic Office
No class will be allowed to reschedule without the permission of the Director
The course allocation is in line with Teaching Load approved by the Director
All courses are of 3 credits each
All Common classes for 3 subjects, viz. IT-01, HR-01 and EC-01 will be held in Computer Lab.1.

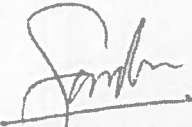
Asst. Registrar (Acad)

Teaching Faculty: VBK V B Khanapuri UCH Utpal Chattopadhyay SSB S S Bhattacharya UAA Upasna A Agarw
GF Guest Faculty

Distribution: Notice Boards (Class Rooms / PGDPM-1 / PGP Hostels)
Concerned Faculty Members
Dean (Academics) / Registrar / CoE / LIO / Supdt (S&T)
Director - for information please

Group	Initial	Faculty	Module 1 (Jun-Sept)	Module 5 (Jun-Sept)	Module 2 (Sept-Dec)	Module 6 (Sept-Dec)	Module 3 (Jan-Apr)	Module 7 (Jan-Apr)	Credits
IE	AKP	Pundir Ashok K.	OP (01) IM A & B				OP (05) IM A & B		12
IE	KML	Maddulety Koilakuntla		OP23 IE & IM elective	Applied Stats 2 Fellow	QN 11 Elective IE, IM, ISEM & MM	MM03 MM		13
IE	KNR	Rao Narayana KVSS.	OP (01) IE A & B RM Fellow		OP (01) MM RM Fellow				17
IE	LGP	Ganapathy L.		QN (06) (Elective) IE and IM	MM (04)		OP (06) IE A & B		18
IE	MRI	SK Md Rauf Iqbal			OP (04) IE B, MM06 [with VVK]	ER05 for IE [with SUN]	ER (02) MM 01 IE A	ER	16.5
IE	VVK	Khazode Vivek	OP02 MM/PM	OP15 IE A B, MM MOM06-MM ETM06 IE A B, IM A B C ISEM MM/ PM	OP (04) IE A, MM06 [with MRI]	ETM07 IE A B, IM A B C ISEM MM/ PM SE27 ISEM	QN03 IE A B		22
OSCM	SSK	Kamble Sachin S.	OP-02 IM A & B		OP05 IE A & B			OP05 ISEM	15
OSCM	RDR	Raut Rakesh D.	OP-02 IE B		OP08- IM A, B & C				12
OSCM	RSG	Gokhale Ravindra S.	OP-02 IM C, OP-02 IE A, MM 05				OP07-IM A, B & C		15
OSCM	SSH	Sanjay Sharma		MOM 10	OP03 IE A & B		OP (05) IM C		12
DCS	PMV	Verma Priyanka	QN (01) IM A & B		QN (02) IE A & B, OP05 IM (A)				15
DCS	RKV	Verma Rakesh	QN (02) PM & MM	QN (10) elective			QN (02) IM (C)	QN(15) IM elective	15

Group	Initial	Faculty	Module 1 (Jun-Sept)	Module 5 (Jun-Sept)	Module 2 (Sept-Dec)	Module 6 (Sept-Dec)	Module 3 (Jan-Apr)	Module 7 (Jan-Apr)	Credits
MSM	MMA	Akarte Milind M.	IEPM MM/PM, IEPM ISEM	OP12 MM		OP21 for MM and IE MD01 for MM			15
PJM	VBK	Khanapuri Vivekanand B.	Project Appraisal And Feasibility Analysis PM (02)	Large Engineering Projects Management (PM)		PROJECT INITIATION AND PLANNING (PM) & Project Procurement & Contracts Management PM (01)	Project Finance And Portfolio Management PM (03)		15
PJM	PNA	Acharya Padmanava		OP 16 IE & IM (Elective)	PM 03 Fellow		QN 05 IM A & B		13
PJM	VDX	Vijaya Dixit		EL7 PM. ETM 06 with MUK and VVK	PC (2) PM		OP (06) IM (A) EL 1 PM ETM (01) IM (A). ETM 07 with MUK & VVK		17
EEM	AJS	Singh Anju		SE (16) ISEM elective		SE (19) SE (06) ISEM, IM elective	SE 10 SE 01[IMA,B,C with SGS}	SE 34 elective	21
EEM	HDW	Diwan Hema	SE (01)	SE (37) & SE (02) elective	SE (01)[with SU]NIE A	SE (23) elective	SE (09)		15
EEM	NSN	Naik Neelima S.		SE (02) SE (16) SE (01) MM/PM		SE (20) elective	SE (09)		12
EEM	SGS	Sangle Shirish		MD (02) SE (31)		SE (33)	SE 10 SE 01[IM, A,B,C}with AJS		18

Group	Initial	Faculty	Module 1 (Jun-Sept)	Module 5 (Jun-Sept)	Module 2 (Sept-Dec)	Module 6 (Sept-Dec)	Module 3 (Jan-Apr)	Module 7 (Jan-Apr)	Credits
AFN	MVL	Venkateshwarlu M.		FN10 (E) FN16 (E) elective	FN (02) (IM) A & B)		FN - Elective		15
AFN	PBJ	Banerjee Pradip	FN01 (IM)C, IE A & B		FN02 (IE) A & B				18
AFN	KSR	Ranjani K S	FN01 (IM) A & B FN 01 (PM/MM)		FN02 (IM) C, FN02 MM/PM				15
ECS	ASB	Binilkumar Amarayil Sreeraman	EC (01) IM C [PMS]	EC (05) IE & IM elective	EC (01) IE (B)[PMS] & ISEM	EC (04) IE & IM EC (12) ISEM elective		EC (06) IE elective	21
ECS	MKM	Madala Mani K.		ST (01) IM A		GN (02) IM A B & C with NKM			7.5
ECS	SSB	Bhattacharya Som Sekhar		ST (01) IM C		ST(02) IM & PM elective	ST (01) PM		9
ECS	UCH	Chattopadhyay Utpal	EC (01) IM (B)	EC (03) IE & IM elective	EC (01) IE (A) [with VGA	EC (08) IM elective			12
ECS	VGA	Gupta Vijaya	EC (01) IM (A)	EC(05) IE & IM elective	EC (01) IE (A)	EC (12)ISEM elective		EC (11) ISEM elective	15
ECS	PMS	Poonam M Singh	EC (01) IM (C)[ASB]	EC (05) IE & IM elective	EC (01) IE (B)[ASB]	EC (04) IE & IM	EC (01) PM/MM	EC (02) IE & IM	18
ITS	HAD	Date Hema A K.	OP(01) IM (C)	IT (11) & IT (14) IE & IM , IM 02 MM		IT (10) IE & IM (elective) MM	IT (01) IM (B) & IE (B),	IT (02) IE elective IT (18) IM (elective) IT (23) IM (elective)	24
ITS	PKB	Biswas Pradip K.		OP (16) IE & IM elective	QN (01) ISEM, MM & PM		IT (01) IM (C) & ISEM		15

Group	Initial	Faculty	Module 1 (Jun-Sept)	Module 5 (Jun-Sept)	Module 2 (Sept-Dec)	Module 6 (Sept-Dec)	Module 3 (Jan-Apr)	Module 7 (Jan-Apr)	Credits
ITS	PSS	Sangle Purnima S.		IT (09) & IT (13) IE and IM (elective)		IT (12) IM IT (22) IE & IM, IT 15 MM	IT (01) IM (A) & IE (A)		21
ITS	RRS	Ramaswamy R.	IT (01) IE		QN (02) ISEM QN (01) PMMM		IT 01 PMM/PM		12
ITS	SBH	Hiremath S.B.		PIP (01) PM elective MOM (07) MM elective OP (16) IE & IM elective		IT (20) IM elective OP (24) IE & IM elective			15
MKT	BMG	Ghodeswar Bhimrao M.		ST (01) IM C MK (05) IM A B & C elective	MK (01) IM (C)				9
MKT	MKJ	Jha Manoj K.		MK (04) IE A & B IM AB & C elective			MK (01) IE (B)	MK (10) IE A & B IM AB & C elective	9
MKT	NRP	Pandey Neeraj			QN (04) IM (C)	MK (13) IM A B & C MK (03) IE A & B elective		MK (07) IE A & B IM A B & C MK (10) IE A & B IM A B & C elective	15
MKT	RCH	Chaudhuri Ranjan		MK (08) IE & IM elective	MK (01) IM (A)	MK (14) IE & IM elective		MK (15) IM elective	12
MKT	RDC	Chikhalkar Rekha D.	MK (01) MM/PM				MK (01) ISEM		6
MKT	SMD	Dhume Sudheer M.		MK (06) IE & IM elective	QN (04) ISEM MK (01) IM (B)			MK (02) IM elective	12
MKT	SVR	Verma Sanjeev		MK (17) IE & IM elective	MK (01) IE (A)	MK (16) IE & IM elective		MK (09) IM & ISEM elective MK (10) IM	15

op.sem SSH Sushmita Ranjan

OP(16) E

NITIE, MUMBAI 400 087

NAME OF THE FACULTY : _____

SUBJECT TITLE : _____

CODE NO. : _____ COURSE CREDIT: _____

QUARTER/MODULE : _____

NO. OF STUDENTS : _____

<u>Grade</u>	<u>Grade Point Value</u>	<u>Percentage above</u>	<u>No. of Students</u>
A ⁺	10.00	96-100	_____
A	9.5	91-95	_____
A ⁻	9.0	86-90	_____
B ⁺	8.5	81-85	_____
B	8.0	76-80	_____
B ⁻	7.5	71-75	_____
C ⁺	7.0	66-70	_____
C	6.5	61-65	_____
C ⁻	6.0	56-60	_____
D	5.5	51-55	_____
P	5.0	50	_____
F		< 50	_____
TOTAL			_____

SIGNATURE OF THE FACULTY MEMBER/S

NAME _____

DATE: _____