

काशी हिन्दू
विश्वविद्यालय



BANARAS HINDU
UNIVERSITY

UJET 2015

स्नातक प्रवेश परीक्षा-२०१५
सूचना पुस्तिका

UNDERGRADUATE ENTRANCE TEST -2015
INFORMATION BULLETIN



बीएचयू
सर्वविद्या की राजधानी



BHU
capital of knowledge

CONTENTS**PAGE NO.****UNIVERSITY AT A GLANCE**

2-10

SECTION A**11-24**

1.	COURSES OF STUDY, MINIMUM ELIGIBILITY AND DURATION OF COURSE	11-19
	A. General Courses	11-12
	B. Professional Courses	12-14
	C. Other Professional Courses	14-16
2.	COURSE NAME, COURSE CODE NUMBER AND NUMBER OF SEATS	16-19
3.	RELAXATION IN MINIMUM ELIGIBILITY FOR SCHEDULED CASTES (SC), SCHEDULED TRIBES (ST), OTHER BACKWARD CLASSES (OBC) AND PHYSICALLY CHALLENGED (PC) CANDIDATES	19
4.	RELAXATION IN UPPER AGE LIMIT FOR SC/ST/OB AND PHYSICALLY CHALLENGED (PC) CANDIDATES	19
5.	NOTES RELATED TO MINIMUM ELIGIBILITY REQUIREMENT	20-21
6.	RESERVATIONS	21-22
	(i) Scheduled Castes/Scheduled Tribes	21
	(ii) Other Backward Classes (OBCs)	21-22
	(iii) Physically Challenged	22
	‘Writer’ for Blind Candidates	22
	Consideration of Reserved Category Meritorious Candidates as General Candidates	22
7.	SUPERNUMERARY SEATS	22-24
	(i) BHU Employee Wards	22-23
	(ii) Paid Seats	23
	(iii) ICAR Seats	23
	(iv) Sports Seats	23-24
	(v) Foreign Nationals	24
	SECTION B	24-27
8.	APPLICATION FORM	24
9.	APPLICATION PROCESSING/ENTRANCE TEST FEE	24-25
10.	IMPORTANT DATES	25
11.	ENTRANCE TEST CENTRES	25-26
	(i) For the attention of applicants of BPA, BFA and B.P.Ed.	25
	(ii) For the attention of all applicants	25-26
12.	INSTRUCTIONS FOR SUBMISSION OF APPLICATION FORM	26
13.	REASONS FOR REJECTION OF THE APPLICATION FORMS	26
14.	ADMIT CARD	26-27

SECTION C**27-37**

15.	DURATION OF TEST AND STRUCTURE OF QUESTION PAPER	27-29
16.	METHOD OF ANSWERING IN THE TEST	30-31
17.	IMPORTANT INSTRUCTIONS TO CANDIDATES APPEARING IN UET	31-32
18.	EVALUATION AND RESULT	32-33
	(i) Bonus Point for B.P.Ed.	32-33
	(ii) INTER-SE RANKING	33
	(iii) RESULT	33
19.	DOCUMENTS IN ORIGINAL REQUIRED AT THE TIME OF ADMISSION	34
20.	ADMISSION PROCEDURE	34-36
	Counselling Procedure	34
	STEP 1: Online Preference Entry (on or after issue of Call Letter and before the Counselling Date)	34-35
	STEP 2: Activity on the day of Counselling	35
	STEP 3: Activity on next day of Counselling date	35-36
21.	SCHEDULE OF UNDERGRADUATE ENTRANCE TEST (UET) 2015	37

MAHAMANA'S CAMPUS PLAN VISUALIZED IN 1916

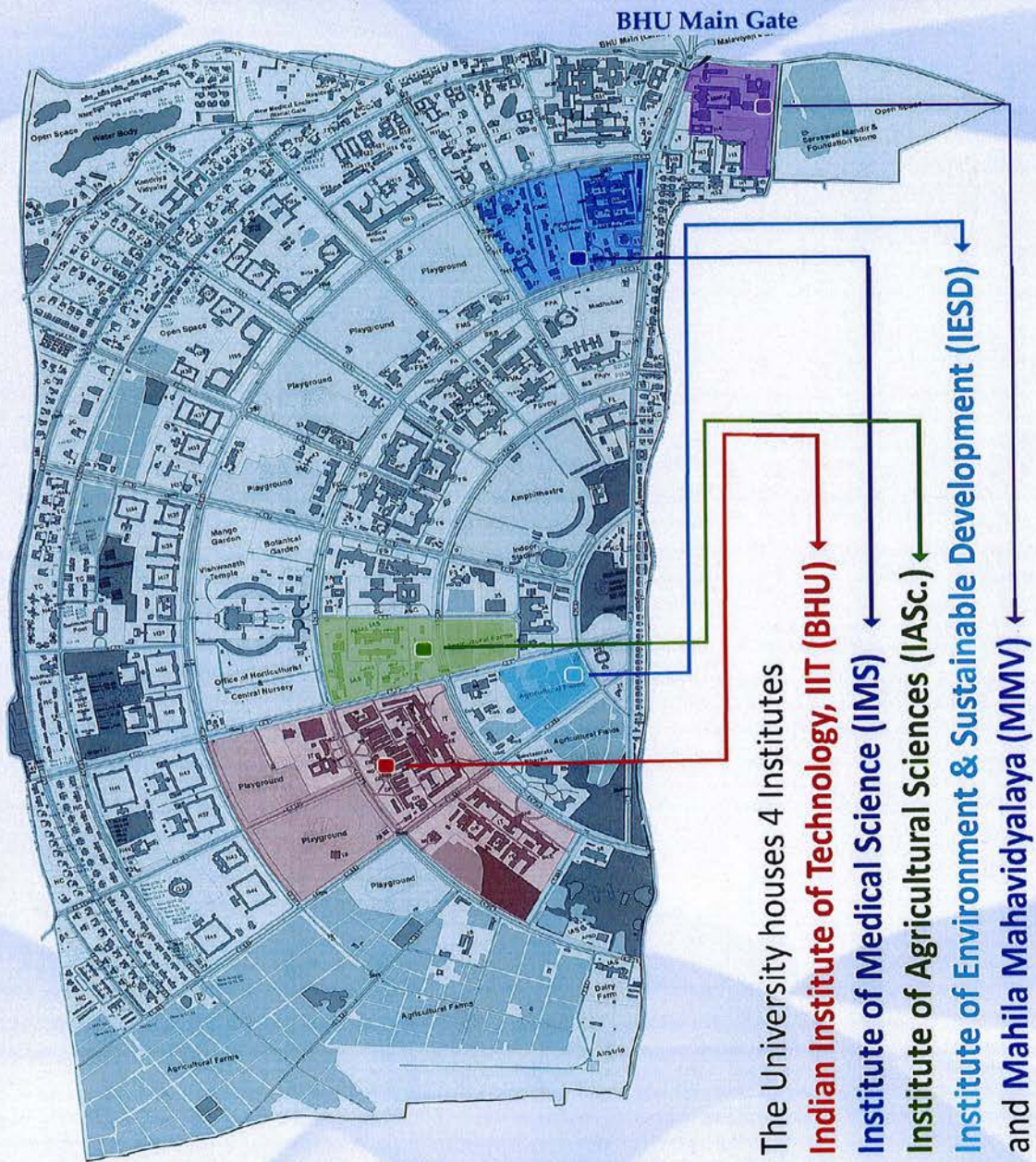



1.1 University at a Glance



The Banaras Hindu University (BHU), founded by Mahamana Pandit Madan Mohan Malaviyaji in 1916, is one of the most prestigious Central Universities in the country. An autonomous institution of distinction having the Hon'ble President of India as its Visitor, BHU is the largest residential University in Asia. Being a living embodiment of such visionaries as Mahamana Malaviyaji, Dr. Annie Besant and Dr. S. Radhakrishnan, this seat of learning epitomizes a synthesis of ancient wisdom and modern scientific temper. The holistic model of education, conceived and enriched by its illustrious founder, offers refreshingly new perspectives to young minds and nurtures and facilitates their creative talent.



The Founder's Vision :

- "It is my earnest hope and prayer, that this centre of life and light, which is coming into existence, will produce students who will not only be intellectually equal to the best of their fellow students in other parts of the world, but will also live a noble life, love their country and be loyal to the Supreme Ruler."
- "A teaching university would but half perform its function, if it does not seek to develop the heart power of its scholars with the same solicitude with which it develops their brain power. Hence, this university has placed formation of character in youth as one of its principal objects. It will seek not merely to turn out men as Engineers, Scientists, Doctors, Theologists, Merchants, but also as men of high character, probity and honour, whose conduct through life would show that they bear the hallmark of a great university."

The University

This University was conceived as a residential University, keeping in view its objective of complete character development and thorough mentoring of students. Perhaps this is the only University in the world where courses ranging from nursery and primary school upto Doctoral/ Post-doctoral degrees are taught and pursued within a walled campus spread over 550 Hectares (1360 acres) with majestic buildings of great architectural delight. It enshrines within its precincts, a phenomenal range of teaching disciplines incorporating almost all conceivable subjects of Science, Engineering & Technology, Humanities, Social Sciences, Commerce, Law, Education, Visual Arts, Performing Arts, Sanskrit Vidya Dharm Vigyan, Agriculture, Library Science, Journalism and a large number of Indian and Foreign Languages.

There are at present 12 departments receiving support under Special Assistance Programme (6 Centres of Advance Studies and 6 Departments under DRS level I & III), and 5 departments/schools are supported under FIST programme of DST. It also has four colleges admitted to the privileges of the University which are located in the city. The University also runs three schools apart from having a Kendriya Vidyalaya housed in the Campus. In addition, the Rajiv Gandhi South Campus has been established in the year 2006 in a sprawling campus of 1092.6 Hectares (2700 acres) located about 75 kms away from the main campus, at Barkachha in Mirzapur district, Uttar Pradesh.

Institute of Agricultural Sciences

Committed to the objectives of holistic, sustainable and equitable development of agriculture and allied sciences, aiming at liberty, security and prosperity through competent human resource development by virtue of integrated approach of teaching, research & extension; creation of knowledge base for the benefit of the farming community; improvement of crops/vegetables/ fruits/ livestock/ poultry/ fish for enhanced input use efficiency & production; quality seed production and dissemination of proven technologies towards improving livelihood security and realizing the dream of Hunger Free Society, our achievements in Education (including Sports and Cultural activities) and Research (including Extension activities) have been commensurate with the funds sanctioned, created and generated from time to time.

Institute of Medical Sciences & Hospital

The University provides tertiary medical facilities to the poorest of the poor masses of parts of Uttar Pradesh, Bihar, Madhya Pradesh, Chhattisgarh and Jharkhand states at an affordable cost through its 1200 bedded Sir Sunderlal Hospital. The upcoming Trauma Centre, established through the PMSSY with an investment of more than Rs. 150 Crores, is expected to further expand the institute's outreach, besides providing unparalleled research and learning facility.



IIT (BHU)



Institute of Agricultural Sciences



Institute of Medical Sciences



Sir Sunderlal Hospital



Broacha Hostel

Institute of Environment & Sustainable Development

Banaras Hindu University established a national-level Institute of Environment & Sustainable Development in the year 2010. Recruitment of faculty was done in the year 2011. Using education as a tool to achieve sustainability, the institute aims to cover education about and for sustainable development. Mission of the Institute is to carry out teaching, research and extension relevant to India's sustainable development leading to a future that ends poverty and delivers and sustains efficient and equitable management of the country's natural resources.

Largest Residential University in Asia

Over 30,000 students from all over India and 65 foreign countries are enrolled in various faculties of the University. The University has 76 hostels, having nearly 15000 inmates, with all modern amenities including internet for the students of various disciplines. It also has 1400 staff quarters and 7 guest houses on the campus.

Flying Training to NCC Cadets

The Banaras Hindu University is the only University which has its own airstrip and three helipads, which are used for the training of NCC Cadets.

Library

BHU has a Central Library system having more than 15 lacs volumes apart from subscription to more than 13000 online journals, 50000 e-books , databases, and a huge collection of digitalized rare manuscripts, which functions in conjunction with a chain of Departmental, Faculty and Institute libraries. In addition, BHU has a fully air-conditioned Cyber Library with seating capacity of over 200 that functions round the clock. This facility provides a unique opportunity, especially to the economically backward students, who do not reside on the campus, to study till late night. Female students using this facility are provided transport and security to drop them safely to their hostels throughout the night (10 P. M. to 5 A. M.), 7 days a week. Newly created air-conditioned Periodical Hall provides 60 cabins for the use of faculty members and research scholars.

Environmental Awareness and Beautification

- 575.75 Acres of area of BHU is covered by beautiful lawns and lavish gardens.
- 33.5 kms of hedges and edging.
- 142800 nos. of shrubs planted all around the institutes, faculties, fields and Residential quarters.
- 11 Acres of area is under Nursery which manages 40,500 plants of various fruits, 20,000 forestry plants, 15,000 ornamental plants, 15 lac seasonal flower plants and 5000 other plants.



Air Strip



Cyber Library



Central Library



Mahila Mahavidyalaya



Computer Center

ICT Infrastructure

The University has 100 kilometer long fiber optic backbone of Campus wide LAN, connecting all academic and administrative buildings as well as hostels with a well-equipped Computer Centre, providing high end computing and training facilities. The University has been provided three 1 Gbps nodes of National Knowledge Network (NKN) under NME-ICT.

The Temple

The Banaras Hindu University has a temple of Lord Shiva called Shri Vishwanath Temple. It is situated in the centre of the campus. The temple is built with white marble. Its detailed planning was done by Malaviya Ji himself. The lush campus of Shri Vishwanath Temple and the beautiful gardens surrounding it are a delight to the eyes of the visitors. The interior of the temple has a Shiva Lingam and verses from Hindu scriptures inscribed on the walls of the temple with pictorial depiction.

Bharat Kala Bhawan

BHU has a museum of international importance – Bharat Kala Bhawan, which is a treasure trove of rare art and artifacts. The Bharat Kala Bhawan has 13 galleries having collection of more than 1 lakh antique and rare sculptures, miniature paintings, Rajasthani, Mughal and Pahari paintings, coins, jewellery, precious stones, etc. of immense historic value and a very special literary gallery containing manuscripts of famous authors. It also has a rich library containing rare books.

Rajiv Gandhi South Campus

The Banaras Hindu University has extended its outreach by establishing its South Campus at Barkachha in Mirzapur district. The RGSC is being developed as a potential hub for education, training and entrepreneurship for youth and women, especially those belonging to tribes and weaker sections of the society. The campus is being developed by the University with a mission to enrich the lives of the population of the region by extending to them opportunities to engage in life-long learning and to benefit from the result of research.

Brand BHU

BHU is the first Central University in India which has implemented a 'Graphic Identity Programme'. Through this programme BHU has standardized its seal, logo, bilingual logotypes, tagline, colour identity etc. This programme also includes standardization of office stationery and signage system of the campus through its Design Studio, Souvenir shop, Electronic, Web & Social media.

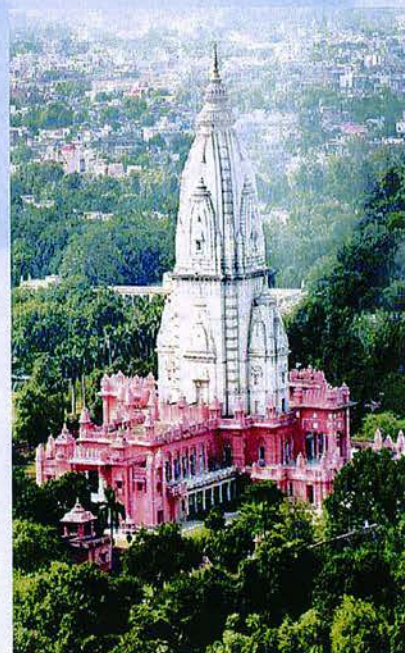

Shri Vishwanath Temple



Bharat Kala Bhawan



South Campus



Research and Education

BHU has always encouraged the spirit of quality research coupled with quality teaching. Some of the unique recent milestones of the University are:

- BHU received “University with Potential for Excellence” status from UGC.
- BHU is the only university of India which has Indian Institute of Technology - I.I.T. (BHU) on its campus.
- Faculty of Veterinary Sciences has been approved by the Academic Council as well as the Executive Council to be established at R.G.S.C.
- Centre for Food Science & Technology conducts PG and Doctoral Programmes which was supported by DBT-Govt. of India.
- Centre for Interdisciplinary Mathematical Sciences supported by DST.
- Centre for Genetic Disorders supported by DBT.
- Interdisciplinary School of Life Sciences supported by DBT.
- Establishment of the Trauma Centre under PMSSY.
- Institute of Agricultural Sciences as Nodal Centre for Agricultural Innovation Partnership under USAID programme with several US Universities – Cornell, Georgia, Buffalo, UC Davis, Ohio, Tuskegee, Purdue and Illinois.
- Faculty of Dental Sciences.
- Strengthening & Development of Agricultural Education by ICAR, New Delhi.
- Experimental learning through the establishment of Bio-control lab, Tissue Culture lab, Fisheries and Hi-tech laboratories at Institute of Agricultural Sciences by ICAR.
- Sanction of Tandatron Accelerator facility to the Department of Physics.
- Strengthening of Space Science teaching and research in BHU by ISRO.
- Assistance for creation / seed infrastructure facilities at Institute of Agricultural Sciences, BHU by ICAR.
- Malaviya Centre for Human Values and Ethics supported by Ministry of Culture.
- Inter-Cultural Studies Centre supported by Ministry of Culture
- A unique Bhojpuri Adhyayan Kendra along with a Lok-kala Sangrahalaya.

International Chairs in BHU

- UNESCO Chair for Peace & Intercultural Understanding
- Nepal Chair
- Proposed UNICEF Chair for Child Rights

Future Vision

- Institute of Tribal and Genomic Medicine at R.G.S.C.
- Biosafety Level IV (BSL-4) facility for research on highly infectious diseases.
- Centre for Translational Research.
- Centre for Bone Marrow Transplant and Stem Cell Research.
- Centre for Advanced Functional Materials.
- Promotion of research on Genomics and Proteomics.
- Anusandhan Bhawan, housing modern facilities like Computer Centre, Electronic Media Centre, Design Studio, Sophisticated Instrumentation Centre etc.
- Promotion of studies on Indian Cultural Heritage.
- Creation of Unified Sports Complex having world class sports facilities.
- Multi-storied buildings of residential apartments.
- Convention Centre of 10000 seating capacity.
- International Hostel with 500 rooms capacity.



OUR VICE-CHANCELLORS

Amongst the Vice-Chancellors who steered this great University are luminaries like Mahamana Malaviyaji, Sir Sunder Lal, Dr. S. Radhakrishnan and Acharya Narendra Dev.

- Sir Sunder Lal (1.4.1916 - 13.12.1918)
- Dr. P. S. Sivaswami Iyer (13.4.1918 - 8.5.1919)
- Pt. Madan Mohan Malaviya (29.11.1919 - 6.9.1938)
- Dr. Sarvepalli Radhakrishnan (17.9.1939 - 16.1.1948)
- Dr. Amar Nath Jha (27.2.1948 - 5.12.1948)
- Pt. Govind Malaviya (6.12.1948 - 21.11.1951)
- Acharya Narendra Dev (6.12.1951 - 31.5.1954)
- Dr. C. P. Ramaswami Iyer (1.7.1954 - 2.7.1956)
- Dr. V. S. Jha (3.7.1956 - 16.4.1960)
- Justice N. H. Bhagwati (16.4.1960 - 15.4.1966)
- Dr. Triguna Sen (9.10.1966 - 15.3.1967)
- Dr. A. C. Joshi (1.9.1967 - 31.7.1969)
- Dr. K. L. Shrimali (1.11.1969 - 31.1.1977)
- Dr. Moti Lal Dhar (2.2.1977 - 15.12.1977)
- Dr. Hari Narain (15.5.1978 - 14.5.1981)
- Dr. Iqbal Narain (19.10.1981 - 29.4.1985)
- Dr. R. P. Rastogi (30.4.1985 - 29.4.1991)
- Dr. C. S. Jha (1.5.1991 - 14.6.1993)
- Prof. D. N. Mishra (8.2.1994 - 27.6.1995)
- Prof. Hari Gautam (2.8.1995 - 25.8.1998)
- Prof. Y. C. Simhadri (31.8.1998 - 20.2.2002)
- Prof. P. Ramachandra Rao (20.2.2002 - 19.2.2005)
- Prof. Panjab Singh (03.05.2005 - 07.05.2008)
- Prof. D. P. Singh (08.05.2008 - 21.08.2011)
- Dr. Lalji Singh (22.8.2011 - 22.08.2014)
- Prof. Girish Chandra Tripathi (w.e.f. 27.11.2014)

RECENT CONVOCATIONS ADDRESSED BY



88th Convocation – 2006
Hon'ble President of India
Dr. APJ Abdul Kalam



89th Convocation – 2007
Hon'ble Vice-President of India
Shri Bhairon Singh Shekhawat

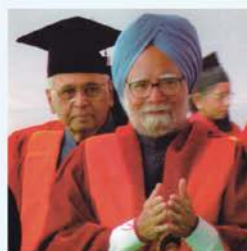

90th Convocation – 2008
Hon'ble Prime Minister of India
Dr. Manmohan Singh



91st Convocation – 2009
Hon'ble President of India
Smt. Pratibha Devi Singh Patil



92nd Convocation – 2010
Hon'ble Vice-President of India
Shri Hamid Ansari



93rd Convocation – 2011
Hon'ble Minister of HRD
Shri Kapil Sibal



94th Convocation – 2012
Hon'ble Speaker of Lok Sabha
Smt. Meira Kumar



95th Convocation – 2013
Hon'ble Chancellor of BHU
Dr. Karan Singh



Special Convocation – 2013
to commemorate the 150th Birth Anniversary of Malaviyaji
Hon'ble President of India Shri Pranab Mukherjee



96th Convocation – 2014
Padma Vibhushan
Prof. Jayant Vishnu Narlikar

al areas as also in the regeneration
 lumni who form a great chain of
 n varied professional domains.

BHU Alumni

Contributions of BHU in extending the frontiers of knowledge in critic
 and efflorescence of community values is well manifested through its a
 distinguished personalities throughout the world occupying key positions i

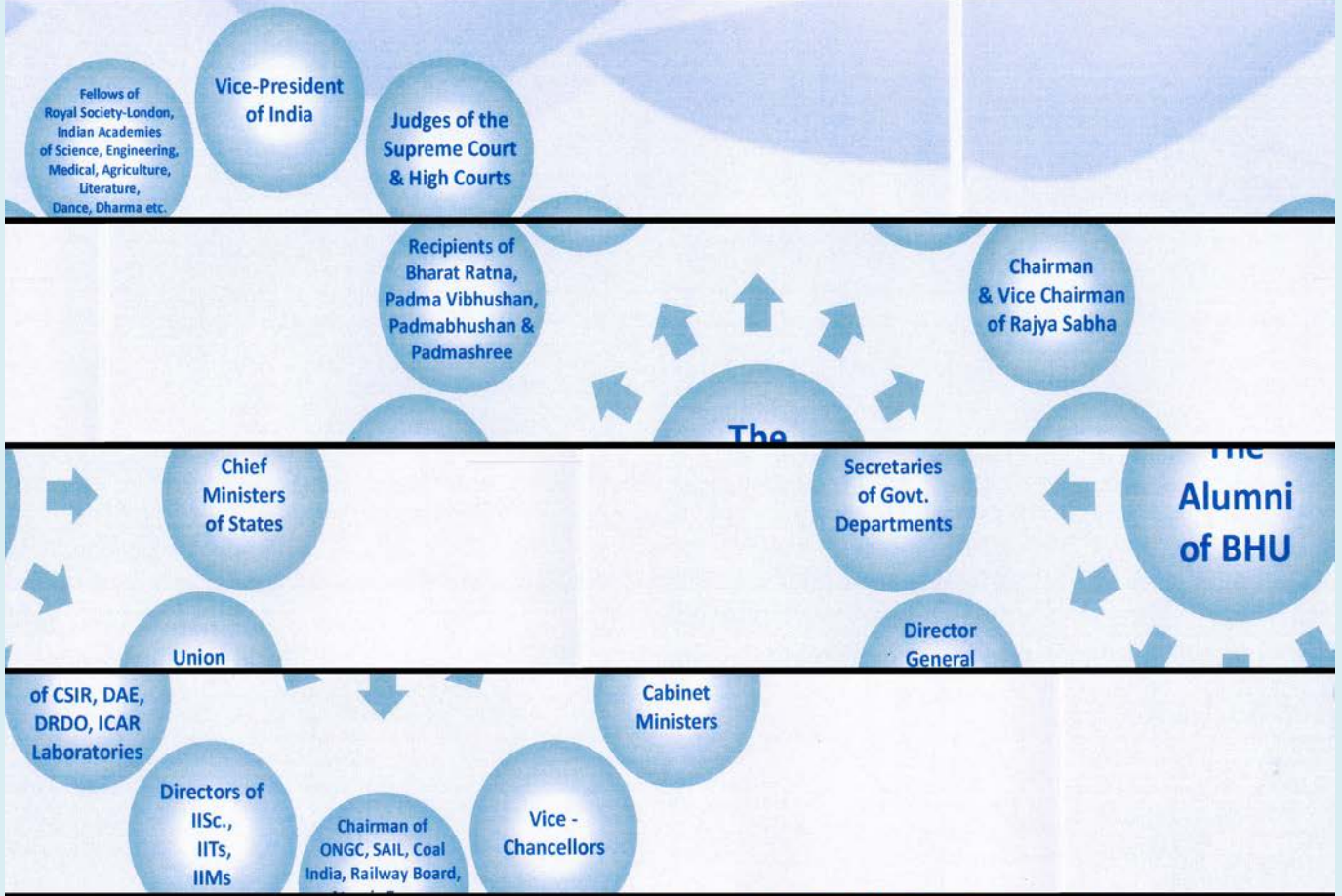

ब्रह्म
 राजधानी

BHU
 capital of knowledge

बीएच
 सर्वविद्या की

Information Bulletin

UNDERGRADUATE ENTRANCE TEST (UET) 2015

The Banaras Hindu University shall conduct Undergraduate Entrance Tests, hereinafter called 'UET', during 4th week of April and 1st week of May, 2015 for admission to various Undergraduate Courses as given hereunder for the **Session 2015-2016**. Admissions will be made according to merit in the UET, subject to fulfilling of eligibility requirements mentioned below and availability of seats in the particular Course for which the candidate has applied for and appeared in the Entrance Test. These Courses have been divided into "General Courses" and "Professional Courses". All the Courses are conducted in the respective Faculties. In addition, some of the Courses are also conducted in Mahila Mahavidyalaya, BHU (MMV), Rajiv Gandhi South Campus, Barkachha, (RGSC) Mirzapur and the Colleges admitted to the Privileges of the University Colleges in the city namely, Arya Mahila Post Graduate College, Chetganj (AMPGC); Vasant Kanya Mahavidyalaya, Kamachha (VKM); Vasanta College for Women, Rajghat (VCW) and DAV Post Graduate College, Ausanganj (DAVPGC). The total number of seats in various Courses are indicated in brackets where 'M' stands for Male only, 'F' for Female only, and 'M&F' indicates seats for Male and Female both.

SECTION A

1. COURSES OF STUDY, MINIMUM ELIGIBILITY, DURATION, COURSE CODE & NUMBER OF SEATS

NOTE: Candidates are advised to read the minimum eligibility requirements and Relaxation in minimum eligibility for Scheduled Castes (SC)/ Scheduled Tribes (ST)/Other Backward Classes (OBC)/ Physically Challenged (PC) and Relaxation in upper Age limit for SC/ST/OBC and Physically Challenged (P.C.) candidates given under Clause 3 & 4 and the Notes relating to Minimum Eligibility Requirements.

A. GENERAL COURSES

(i) FACULTY OF ARTS

B. A. (Hons.) Arts:

Duration:6 Semesters (3 Years)

Course Code No. 131

MINIMUM ELIGIBILITY REQUIREMENTS: Passed 10+2 or equivalent Examination securing a minimum of 50% marks in the aggregate.

AGE: Not to be more than 22 years on 1st July 2015 (applicant should be born on or after 1st July of 1993).

No. of Seats: Faculty of Arts (614 M); MMV (230 F); AMPGC (307 F); VKM (230 F); VCW (330 F); DAVPGC (246 M&F)

(ii) FACULTY OF SOCIAL SCIENCES

B. A. (Hons.) Social Sciences:

Duration:6 Semesters (3 Years)

Course Code No. 132

MINIMUM ELIGIBILITY REQUIREMENTS: Passed 10+2 or equivalent Examination securing a minimum of 50% marks in the aggregate.

AGE: Not to be more than 22 years on 1st July 2015 (applicant should be born on or after 1st July of 1993).

No. of Seats: Faculty of Social Sciences (460 M); MMV (154 F); AMPGC (307 F); VKM (200 F); VCW (169 F); DAVPGC (261 M&F)

(iii) FACULTY OF COMMERCE

B.Com. (Hons.)/ B.Com. (Hons.) Financial Markets Management*:

Duration:6 Semesters (3 Years)

Course Code No. 133

MINIMUM ELIGIBILITY REQUIREMENTS: Passed 10+2 or equivalent Examination with Commerce/ Economics/ Maths/ Computer Sc./Finance/Financial Markets Management as one of the subjects securing a minimum of 50% marks in the aggregate and must have passed in the concerned subject (as supported by the **Certificate** issued by the Examining body).

AGE: Not to be more than 22 years on 1st July 2015 (applicant should be born on or after 1st July of 1993).

No. of Seats: For B.Com. (Hons.): Faculty of Commerce (230 M&F); VCW (77 F); DAVPGC (184 M&F); AMPGC (77 F); Rajiv Gandhi South Campus, Barkachha (Under Paid Seats Fee Structure; Rs.25, 000 per annum + usual regular fees of the University) (92 M&F). In addition,

B.Com. (Hons) Financial Markets Management* course runs at Rajiv Gandhi South Campus, Barkachha, Mirzapur only under Special Courses of Study (50 M&F) with the fee structure of Rs.25, 000 per annum + usual regular fees of the University. Maximum no. of seats will be 50 and minimum no. of seats will be 25. The candidates desirous to take admission at RGSC, Barkachha, Mirzapur will be required to give their option/preference for B. Com. (Hons.)/B. Com. (Hons.) Financial Markets Management at the time of counseling and the admissions will be made as per merit and the choice of the candidate. Further if the number of candidates opting for B. Com. (Hons.) Financial Markets Management is less than the minimum number of seats in the course, then the course may not run in that academic session.

(iv) FACULTY OF SCIENCE

(a) B. Sc. (Hons.) Maths Group: **Duration:6 Semesters (3 Years)** **Course Code No. 181**
MINIMUM ELIGIBILITY REQUIREMENTS: Passed 10+2 or equivalent Examination securing a minimum of 50% marks in the aggregate in the subjects Physics, Maths plus any one of the following: Chemistry, Statistics, Geology, Computer Science, Information Technology and Geography and must have passed in each of the concerned three subjects (as supported by the **Certificate** issued by the Examining body).
AGE: Not to be more than 22 years on 1st July 2015 (applicant should be born on or after 1st July of 1993).
No. of Seats: Faculty of Science (460 M&F); MMV (77 F)

(b) B. Sc. (Hons.) Bio Group: **Duration:6 Semesters (3 Years)** **Course Code No. 182**
MINIMUM ELIGIBILITY REQUIREMENTS: Passed 10+2 or equivalent Examination securing a minimum of 50% marks in the aggregate in the subjects Physics, Chemistry plus any one of the following: Biology, Geology and Geography and must have passed in each of the concerned three subjects (as supported by the **Certificate** issued by the Examining body).
AGE: Not to be more than 22 years on 1st July 2015 (applicant should be born on or after 1st July of 1993).
No. of Seats: Faculty of Science (307 M&F); MMV (154 F)

(v) FACULTY OF SANSKRIT VIDYA DHARMA VIJNANA

Shastri (Hons.): **Duration:6 Semesters (3 Years)** **Course Code No. 187**
MINIMUM ELIGIBILITY REQUIREMENTS: (a) Passed MADHYAMA Examination of BHU/Madhyama/Uttar Madhyama/Upa Shastri/Intermediate or 10+2 or equivalent with a minimum 50% marks in the aggregate **and** (b) Sanskrit must be one of the subjects in the concerned examination and candidate should have passed in this subject also.
The candidates having passed one year certificate course in Sanskrit of BHU after passing 10+2 examination with 50% marks in aggregate both in 10+2 examination and certificate examination are also eligible.
AGE: Not to be more than 22 years on 1st July 2015 (applicant should be born on or after 1st July of 1993).
No. of Seats: SVDV 211 (M & F)

B. PROFESSIONAL COURSES

(a) BACHELOR OF EDUCATION COURSES

(i) FACULTY OF EDUCATION

B. Ed. (Bachelor of Education)	Duration:4 Semesters (2 Year)	Course Code No.
B. Ed. Special Education (Bachelor of Education-Special Education)	Duration:2 Semesters (1 Year)	Given below in Table 1

MINIMUM ELIGIBILITY REQUIREMENTS (B. Ed. and B. Ed. Special Education):
Candidates with at least fifty percent marks either in the Bachelor's Degree and/or in the Master's Degree in Sciences/Social Sciences/Humanities, Bachelor's degree in Engineering or Technology with specialization in Science and Mathematics with 55% marks. A candidate must have studied at least one School subject* at the graduation level or post-graduation as a main subject**.

* The School subjects are: Hindi, Sanskrit, English, Science (Physics and/or Chemistry), Biology (Zoology and/or Botany), Mathematics, Economics, History (or AIHC & Arch.), Geography, Political Science (or Civics), Home Science, Statistics. In the B. Ed./B. Ed.-Special

Education there shall be four groups, viz; (A) Languages (B) Science (C) Mathematics and (D) Social Science and Humanities. A candidate to be eligible for particular group should have studied at least any one subject at graduation level (at least for two years)/ post-graduation level as a main subject** mentioned in the following table. Course Code Numbers are also given in the table.

Table 1:

Group		Main Subject at Graduate/Postgraduate Level	Course Code No.
A.	Languages	Hindi/English/Sanskrit	564
B.	Science	Botany/Zoology/Chemistry/Physics/Home Science	565
C.	Mathematics	Maths/Statistics	567
D.	Social Science/Humanities	History (or AIHC and Arch.) /Geography/ Economics/Political Science (or Civics)/ Home Science [#]	568

** The main subjects are those whose marks contribute to the aggregate in the final (degree) marksheet and the subjects have been studied at least for 2-years in the graduation/post graduation level.

[#] Available at Vasanta College for Women, Rajghat, Varanasi and Arya Mahila P.G. College only.

IMPORTANT NOTE:

- Exercise of the choice of the group according to his/her eligibility qualifications is the responsibility of the candidate. The candidate appearing for the B.Ed./B.Ed.-Special Education entrance test will have to **choose only one group** and will have no option to change his/her subject group if once allotted. Choosing subject group not commensurate with eligibility and/or appearing in the test in subject group not opted for, will disqualify the candidature at any stage. Choice once exercised in the application form is final.
- Choice of the preference of courses B.Ed./B.Ed. -Special Education along with disability area shall be exercised by the candidate at the time of the counseling. The candidates will be required to give their option/preference of B.Ed./B.Ed.-Special Education and the course locations at the time of counseling and the admissions will be made as per merit and the choice of the candidate. Choice once exercised shall be final.
- B. Ed.-Special Education is a Teacher Education Programme for preparing teachers for teaching special needs children, such as, Children with Visual Impairment and Hearing Impairment. However, the Faculty will run two specialities, viz., Visual Impairment (V.I.) and Hearing Impairment (H.I.). A stipend of Rs.300/-p.m. is given to fifteen B.Ed.-Special Education (VI) students according to merit in UET.
- The course - B. Ed.-Special Education (HI) would run subject to recognition from Rehabilitation Council of India (RCI).

No. of Seats:

- B. Ed. [BHU Campus, Kamachha (100 M&F)]; Rajiv Gandhi South Campus Barkachha, Mirzapur [(50 M&F) Under Paid Seats Fee Structure]; AMPGC (50 F); VCW (50 F); [Details of seats given below]
- B. Ed.-Special Education: Faculty of Education (M&F) Visual Impairment (V.I.): 25, Hearing Impairment (H.I.): 25

Details of Group Wise Seats for B. Ed.

Institution/Faculty/College	Subject Groups				Total
	Languages	Science	Maths	Social Science and Humanities	
	A	B	C	D	
Faculty of Education, Kamachha	24	26	24	26	100
Rajiv Gandhi South Campus, (RGSC) Barkachha, Mirzapur	12	13	12	13	50
Vasanta College for Women (VCW), Rajghat	12	13	12	13	50
Arya Mahila Post Graduate College, (AMPGC)	12	13	12	13	50

Details of Group Wise Seats for B. Ed. -Special Education

Faculty of Education, Kamachha, Varanasi

Course Disability Area	Subject Groups				Total
	Languages	Science	Maths	Social Science and Humanities	
	A	B	C	D	
V. I.	6	7	4	8	25
H. I.	6	7	4	8	25

NOTE [For B. Ed./B. Ed. -Special Education]: Reservation of seats and other facilities will be as per University rules. In case of smaller number of seats, the admission committee of the faculty will have the right to allot seats for reserved categories so that as far as practicable all the reserved categories get their reservations out of the total seats.

(b) OTHER PROFESSIONAL COURSES

(i) INSTITUTE OF AGRICULTURAL SCIENCES/ FACULTY OF AGRICULTURE

(i) B. Sc. (Ag.)/B.Sc. (Ag.) -RGSC*:

Duration:8 Semesters (4Years)

Course Code No. 135

MINIMUM ELIGIBILITY REQUIREMENTS: A candidate shall be eligible for admission to B.Sc. (Ag.), if he/she has passed 10+2/Intermediate examination in agriculture or in Science (with Physics, Chemistry and Mathematics/Biology) or any other equivalent examination recognized by the University securing at least 50% marks in aggregate. For Scheduled Caste/Scheduled Tribe candidates, the eligibility will be as per the University rules.

AGE: Not to be less than 16 years and not more than 25 years on 1st July' 2015 (applicant should be born on or after 1st July.' 1990 and on or before 1st July, 1999).

No. of Seats: Institute of Agricultural Sciences (123 M&F). RGSC* (40M&F).

Note*: The B.Sc. (Ag.) course at Rajiv Gandhi South Campus, Barkachha, Mirzapur (RGSC) is under Special Courses of Studies with the fee structure of Rs.25, 000 per semester + regular fees of the B.Sc.(Ag.) course prescribed by the University. Maximum/Minimum no. of seats are 40/25. The candidates desirous to take admission at RGSC, Barkachha, Mirzapur will be required to give their option/preference of location at the time of counseling and the admissions will be made as per merit and the choice of the candidate. Further if the number of candidates opting for B. Sc. (Ag.) is less than the minimum number of seats in the course, then the course may not run in that academic session.

(ii) FACULTY OF LAW

(a) LL.B. (Hons.) (Bachelor of Laws):

Duration:6 Semesters (3 Years)

Course Code No. 151

MINIMUM ELIGIBILITY REQUIREMENTS: B.A./ B.Sc./ B.Com./ Shastri (at least 10+2+3 pattern) securing a minimum of 50% marks in aggregate considering all the subjects in the three years except those subjects where only pass marks are required and which do not contribute to the total in the final (degree) mark sheet. OR any other Degree under at least 10+2+3 pattern recognized by the Bar Council of India for the purpose of admission to LL.B. Course securing a minimum of 50% marks in the aggregate considering all the subjects in the three years (aggregate being calculated as mentioned above). "(Note- As per directive of the Bar Council of India, the candidates who have obtained 10+2 or Graduation/Post-graduation through open Universities system directly without having any basic qualifications for prosecuting such studies are not eligible for admission in Law Courses)".

No. of Seats: Faculty of Law (300 M&F)

(b) B.A. LL.B. (Hons)

Duration:10 Semesters (5 Years)

Course Code No. 137

(Under Special Courses of Study)

MINIMUM ELIGIBILITY REQUIREMENTS: Applicant who has successfully completed/ is appearing Senior Secondary School (10+2) or equivalent (Such as 11+1, "A" level in Senior School Leaving Certificate course) from a recognized University of India or outside or from a Senior Secondary Board or equivalent constituted or recognized by the Union or by a State Government or from any equivalent institution from a foreign country recognized by the Government of that country for the purpose of issue of qualifying certificate on successful

completion of the course.

However, the applicant who have obtained 10+2 through open Universities System directly without having any basic qualification for prosecuting such studies shall not be eligible for admission to 5-year B.A. LL.B. (Hons.) Course. Minimum marks in qualifying examination for admission not below 50% of total marks in case of General category applicants:45% in case of OBCs and 40% in case of SCs & STs applicant.

No. of Seats: Faculty of Law (M&F; Minimum 30 and Maximum 60)

Course Fee: Rs.60,000/- per annum.

(iii) **FACULTY OF ARTS**

(a) **B.P.Ed. (Bachelor of Physical Education):**

Duration:4 Semesters (2 Year)

Course Code No. 152

MINIMUM ELIGIBILITY REQUIREMENTS: (i) (a) Bachelor's Degree in any discipline with 50% marks and having at least participation in the Inter-College/Inter-Zonal/District/School competition in Sports and games as recognized by the AIU/IOA/SGFI/Govt. of India or (b) Bachelor Degree in Physical Education with 45% marks or (c) Bachelor's Degree in any discipline with 45% marks and studied Physical Education as compulsory/elective subject or (d) Bachelor's Degree with 45% marks and having participated in National or State or Inter-University competition or secured 1st, 2nd or 3rd position in Inter College/Inter-Zonal/District/School competition in Sports and games as recognized by the AIU/IOA/SGFI/Govt. of India or (e) Bachelor's Degree with participation in International competitions or secured 1st, 2nd or 3rd position in National/Inter-University competition in sports and games as recognized by respective federations/AIU/IOA/SGFI/Govt. of India or (f) Graduation with 45% marks and at least three years of teaching experience (for deputed in service candidates, i.e., trained physical education teachers/coaches).

(ii) **AGE:** Not to be more than 25 years on 1st July 2015 (applicant should be born on or after 1st July of 1990); and

(iii) **Candidates shortlisted for Physical Fitness Test of B.P.Ed. would be required to produce the highest sports participation certificate, if any, for consideration of Bonus Points for sports participation (see clause 15 (xii) Duration of Test and Structure of Question Paper of B. P. Ed.). The shortlisted candidates are required to bring the original certificate along with one Photostat of that certificate at the time of Physical Fitness Test for verification.**

No. of Seats: 50 Seats (M & F):

NOTE:

(i) There shall be a reservation of 15% of total seats for girl candidates. If sufficient number of Female candidates is not available, the allocated Female seats may be filled by Male candidates.

(ii) No Physically challenged candidate is eligible for the admission in B.P.Ed. course.

Note: Qualified candidates will have to undergo medical examination at the B.H.U. Student's Health Center. Only those candidates who are declared medically fit by the Medical Board can be given admission.

(iv) **FACULTY OF PERFORMING ARTS**

B.P.A. (Bachelor of Performing Arts)

a) B.P.A. (Instrumental Sitar - North Indian Classical Music)	Duration:6 semesters (3 Years)	Course Code No.171
b) B.P.A. (Instrumental Flute - North Indian Classical Music)		Course Code No.172
c) B.P.A. (Instrumental Violin - North Indian Classical Music)		Course Code No.173
d) B.P.A. (Instrumental-Tabla- North Indian Classical Music)		Course Code No.174
e) B.P.A. (Dance - Kathak -Indian Classical Dance)		Course Code No.175
f) B.P.A. (Dance - Bharat Natyam -Indian Classical Dance)		Course Code No.176
g) B.P.A. (Vocal - North Indian Classical Music)		Course Code No.177

MINIMUM ELIGIBILITY REQUIREMENTS: (a) Passed 10+2 or equivalent examination OR a Graduate/Postgraduate Degree; and (b) Vocal Music/Instrumental Music/Dance (Kathak/Bharatnatyam) as one of the subjects in any of the above courses and the candidate is passed in this subject also; OR Passed 3-Year Diploma in Vocal Music/ Instrumental Music/ Dance (Kathak/ Bharatnatyam) Examination of BHU or equivalent Examination; OR Passed any of the following Examinations:-

(For Vocal/Instrumental/Dance)

Senior Diploma Exam. of the Prayag Sangeet Samiti, Allahabad./Madhyama Exam. of the Bhatkhande Sangeet Vidyapeeth, Lucknow./Madhyama in Music Exam. of Madhya Pradesh Govt., M.P./Madhyama Exam. of A.B.G.M.V. Mandal, Mumbai./Madhyama Exam. of Indira Kala Sangeet Vishwavidyalay, Khairagarh.

(For Dance only)

Passed Part time Diploma Exam. of five years of Kalakshetra, Chennai/Senior Certificate Course issued under the auspices of Tamil Nadu Govt./Five-Year Diploma of Bharatiya Nritya Mandir, Patna.

(c) It is mandatory that the candidate has secured a minimum of 50% marks in Music Practical/ Dance Practical in each case as mentioned above (except SC/ST candidates where only pass marks are necessary).

No. of Seats: Faculty of Performing Arts : Vocal (15 M&F); Instrumental Music (Sitar: 15 M & F); Instrumental Music (Flute: 15 M & F); Instrumental Music (Violin: 15 M & F); Instrumental Music (Tabla: 15 M & F); Dance (Kathak: 15 M & F); Dance (Bharat Natyam: 15 M & F).

(v) FACULTY OF VISUAL ARTS

B.F.A. (Bachelor of Fine Arts):

Duration:8 Semesters (4Years)

Course Code No. 180

MINIMUM ELIGIBILITY REQUIREMENTS: Passed 10+2 or equivalent Examination securing a minimum of 50% marks in the aggregate.

AGE: Not to be more than 22 years on 1st July 2015 (applicant should be born on or after 1st July of 1993).

No. of Seats: Faculty of Visual Arts (77 M&F)

Note: RGSC as location means the Course will be run at Rajiv Gandhi South Campus, Barkachha, Mirzapur.

2. COURSE NAME, COURSE CODE NUMBER AND NUMBER OF SEATS

Note: The candidates are advised to see Section 1 for details on Minimum Eligibility Requirements, Age Limit, duration of the course, fee structure etc.

- The candidates will be required to write the course name and course code number on the 'Application Form'.
- A separate test will be conducted for each course. However, there are certain courses where a combined common test will be conducted, details of which are available at Clause 15 (i). In such cases where there is a common test for more than one course, single code has been allotted for the courses covered in the concerned common test. Candidates are to fill up the common code for any course covered in that common entrance test.
- While filling the Course names in the Application Form, the candidates can fill up the name of any one course covered in the concerned common entrance test. The details about this are given below:

	COURSE NAME	LOCATION	INTAKE		COURSE CODE
			MINIMUM	MAXIMUM	
1. Faculty of Arts					
1.1. General Courses					
(i)	B.A. (Hons.) Arts	BHU Campus (Male)	-	614	131
		Mahila Maha Vidyalaya (Female)	-	230	
		AMPGC (Female)	-	307	
		VKM (Female)	-	230	
		VCW (Female)	-	330	
		DAVPGC (Male & Female)	-	246	
1.2 Other Professional Courses					
(i)	B.P.Ed. (Bachelor of Education)	Department of Physical Education (Male & Female)	-	50	152

	COURSE NAME	LOCATION	INTAKE		COURSE CODE
			MINIMUM	MAXIMUM	
2. Faculty of Social Sciences					
2.1 General Courses					
(i)	B.A. (Hons.) Social Sciences	BHU Campus (Male)	-	460	132

		Mahila Maha Vidyalaya (Female)	-	154	
		AMPGC (Female)	-	307	
		VKM (Female)	-	200	
		VCW (Female)	-	169	
		DAVPGC (Male & Female)	-	261	

	COURSE NAME	LOCATION	INTAKE		COURSE CODE
			MINIMUM	MAXIMUM	

3. Faculty of Commerce

3.1 General Courses

(i)	B.Com. (Hons.)	BHU Campus (Male & Female)	-	230	133
		VCW (Female)	-	77	
		DAVPGC (Male & Female)	-	184	
		AMPGC (Female)	-	77	
		RGSC, Barkachha*	-	92	

Note*: The B.Com. (Hons.) course at Rajiv Gandhi South Campus, Barkachha, Mirzapur (RGSC) is under Paid Seat category with the fee structure of Rs.25, 000 per annum + regular fees of the B.Com. (Hons.) course prescribed by the University. The candidates desirous to take admission at RGSC, Barkachha, Mirzapur will be required to give their option/preference of location at the time of counseling and the admissions will be made as per merit and the choice of the candidate.

3.2 Special Courses of Studies

(i)	B.Com. (Hons.) Financial Markets Management*	Rajiv Gandhi South Campus, Mirzapur (Male & Female)	25	50	133
-----	--	---	----	----	-----

* **NOTE:** B. Com. (Hons) Financial Markets Management: This course will run at Rajiv Gandhi South Campus, Barkachha, Mirzapur only under Special Courses of Studies) with the fee structure of Rs.25, 000/- per annum + usual regular fees of the University. The candidates desirous to take admission at RGSC, Barkachha, Mirzapur will be required to give their option/preference for B. Com. (Hons.)/B. Com. (Hons.) Financial Markets Management at the time of counseling and the admissions will be made as per merit and the choice of the candidate. Further if the number of candidates opting for B. Com. (Hons.) Financial Markets Management is less than the minimum number of seats in the course, then the course may not run in that academic session.

	COURSE NAME	LOCATION	INTAKE		COURSE CODE
			MINIMUM	MAXIMUM	

4. Faculty of Science

4.1 General Courses

(i)	B.Sc. (Hons.) Maths Group	Faculty of Science (Male & Female)	-	460	181
		Mahila Maha Vidyalaya (Female)	-	77	
(ii)	B.Sc. (Hons.) Bio Group	Faculty of Science (Male & Female)	-	307	182
		Mahila Maha Vidyalaya (Female)	-	154	

	COURSE NAME	LOCATION	INTAKE		COURSE CODE
			MINIMUM	MAXIMUM	

5. Faculty of Education

5.1 Professional Courses

(i)	A.	B.Ed. Languages	BHU Kamachha Campus (Male & Female)	-	24	564
			Rajiv Gandhi South Campus, Mirzapur (Male & Female)	-	12	
			VCW (Female)	-	12	
			AMPGC (Female)	-	12	
	B.	B.Ed. Special Education (VI) - Languages	BHU Kamachha Campus (Male & Female)	-	06	
			BHU Kamachha Campus (Male & Female)	-	06	

(ii)	A.	B.Ed. Science	BHU Kamachha Campus (Male & Female)	-	26	565
			Rajiv Gandhi South Campus, Mirzapur (Male & Female)	-	13	
			VCW (Female)	-	13	
			AMPGC (Female)	-	13	
	B.	B.Ed. Special Education (VI)- Science	BHU Kamachha Campus (Male & Female)	-	07	
		B.Ed. Special Education (HI)- Science	BHU Kamachha Campus (Male & Female)	-	07	
(iii)	A.	B.Ed. Mathematics	BHU Kamachha Campus (Male & Female)	-	24	567
			Rajiv Gandhi South Campus, Mirzapur (Male & Female)	-	12	
			VCW (Female)	-	12	
			AMPGC (Female)	-	12	
	B.	B.Ed. Special Education (VI)- Mathematics	BHU Kamachha Campus (Male & Female)	-	04	
		B.Ed. Special Education (HI)- Mathematics	BHU Kamachha Campus (Male & Female)	-	04	
(iv)	A.	B.Ed. Social Science and Humanities	BHU Kamachha Campus (Male & Female)	-	26	568
			Rajiv Gandhi South Campus, Mirzapur (Male & Female)	-	13	
			VCW (Female)	-	13	
			AMPGC (Female)	-	13	
	B.	B.Ed. Special Education (VI)- Social Science and Humanities	BHU Kamachha Campus (Male & Female)	-	08	
		B.Ed. Special Education (HI)- Social Science and Humanities	BHU Kamachha Campus (Male & Female)	-	08	

	COURSE NAME	LOCATION	INTAKE		COURSE CODE
			MINIMUM	MAXIMUM	
6. Faculty of Agriculture					
6.1 Other Professional Courses					
(i)	B.Sc. (Agriculture)	Main Campus (Male & Female)	-	123	135
(ii)	B.Sc. (Agriculture)*-RGSC	Rajiv Gandhi South Campus, Mirzapur (Male & Female)	25	40	
<p>Note*: The B.Sc. (Ag.) course at Rajiv Gandhi South Campus, Barkachha, Mirzapur (RGSC) is under Special Courses of Studies with the fee structure of Rs.25, 000 per semester + regular fees of the B.Sc.(Ag.) course prescribed by the University. Maximum/Minimum no. of seats are 40/25. The candidates desirous to take admission at RGSC, Barkachha, Mirzapur will be required to give their option/preference of location at the time of counseling and the admissions will be made as per merit and the choice of the candidate. Further if the number of candidates opting for B. Sc. (Ag.) is less than the minimum number of seats in the course, then the course may not run in that academic session.</p>					

	COURSE NAME	LOCATION	INTAKE		COURSE CODE
			MINIMUM	MAXIMUM	
7. Faculty of Law					
7.1 Other Professional Courses					
(i)	LL.B. (Hons.) (Bachelor of Laws)	Main Campus (Male & Female)	-	300	151
(ii)	B.A. LL.B. (Hons)*	Main Campus (Male & Female)	30	60	137
<p>*Note: The B.A. LL.B. (Hons.) course runs at Main Campus, Faculty of Law under Special Courses of Studies with the fee structure of Rs.60,000 per annum. In addition, a student would be required to pay the regular fee component prescribed for the course. Minimum/ Maximum no. of seats are 30/60.</p>					

	COURSE NAME	LOCATION	INTAKE		COURSE CODE
			MINIMUM	MAXIMUM	
8. Faculty of Performing Arts					
8.1 Other Professional Courses					
(i)	B.P.A. (Instrumental – Sitar – North Indian Classical Music)	Department of Instrumental Music	-	15	171
(ii)	B.P.A. (Instrumental – Flute– North Indian Classical Music)		-	15	172
(iii)	B.P.A. (Instrumental – Violin – North Indian Classical Music)		-	15	173
(iv)	B.P.A. (Instrumental – Tabla – North Indian Classical Music)		-	15	174
(iv)	B.P.A. (Dance - Kathak – Indian Classical Dance)	Department of Dance	-	15	175
(v)	B.P.A. (Dance – Bharat Natyam – Indian Classical Dance)		-	15	176
(vi)	B.P.A. (Vocal – North Indian Classical Music)	Department of Vocal	-	15	177

	COURSE NAME	LOCATION	INTAKE		COURSE CODE
			MINIMUM	MAXIMUM	
9. Faculty of Visual Arts					
9.1 Other Professional Courses					
(i)	B.F.A. (Bachelor of Fine Arts)	BHU Main Campus	-	77	180

	COURSE NAME	LOCATION	INTAKE		COURSE CODE
			MINIMUM	MAXIMUM	
10. Faculty of Sanskrit Vidya Dharma Vijnana					
10.1 Genral Courses					
(i)	Shastri (Honours)	BHU Main Campus	-	211	187
<p>Note: There will be a Common Test for B.Com/B.Com (Financial Markets Management courses [given at 3.2 (i) above], B.Ed./B.Ed.-Special Education [given at 5.1 (i) – (iv) above] and B.Sc. (Ag.) [given at 6.2 (ii) above]. Admission will be done based on preference of Course exercised by the candidate at the time of counseling and his/her merit in the entrance test.</p>					

3. RELAXATION IN MINIMUM ELIGIBILITY FOR SCHEDULED CASTES (SC), SCHEDULED TRIBES (ST), OTHER BACKWARD CLASSES (OBC) AND PHYSICALLY CHALLENGED (PC) CANDIDATES

- In the case of SC/ST candidates, for all the above courses [except LL. B./B.A. LL.B. (Hons.)] there will be no requirement for minimum percentage of marks in the aggregate in the qualifying examination except that they must have passed the qualifying examination & appeared in the concerned Entrance Test.
- The SC/ST candidates seeking admission to LL.B Course/B.A. LL.B. (Hons.) must have scored at least 40% marks in the aggregate considering all the subjects in the Qualifying Examination as per recommendations of Bar Council of India.
- For OBC and PC candidates there will be a relaxation of 5% marks in aggregate in the qualifying examination in minimum eligibility requirements, in comparison to general category candidates.

4. RELAXATION IN UPPER AGE LIMIT FOR PHYSICALLY CHALLENGED (PC)/SC/ST/OBC CANDIDATES

There is an age relaxation of 5 years in upper age limit for candidates belonging to SC/ST and PC categories and 3 years in upper age limit for candidates belonging to OBC category for admissions in various courses wherever the upper age limit is prescribed.

5. NOTES RELATED TO MINIMUM ELIGIBILITY REQUIREMENT

- (i) Candidates appearing in the Final Year of the Qualifying Examination may also apply and appear in the Test. However, the candidate will be required to produce the original mark sheet of the qualifying examination at the time of counseling for getting admission. Further, the candidates who are called for counseling for provisional admission in a course, but they are not able to produce the mark sheet of the qualifying examination(s) with minimum eligibility requirements at the time of counselling may also be allowed to take conditional admission. **However, the conditional admission will be on the condition that (a) such candidates give an undertaking that they will produce the original mark sheet of the qualifying examination with minimum eligibility requirement latest by 31st October, 2015. (b) It is evident from the mark sheet(s) of the previous examination(s) relating to the course of qualifying degree that the candidate has secured at least stipulated minimum percentage of aggregate marks (for example 50%) in the previous examination(s) (except final year examination/final year semester examination(s) of the qualifying degree (This will not be necessary for SC/ST candidates). If they fail to produce the requisite mark sheet by 31st October, 2015 their admission will be treated as cancelled and they will not claim for refund of fee paid for conditional admission.**
- (ii) Candidates who were **admitted** as regular students to Part I / I-Semester of any of the above courses of study in this University through Entrance Test in earlier years(s) and who were eligible for appearing in the concerned Examination shall **not be allowed to re-appear in the Entrance Test for admission in the same Course with the same combination of subjects, unless specifically permitted by the Ordinance of the concerned Faculty. However, they may appear in the Entrance Test for change of combination of subjects of the same course.** Further, such candidates who were not eligible for appearing in the concerned examination due to shortage of attendance or for not filling the examination form in time, will be allowed to appear in the Entrance Test for that course if otherwise eligible. Candidates already admitted in Part II (III-Semester or above) are not allowed to appear in the Entrance Test of the same course even for change of subject combination.
- (iii) If the applicant has passed the qualifying Exam where grades are awarded and:
- where the Grade Sheet does not mention the equivalent percentage of marks from grade points, the candidate should submit such a Certificate of conversion from the concerned Institution mentioning either the converted percentage, or the formula for the actual conversion of grade point average to percentage of marks;
 - where the Grade Sheet itself mentions the equivalent percentage of marks from grade points, or the formula for such conversion, the candidate should get both sides of the Degree/Grade Sheet photocopied showing the equivalent percentage of marks/conversion formula.
- (iv) **“Aggregate percentage of marks” will also include grace marks awarded to a candidate.** The percentage of marks in the aggregate will be computed as evidenced from the final marksheet of the qualifying examination. However, in case of graduate examinations, where the final marksheet is of two or more types based on only Honours subject or all the subjects studied in three years, the aggregate shall be computed on the basis of total marks secured in all the subjects studied in three years. For example, in case of students passing BA (Hons.)/B.Sc. (Hons.) from BHU, in earlier years the final marksheets were of two types viz based on only 1000 marks or on 1800 marks. In such cases, the aggregate shall be computed based on total of 1800 marks rather than on 1000 marks. **Further, where final marksheet is based on only Hons subject but the candidate has studied other subsidiary/similar subjects also during the study of course, the marks of these subjects will also be included for computation of aggregate percentage.** Still further, in case of any ambiguity/interpretational difficulties, the decision of the University will be final.
- (v)
- Degrees/Certificates recognized by Association of Indian Universities (AIU) shall only be deemed as equivalent degrees/certificates.
 - The Distance Education Council of Indira Gandhi National Open University (IGNOU)/Association of Indian Universities (AIU) will be the only authority to recognize the Degrees/Certificates of **Distance Education**. Such candidates may be **provisionally** permitted to appear in the Entrance Tests but will be required to submit certificates from Distance Education Council of IGNOU, New Delhi regarding recognition/approval of the courses.
 - The courses at the level of 10+2 of Madarsas, recognized by Jamia Milia Islamia, New Delhi (Central University) will be recognized for purposes of admission to BA (Hons) course of BHU.
- (vi) Notwithstanding anything contained in the Prospectus of Studies regarding the Courses in which admission is made through Entrance Test, the eligibility requirements for the purpose of admission shall be only those which are mentioned in the

Information Bulletin of the academic session concerned.

- (vii) Application Forms of candidates who submitted forged/fake certificates or adopted fraudulent means shall be **REJECTED**. Further, such candidates shall be debarred from appearing in any subsequent Entrance Tests conducted by BHU.
- (viii) Candidates are allowed to appear at the Entrance Tests **provisionally** subject to the final verification of Mark sheets/Degrees/Certificates, validity of Certificates/Mark sheets of Qualifying Examination and also of non-involvement in the adoption of unfair means in any of the University Examinations/Entrance Tests held earlier, at the time of admission.
- (ix) Mere appearance in the Entrance Test or securing pass marks at the UET does not entitle a candidate to be considered for admission to the Course unless he/she fulfils the eligibility conditions. **APPLICANTS MUST FULLY SATISFY THEMSELVES ABOUT THEIR ELIGIBILITY AS PRESCRIBED ABOVE, BEFORE FILLING IN THE APPLICATION FORM.**
- (x) If an applicant is inadvertently allowed to appear at the Entrance Test who otherwise does not fulfill the minimum eligibility requirements, he/she cannot, at a later date, use that as a right to claim that he/she meets the eligibility requirements.

The University reserves the right to cancel/refuse admission at any point of time if it is found that:

- (i) Minimum eligibility requirements are not fulfilled.
- (ii) False documentation has been done, or, facts have been suppressed.
- (iii) Any other similar valid reason.

- (xi) Candidates admitted to any Course in this University shall not be eligible to pursue simultaneously any other full-time Course in this or in any other University/Institution.
- (xiii) **A candidate can apply for any number of courses for which he/she is eligible, provided** the Entrance Tests are on different dates (please refer to the Entrance Test Schedule).

6. RESERVATIONS

(i) **Scheduled Castes/Scheduled Tribes:**

Seats shall be reserved for Scheduled Caste (15%) and Scheduled Tribe (7.5%) candidates in each Course. Admission against these seats will be made provided the candidate has passed the Qualifying Examination and appeared in the Entrance Test. However, the SC/ST candidates seeking admission to LL.B Course must have scored at least 40% marks in the aggregate considering all the subjects in the three years of the Qualifying Examination as per recommendations of Bar Council of India. Every SC/ST candidate shall have to submit a self attested copy of the Certificate mentioning that the candidate belongs to SC/ST community. Such certificates shall be subject to verification from the concerned District Magistrate. The following are empowered to issue the certificate:

- (a) District Magistrate/Additional District Magistrate/Collector/Deputy Commissioner/Addl. Deputy Commissioner/ Deputy Collector/1st Class Stipendiary Magistrate/ City Magistrate/Sub-Divisional Magistrate/Taluka Magistrate/ Executive Magistrate/Extra Assistant Commissioner.
- (b) Chief Presidency Magistrate/Addl. Chief Presidency Magistrate/Presidency Magistrate.
- (c) Revenue Officer not below the rank of Tehsildar.
- (d) Sub-Divisional Officer of the area where the candidate and/or his family normally resides.
- (e) Administrator/Secretary to the Administrator/ Development Officer (Lakshadweep Islands).

Candidates must note that Certificate from any other person/authority shall not be accepted in any case. If the candidate happens to belong to SC or ST, his/her caste/tribe must be listed in the appropriate Govt. of India schedule. The Caste Certificate should clearly state: (a) Name of his/her caste/tribe (b) whether he/she belongs to SC or ST (c) District and the State or Union Territory of his/her usual place of residence and (d) the appropriate Govt. of India schedule under which his/her caste/tribe is approved by it as SC or ST.

However, if an SC/ST candidate seeks admission under some other category (for example: PC/Employee Ward etc.) the candidate should satisfy the minimum eligibility requirement for that category.

(ii) **Other Backward Classes (OBCs):**

27% Reservation to candidates belonging to OBC category (excluding under creamy layer) will be provided in different courses. The authorities to issue the OBC certificate are the same as in case of SC/ST provided in section 6 (i) above. The caste in the

OBC certificate will be those only which are in the list of Central Govt. Further the OBC certificate should clearly mention that the candidate is not under creamy layer. However, if an OBC candidate seeks admission under some other category (for example: PC/Employee Ward etc.) the candidate should satisfy the minimum eligibility requirement for that category.

(iii) **Physically Challenged:**

3% seats shall be reserved for Physically Challenged Candidates: Visually Impaired (1%) + Hearing Impaired (1%) + Orthopaedically Handicapped (1%) (on horizontal reservation basis). Such candidates will have to submit a self attested copy of Disability Certificate issued by the District CMO with the Application Form. The candidates called for Counseling for possible provisional admission will be examined by a Medical Board constituted by BHU and if necessary, will be referred by the Medical Board to other recognized bodies for the purpose, as per criteria fixed by the University. The decision of the Medical Board constituted by BHU will be final. The Entrance Test for Blind candidates will be held at Varanasi Centre only.

'Writer' for Blind Candidates:

'Writer' will be provided by the University to each blind candidate. The qualifications of 'writers' shall be decided by the University. Such a candidate is required to apply for 'writer' to the Controller of Examinations on the prescribed application form for the purpose at least 15 days prior to the date of the Entrance Test. For this purpose, the candidate has to collect the form from the Office of the Controller of Examinations, and submit the same affixing a passport size photograph similar to that affixed on the application form. Such candidate will have to appear before the Head, Department of Ophthalmology for clinical examination and his opinion/recommendation will be considered before providing 'writer'. All the blind candidates will be accommodated at one Centre at Varanasi only.

Note: Wherever the number of seats is small, the University will have the right to combine some of the groups to calculate the number of seats for reserved categories.

Consideration of Reserved Category Meritorious Candidates as General Candidates:

In a course, if the merit of a reserved category candidate is more than or equal to the merit of the last admitted general candidate in that course, the reserved category candidate will be treated as general candidate in that course. Provided further that if a meritorious reserved category candidate is admitted by relaxing the general qualifying standards (minimum eligibility requirement and/or age) or is admitted to a higher preferred course (allotment of Honours subject, Subject combination, Specialization, if any) which he/she would not have got by remaining under the general category, then his/her admission shall be adjusted against the concerned reserved category quota and the consequential vacancy created in the general category shall be filled up by a general category candidate in order of merit.

7. SUPERNUMERARY SEATS:

NOTE: Candidates seeking admission on a supernumerary seat under any of the following supernumerary quota shall be required to meet the eligibility conditions as are prescribed for general category candidates for the concerned course.

- (i) **BHU Employee Wards:** 15% supernumerary seats in all the courses (including special courses) shall be available for the sons/daughters of permanent employees (including those on probation) of BHU currently in service or were so during the academic Session immediately preceding the Session for which the Entrance Test is held, provided the candidate fulfils the minimum eligibility requirements and claims that he/she belongs to employee ward category in the Application Form and qualifies in the UET. BHU Employee Ward category applicants are required to submit a certificate issued by the Dy. Registrar (Administration), if called for Counseling. Similarly, 15% supernumerary seats in the Colleges admitted to the Privileges of the University Colleges shall be reserved for daughters of permanent Employees of the respective Colleges admitted to the Privileges of the University girls' Colleges (daughters and sons in case of DAV Post Graduate College) currently in service or during the Academic Session immediately preceding the Session for which the Entrance Test is held.

Further, wherever the provision of employee ward quota for admission in a course of the University exists, the provision of granting benefit of Employee Ward will be extended to the following two groups of serving and retired/deceased employees also by creating one supernumerary seat (for each group) in addition to the seats available for the employee wards provided the merit index of the wards of the said two groups in the merit of entrance test conducted for admission in the course is not below the last admitted candidate under employee ward quota in that course:

- (a) employees joining the University on deputation along with the Research Scientists A, B & C of the University; &
- (b) wards of the deceased employees and re-engaged/retired BHU employees subject to the condition that the privilege will be available upto the academic year succeeding the year in which the deceased employee would have attained/retired employee attains the age of 65 years.

(Note: Any fraction after computation of 15% seats in a course will be rounded off to the next integer.)

- (ii) **Paid Seats:** There is provision for supernumerary "PAID SEATS" (not exceeding 15% of the total number of seats) in certain courses, the details of which will be available at the time of admission from the concerned Faculty/Department. However, no such provision is available for Special Courses. The desirous candidates are advised to keep constant touch with the Faculty/Department for knowing the detailed position regarding the process of admission under paid seats in the concerned courses, because in some of the courses separate notices are put on notice board for Paid Seats instead of sending call letters to all candidates above as per UET index.
- (iii) **ICAR Seats:** 15% supernumerary seats shall be available for admission for Candidates nominated by the ICAR on the basis of Combined Admission Test conducted by the ICAR for B.Sc. (Ag.) admission.
- (iv) **Sports Seats:** Supernumerary Seats in various Faculties/Institute shall be available under sports category as per details mentioned below:-

Sr.No.	Institute/Faculties/Colleges	Sports Seats (Supernumerary)*
1.	Arts*, Science, Social Science	10 each*
2.	Commerce	5
3.	Agriculture, Education, Performing Arts, Visual Arts, S.V.D.V., Law	2 each
4.	Mahila Mahavidyalaya	6 (02-Arts, 02-Social Sciences, 01-B. Sc. (Math) & 01-B. Sc. (Bio))
5.	DAV PG College	6 (02 in each discipline i.e. Arts, Commerce and Social Sciences)
6.	Vasant Kanya Mahavidyalaya	02
	Vasanta College for Women	02
	Arya Mahila P. G. College	02
NOTE: "Not more than 50% of the prescribed supernumerary sports seats for a Faculty would be allowed to go in a single course run by the Department of that Faculty". No sports quota will be allowed in B.P.Ed.		

Note: No such provision is available for Special Courses.

- Candidates shall be considered for Sport Seats only on approval from the University Sports Board.
- In order to be eligible in sport quota seats: (a) A candidate should have passed the qualifying examination; (b) should have appeared in entrance test of concerned course; (c) must fulfill the AIU participation rules; (d) should have played National (senior/junior/sub-junior/youth school/Games federation of India) at least upto qualifying examination or should have secured a position in Zonal/Inter Zonal/Direct All India up to 4th position Inter University Tournament/championship of AIU games, without any break of participation. The participation without break means the participation/performance of a candidate within two years from the date of entrance exam which will only be considered for admission under Sports quota.
- The candidate, thus, found eligible for admission under sports seats shall have to qualify practical test i.e., modified AAPHER youth fitness test of 40 marks and playing ability test of 60 marks in the concerned games/ sports event. The candidate must secure at least 60% marks in each test (Modified AAPHER youth fitness test and playing ability). The practical test will be conducted by a Committee constituted by University Sport Board in consultation with Controller of Examinations.
- The merit of the qualified candidates for the admission in Sport Seats shall be decided by the Sport achievement marks awarded on the basis of certificates of achievements. Highest Sport achievement marks/performance of a candidate will only be considered while counting the sports achievement marks.

Sport Achievement Marks in various categories are as follows:								
A- National (Senior/Junior/ Sub-Junior/Youth/School federation of India)			B- All India/Inter Zonal Inter University organized by AIU			C- Zonal Inter University organized by AIU		
Position	Team	Individual	Position	Team	Individual	Position	Team	Individual
1 st position	30	35	1 st position	30	35	1 st position	15	20
2 nd position	25	30	2 nd position	25	30	2 nd position	10	15
3 rd position	20	25	3 rd position	20	25	3 rd position	08	10
Participation only	10	10	4 th position	15	15	4 th position	05	08

5. In case of equal sports achievement points of candidates in a Faculty, the inter-se ranking will be decided on the basis of UET Index and if UET index is also equal then the aggregate percentage of marks in the qualifying examination will be considered. If these are also equal then the candidate senior in age will be preferred.

Note:

- a) The candidate who has represented India or Indian (combined) University team in world Universities games will get direct admission provided he/she has passed the qualifying examination and applied for admission in the course before the last date of submission of application form.
- b) The following games/sport certificates will not be considered as these games are either not approved by the AIU or the University does not have sufficient infrastructure:

[Ball Badminton (M/W), Base Ball (M/W) Canoeing and Kayaking (M/W), Cycling (M/W), Fencing (M/W), Kortball (M/W), Pistol/Rifle shooting (M/W), Rowing (M/W), Softball (M/W), Yachting (M/W), Tenicot (M/W), Karate (M/W), Carrrom (M/W), Circle Kabaddi (M/W) and Gatka (M/W)].

- (v) **Foreign Nationals:** Provision to the extent of 15% supernumerary seats for Foreign Nationals exist, out of which 5% seats will be filled up by children of NRIs [Persons of Indian Origin (PIO)] and 5% by children of Indian workers in Gulf and South Asian Countries. The details about this may be obtained from the Office of the International Centre, C/3/3, Tagore House, Banaras Hindu University, Varanasi-221 005. (visit our BHU website: www.bhu.ac.in).

SECTION B

8. APPLICATION FORM:

The University has created its Entrance Test Portal with the domain name www.bhuonline.in. Its link is also available on the BHU website (www.bhu.ac.in). The entire process of making an application for admission in various courses during the academic session 2015-16 has been made ONLINE. Accordingly, candidates may note that UET 2015 Information Bulletin and Application Form will not be sold (as there will be no offline mode) and the candidates desirous of admissions shall be required to register on the Entrance Test portal of BHU and fill up the application form ONLINE as per procedure provided on the Portal. **For further details visit the BHU website (www.bhu.ac.in) or the entrance test portal of BHU (www.bhuonline.in).**

9. APPLICATION PROCESSING/ENTRANCE TEST FEE

The Candidate shall pay the following **Application Processing Fee/Entrance Test fee:**

COURSES	Entrance Fee	
	SC/ST	Others
All courses (mentioned in this Bulletin) - [Except Shastri (Hons.)]	Rs. 250.00	Rs. 500.00
Shastri (Hons.)	Rs.100.00	Rs.200.00

However, in case the candidate makes application (fills up application form) for more than one course under UET 2015, the Application Processing Fee/Entrance Test Fee payable by him/her for each subsequent application (after first application) shall be charged as per

reduced rates given below:

COURSES	Entrance Fee	
	SC/ST	Others
All courses (mentioned in this Bulletin)	Rs. 100.00	Rs. 200.00

Mode of Payment of Application Processing/Test Fee

Candidate is required to fill up the UET 2015 Application Form ONLINE as the printed Information Bulletin-cum-Application Form will not be sold by the University. After the candidate has filled up the application form online, he/she will have following options for payment of Application Processing/Entrance Test Fee:

- Online payment through credit card/ debit card** through the payment gateway available on the Entrance test portal.
- Payment of Entrance Test Fee in Cash through “Challan” in any branch of HDFC Bank:** After filling up the application form, its submission and selecting this mode for payment, the candidate can print the Challan from the entrance test portal. The printout of challan will contain all necessary details of the candidate, bank account details of the Banaras Hindu University in which the entrance test fee will be deposited and the exact amount to be deposited. The candidate will be required to visit any branch of the HDFC Bank of his/her choice where he/she will be required to deposit the requisite Fee amount to the Bank.

Further detailed procedure in this regard is prescribed in [Section 12](#).

Note :

- The Application Form once submitted with the Application Processing/ Entrance Test Fee at concessional rate meant for SC/ST candidate shall be considered under SC/ST Category.
- The Application Processing/ Entrance Test Fee paid shall neither be refunded nor transferred to another course and shall also not be reserved for any subsequent year, in any case.

10. IMPORTANT DATES:

Availability of UET-2015 ONLINE Form on the Entrance Test Portal	:	12.03.2015
Last date for ONLINE submission of Application Forms	:	08.04.2015

11. ENTRANCE TEST CENTRES:

The Test will be held at the following Centres, provided there are sufficient number of candidates for the concerned Centre:

Varanasi	Mirzapur*	Gorakhpur	Lucknow	Kolkata	Delhi	Hyderabad	Chennai
*Rajiv Gandhi South Campus – Barkachha, Mirzapur.							

Note:

1. For the attention of applicants of BPA, BFA and B.P.Ed.

- The written component of Test for BPA, BFA and B.P.Ed. will be held at all the centres fixed by the University. However, the Physical Fitness Test for B.P.Ed. [see Section 15 (xii)] one practical examination for BPA [See Section 15 (xiv)], and BFA [See Section 15 (xv)] will be conducted at Varanasi only.
- Candidates numbering **Six times the intake for B.P.Ed. course; four times the intake for BPA courses; and four times the intake for B.F.A. course**, in each category, drawn on the basis of merit of written test will be called to appear in the **Physical Fitness Test/Practical Examinations at Varanasi Centre only**.
- The candidates called for physical fitness test/ practical examinations are required to come prepared to stay for atleast 2-3 days.

2. For the attention of all applicants

- The University reserves the right to cancel any of the Centres except Varanasi without assigning any reason. Candidates should, therefore, choose three Centres in order of preference in their Application Forms.
- The Centre allotted will be indicated in the Admit Card. Applicants must note that the Examination Centre **once allotted to a**

candidate shall not be changed.

- (iii) The final decision to allot a Centre to a candidate shall rest with the University.
- (iv) **An outstation Centre can be cancelled due to inadequate number of candidates or due to any other reason. The candidate in such a case shall be allotted another Centre**
- (v) Blind candidates will be allotted Varanasi Centre only.

IMPORTANT NOTE: Candidates may note that any change in the content of this Information Bulletin including Cancellation of Test Centre/Date of Conduct of Test/Withdrawal of Courses/ Notifications relating to Conduct of Test/ Display of Provisional Key etc. will be made on BHU Entrance Test Portal: (www.bhuonline.in) only. The candidates are therefore advised to regularly visit the said website for updates.

12. INSTRUCTIONS FOR SUBMISSION OF APPLICATION FORM:

The Application Form for UET 2015 is available on the BHU's entrance test portal (www.bhuonline.in). The application form is to be filled up and submitted online. Detailed instruction for filling up the application form, online payment of application fee and online submission is also provided on the BHU's entrance test portal. Candidates have to scan their photo and signature as per instruction given in the portal and upload it.

After the candidate has filled up the application form online and clicks on the 'CONFIRM' button, he/she will be provided with following options for payment of application processing/test fee:

- a) **Online payment through credit card/ debit card** through the payment gateway available on the Entrance test portal
- b) **Payment of Entrance Test Fee in Cash through "Challan" in any branch of HDFC Bank** After filling up the application form and its submission, the Challan can be printed from the portal. The printout of challan (in two folds) will contain all necessary details of the candidate and the bank account details of the Banaras Hindu University in which the entrance test fee will be deposited. The candidate will be required to visit any branch of the HDFC Bank of his/her choice where he/she will be required to deposit the requisite Fee amount to the Bank and the bank will retain one fold of the Challan and its second fold containing the necessary Entrance Test Fee payment details will be given to the candidate. The candidate is required to retain it for his record. After successful payment of Entrance Test Fee, a candidate shall be able to take a printout of the ONLINE filled up application form.

NOTE: The UET Application Form shall be treated to have been successfully submitted only after the candidate has paid the Application Processing Fee/ Entrance Test Fee through either of the two modes given above. After online submission of application form and successful payment of **Application Processing/ Test Fee**, candidates are advised to take a printout of the online filled up application form (containing the details he/she has filled in and the transaction details of payment of application fee) from either the Entrance Test portal or his e-mail account for their own record.

13. REASONS FOR REJECTION OF THE APPLICATION FORMS:

- (i) Submission of application form without payment of requisite amount of **Application Processing/ Entrance Test Fee**.
- (ii) Any other inadequacy detected.

NOTE: If at any stage it is found that the applicant is not eligible for admission in a discipline under University rules, his/her candidature will automatically stand cancelled. Please note that thorough checking of Application Form, Minimum Eligibility requirements, Original documents in support of Academic Certificates and Categories-claimed will be done only at the time of admission/counseling (if called for the same). At that stage also the candidature of the applicant will stand cancelled, if he/she does not fulfill all the requirements for admission.

14. ADMIT CARD

1. **Candidates can download the ADMIT CARD** from the BHU Entrance Test Portal (www.bhuonline.in) around one week prior to date of conduct of test providing the unique registration ID allotted to them at the time of online submission of application form.
2. SMS alert on the mobile phone registered by the candidate regarding loading of Admit Card will also be sent. **Therefore, the candidates are advised to give correct e-mail addresses/ mobile phone numbers for correspondence while filling up the online application form.**
3. If a candidate is unable to download the Admit Card till **03 days before the date of the Test**, he/she should contact the Office of

the Controller of Examinations, BHU, Varanasi on **Help Desk Phone No. 08574587668** and help desk email id. available on **Entrance Test Portal**.

4. The candidate should carefully examine the Admit Card received by him/her for all the entries made therein. In case of any discrepancy, the candidate should inform the Office of the Controller of Examinations immediately. No consideration will be given, if discrepancies are not pointed out timely.
5. A passport size photograph be affixed (same passport size photograph which has been used for online submission) in the space provided on the printout of the Admit Card under self-attestation.

Important:

- (i) No candidate shall be allowed to appear in the Test without a valid Admit Card.
- (ii) Candidates to note that there will be no postal dispatch of Admit Card, which can only be downloaded and printed from the candidate's e-mail account or downloaded from the BHU's entrance test portal by giving the unique **Registration id** allotted at the time of online form submission.
- (iii) **The Tests, shall be held during 26th April to 10th May 2015** (detail programme is given at **Sl.No. 21**). Schedule of Tests has been given at the end of the Information Bulletin and Venue details will be given on the Admit Card.
- (iv) **The candidate is required to retain the Admit Card in safe custody after the Test for presenting it before the Admission Committee, if called for counseling.**
- (v) In all matters relating to Undergraduate Entrance Test and admission to respective Courses, the decision of the University shall be final and binding.

SECTION C

15. DURATION OF TEST AND STRUCTURE OF QUESTION PAPER

Important Note:

1. There shall be a separate test for each course; however, there shall be common test for certain courses (as indicated below):

Common Entrance Test	Courses Covered
I	B. Com. (Hons.)/B. Com. (Hons.)-Financial Markets Management- RGSC
II	B.Sc. (Ag.)/ B.Sc. (Ag.)- RGSC
III	B.Ed./B.Ed. – Special Education

2. For such courses having common entrance test, the admission to the respective courses shall be made on the basis of merit of the candidate (in the common entrance test) and choice/ preference for course(s) given by him/her at the time of Counseling and his/ her eligibility for the course.
3. In case a candidate prefers to be considered for more than one course for which there are separate entrance tests, he/ she shall apply for each such course separately provided the tests are held on different dates (See schedule of Entrance Tests).
4. Mere appearance in a combined/ common entrance test does not entitle the candidate for consideration in a course(s) covered under the combined test for which he/she shall have to meet the eligibility criteria for the course(s).

The entrance test structure for different tests is given below:

(i) **B. A. (Hons.) Arts**

There shall be one Paper of 120 minutes (Two hours) duration carrying 450 marks containing 150 multiple-choice questions. These questions shall be based on General Awareness, General Mental Ability, Numerical Ability, Basic knowledge of Plants & Animals, Environment & its Pollution, Human Body, Human Health, Common Diseases, Population Explosion, Production of Food & Raw Materials, Solar System, Climate & Weather, Natural Resources of Industry, History, Indian cultural heritage with special focus on major currents in Indian Thoughts, literature and art. The Paper will also include two sets of multiple choice questions on Language comprehension, one each in Hindi and English, where the candidate is required to answer either the Hindi language set or the English language set **but not both**. The standard will be of +2 Examination or equivalent.

(ii) **B.A. (Hons.) Social Sciences**

There shall be one Paper of 120 minutes (Two hours) duration carrying 450 marks containing 150 multiple-choice questions. These

questions shall be based on General Awareness, General Mental Ability, Numerical Ability, Comprehension and subject awareness of the subjects including basic knowledge of Plants and Animals, Environment and its Pollution, Human Body, Human Health, Common Diseases, Population Explosion, Production of Food and Raw Materials, Solar System, Climate and Weather, Natural Resources & Industry and Elementary knowledge of History, Political Science, Social Studies, Psychology and Economics. The Paper will also include two sets of multiple choice questions on Language comprehension, one each in Hindi and English, where the candidate is required to answer either the Hindi language set or the English language set **but not both**. The standard will be of +2 Examination or equivalent.

(iii) **Common Test for B. Com. (Hons.)/B. Com. (Hons.)-Financial Markets Management**

There shall be one Paper of 150 minutes (Two and half hours) duration carrying 450 marks containing 150 multiple-choice questions, 30 each from (i) Accounting and Business Organisation, (ii) Economics and Money Banking, (iii) Mathematics, (iv) General Knowledge and Current Affairs and (v) Language - English or Hindi. The "Language" part shall consist of two sets of multiple choice questions on Language comprehension, one each in Hindi and English, where the candidate is required to answer **either** the Hindi language set **or** the English language set **but not both**. The standard will be of +2 Examinations or equivalent.

(iv) **B. Sc. (Hons.): (Maths group)**

There shall be one Paper of 150 minutes (Two and half hours) duration carrying 450 marks containing 150 multiple choice questions based on +2 examination or equivalent. The Paper shall comprise three sections: Physics, Chemistry and Mathematics, each containing 50 questions.

(v) **B. Sc. (Hons.): (Bio group)**

There shall be one Paper of 150 minutes (Two and half hours) duration carrying 450 marks containing 150 multiple-choice questions based on +2 examination or equivalent. The Paper shall comprise three sections: Physics, Chemistry and Biology, each containing 50 questions.

(vi) **Shastri (Hons.)**

There shall be one paper of 90 minutes (One and half hours) duration carrying 300 marks containing 100 multiple-choice questions. These questions will be based on knowledge of Hindi and Sanskrit Languages of Madhyama/10+2 or equivalent examination standard

(vii) **Common Test for B. Sc. (Ag.)/B. Sc. (Ag.)-RGSC**

There shall be one paper of 120 minutes (Two hours) duration carrying 300 marks containing 200 multiple-choice questions based on +2 examination or equivalent. The paper shall comprise the following five sections:

I. Mental Ability – 25 questions; II. Chemistry – 25 questions; III. Physics & Mathematics – 50 questions; IV. Botany & Zoology – 50 questions; V. Agriculture – 50 questions.

A candidate will answer 100 questions. Sections I and II are compulsory for all candidates whereas from Sections III, IV and V, a candidate will answer any one Section.

(viii) **Common Test for B. Ed./B. Ed. -Special Education**

There shall be one paper of 150 minutes (Two and half hours) duration carrying 300 marks containing 100 Multiple Choice Questions (MCQs), to be divided into the following two parts:

a) 30 MCQs on teaching aptitude, reasoning, current educational scenario;

b) There will be four subject groups viz., Languages, Science, Mathematics and Social Sciences and Humanities. The candidate will be required to appear in the group for which he/she has given option in the application form on the basis of his/her eligibility. Each group will have 70 MCQs. The distribution of questions in the various groups will be as under:

Languages- Equitable items from Hindi, English, Sanskrit; **Science-** Equitable items from Botany, Zoology, Chemistry, Physics and Home Science; **Mathematics-** Majority of the items will be from Mathematics and Statistics; **Humanities and Social Sciences-** Equitable items from History, Political Science, Geography, Economics and Home Science.

Note:

Exercise of the choice of the group according to his/her eligibility qualifications is the responsibility of the candidate. The candidate appearing for the B.Ed./B.Ed. (Spl.) entrance test will have to choose only one group and will have no option to change his subject group if once allotted. Choosing subject group not commensurating with eligibility and/or appearing in the test in subject group not opted for, will disqualify the candidature at any stage. Choice once exercised in the application form is final.

(ix) **LL. B. (Hons.) (06 Semesters-3 Years)**

There shall be one Paper of 120 minutes (Two hours) duration carrying 450 marks containing 150 multiple-choice questions. These questions shall be based on General Awareness and Current Affairs, Common Legal Knowledge, Aptitude and Mental Ability. The Paper will also include two sets of multiple choice questions on Language comprehension, one each in Hindi and English, where the candidate is required to answer either the Hindi language set or the English language set but not both.

(x) **B.A. LL. B. (Hons.) (10 Semester-5 Years)**

There shall be one Paper of 120 minutes (Two hours) duration carrying 450 marks containing 150 multiple-choice questions. These questions shall be based on General Awareness and Current Affairs, Legal Aptitude and Mental Ability. The Paper will also include multiple choice questions on English comprehension.

(xi) **B. P. Ed. (Bachelor of Physical Education) [04 Semester- 2 Year]**

There shall be ONE THEORY PAPER comprising 100 multiple-choice questions of 90 minutes (one and half hours) duration carrying 300 marks. Questions shall be based on General Studies, Aptitude Test, Current Affairs and General Knowledge about Sports. Physical Fitness Test (modified AAHPER fitness test) of 300 marks will be conducted by External Examiners appointed by Controller of Examinations, at Department of Physical Education, BHU at Varanasi only in the supervision of the C. E. or his representative(s) for shortlisted candidates.

NOTE:

1. Appearance in both Theory and Physical Fitness Test is mandatory in order to be eligible for consideration for admission.
2. The practical examinations for shortlisted candidates will be held at BHU Campus, Varanasi only.
3. The conversion formula for Physical Fitness Test will be available at the time of Test.
4. Minimum 45% marks are mandatory in Physical Fitness Test for admission. The final merit for admission will be declared only after compilation of theory, practical and bonus marks of entrance test.
5. Admission of Physically Challenged candidates of any category is not permissible as candidates of this course are required to perform sports activities.
6. Medical Examination: Qualified candidates will have to undergo medical examination in the Students Health Care Complex. Those candidates who are declared medically fit by the Medical Board will be given admission.

(xii) **BPA [Vocal/(Instrumental Music [North Indian Classical] -Sitar, Flute, Violin, Tabla)/ (Indian Classical Dance-Kathak/Bharatnatyam)]**

There shall be one written Paper of 120 minutes (Two hours) duration containing 100 multiple-choice questions each in Vocal, Instrumental-(Sitar, Flute and Violin), Instrumental-(Tabla), Dance-Kathak and Dance-Bharatnatyam carrying 300 marks and one practical Examination (performance and viva) of 45 minutes duration carrying 600 marks.

NOTE:

1. The practical examinations for shortlisted candidates will be held at BHU Campus, Varanasi only.
2. Appearance in both Theory and Practical Examinations is mandatory in order to be eligible for consideration for admission.
3. Questions will be based on the 3-Year Diploma Course of Vocal, Instrumental & Dance of BHU or equivalent Examination.

(xiii) **B. F. A.**

There shall be ONE THEORY PAPER and TWO PRACTICALS. The Theory Paper shall comprise 50 multiple-choice questions of 60 minutes duration carrying 150 marks. Questions shall be on general awareness in Visual Arts (Painting, Sculpture, Commercial Art/Applied Art, Pottery, Ceramics and Textiles). There will be TWO Practical Examinations viz.

- (i) Object drawing in pencil with light and shade of 90 minutes duration carrying 150 marks.
- (ii) Memory Drawing from imagination of 90 minutes duration carrying 150 marks (in any medium i.e. Pencil, Colour Pencils, Pastels, Crayons, Water Colour, Poster Colour etc.).

NOTE:

1. The practical examinations for shortlisted candidates will be held at BHU Campus, Varanasi only.
2. Appearance in both Theory and Practical Examinations is mandatory in order to be eligible for consideration for admission.

16. METHOD OF ANSWERING IN THE TEST

- (i) A Question Booklet containing the questions and a separate Answer Sheet shall be provided to the candidate at the beginning of the Test.
- (ii) The candidate, **within 10 minutes of the issue of the Question Booklet**, shall check the Question Booklet to ensure that it contains all the pages in correct sequence and that no page/question is missing. In case of faulty Question Booklet, the candidate shall immediately bring it to the notice of the Superintendent/Invigilators to obtain a fresh Question Booklet.
- (iii) The candidate is required to write his/her Roll Number, Question Booklet No. and Set No., if any, at the appropriate places provided in the answer sheet in **INK/Ball Point pen only**. In addition, **he/she is also required to fill up Roll Number in the space provided on the answer sheet by darkening the appropriate ovals by Blue/Black Ball Point pen only**. (Note: Please note that any error in darkening the Roll Number or writing set number will result in wrong evaluation of the Answer Sheet. He/She may take further note that non-filling of Set No., if any, Roll No. and other vital details would lead to non-evaluation of Answer Sheet and cancellation of his/her candidature. Hence, the candidate should be careful in darkening Roll Number and writing set number).
- (iv) The candidate is required to write in **INK/Ball Point pen only**, his/her Roll number and Serial Number of Answer Sheet at the appropriate places on the cover page of the Question Booklet.
- (v) Each question shall be followed by four alternative answers. The candidate is required to identify the **one** which he/she feels to be the correct answer and record the answer by darkening the **appropriate oval** in the answer sheet with **Blue/Black Ball Point pen only**, as will also be mentioned in the guidelines given on the first page of the Answer Sheet. For example, if out of 4 alternatives (1) (2) (3) & (4) given against **question No. 15, the candidate identifies (2) as the correct answer**, he/she is required to darken the oval No. 2 only in the Answer Sheet as given below:

Q.No.15 (1) (2) (3) (4)

Wrong Method of Answering*

Q.No.15	(41)	(2)	(3)	(4)
Q.No.15	(1)	(2)	(38)	(4)
Q.No.15	(1)	(2)	(3)	(4)

*** Wrong Method of answering will not be evaluated.**

- (vi) The answer will be treated incorrect if more than one oval is darkened or an oval is darkened improperly. Any other method of marking such as tick mark, cross mark, use of dot, line mark and half-filled oval or marks outside the oval shall not be evaluated.
- (vii) If any question is not attempted, the candidate is required to leave all the ovals against that question as blank. Such an answer will be awarded zero mark.
- (viii) Inner cover page of the Question Booklet or the blank space/page at the end of Question Booklet may be used for rough work.
- (ix) No page from the Question Booklet is to be torn or removed. If a candidate is found tearing any page from the Question Booklet, he/she shall be liable to punishment for adopting unfair means and shall not be allowed to continue in the Entrance Test.

NOTE:

- a. If the candidate commits any error in writing/filling the Roll No., Set No. etc. on the answer sheet, it will not be possible to rectify the error and the answer sheet will be evaluated accordingly. **CANDIDATES TO NOTE THAT SINCE ANSWERS ARE TO BE MARKED IN INK, IT WILL NOT BE POSSIBLE TO CHANGE ANY ANSWER AFTER MARKING IT. (USE OF WHITENER FOR CHANGE IN ANSWER IS NOT ALLOWED)**
- b.
 - (i) Question Booklet will be given to the candidates after University Entrance Tests.
 - (ii) After completion of the tests, the provisional answers (key) will be displayed on the BHU Website www.bhu.ac.in ordinarily within 04 to 05 days of the test.
 - (iii) In case of any complaint about the questions/answers the candidate(s) will be given 05 days time after the display of provisional key on the website to put up his/her complaint before the Office of the Controller of Examinations. The

evaluation will be done with key so finalized and no request for review will be entertained thereafter.

- (iv) While making the complaint, the candidate must mention his/her name, Roll Number, Name of Course, Course Code Number, Set Number of Question Booklet (if any) and Serial Number of Questions and its/their key(s).
- (v) The decision of the University regarding Question(s)/ Key will be final.

17. IMPORTANT INSTRUCTIONS TO CANDIDATES APPEARING IN UET

- (i) The Candidate must carry his/her valid Admit Card for the concerned Entrance Test. He/She must occupy only his/her allotted seat as per his/her Roll Number in the seating arrangement made for the concerned Test.
- (ii) **No Candidate will be allowed** entry to the Test Hall **after 30 minutes** of the start of the Entrance Test.
- (iii) **No Candidate shall be allowed** to leave the Test Hall **till the end** of the Test.
- (iv) There is no provision to provide or permit a 'writer' in the Entrance Test except for blind candidates, who will be provided 'writers' on request [for details please refer to **Section 6 (iii)** of this Information Bulletin].
- (v) The Candidates shall be checked for any resource materials frequently and at random by the Invigilators and other staff conducting the Test, routinely and also on the slightest doubt.
- (vi) **Calculators/watch calculators, electronic diary, pager, mobile phones, earphones, alarm clock, digital watches with memory, slide rule, etc. are not allowed in the examination hall. Also, carrying of licensed weapons, fire arms, tools which can be used as lethal weapons are not allowed in the examination hall.**
- (vii) **The Entrance Examination of a candidate shall be cancelled in case of any of the following actions by a candidate:**

Relevant or irrelevant resource material or loose paper found on his/her possession, or, lying on or around his/her seat, Possession of any unauthorized instrument or equipment as mentioned at (vi) above/document/paper/ information materials or any resource materials, Communication of information in writing or verbally or exchange of Question Booklet/Answer Sheets to and from any other person during the Test period and any other malpractice amounting to obtaining undue advantage, Writing anything in the Admit Card, Carrying of the envelope of the Admit Card into the examination hall, Any alterations or corrections in the entries made by a candidate in Question Booklet and OMR Sheet [Roll Number in words & figures and OMR sheet no. in Question Booklet and Roll Number, Question Booklet no. and Set no. (if any) in OMR sheet] but not duly verified by the invigilator concerned, Non-matching of signature made at the time of Entrance Test with that already done at the time of filling of Application Form.

- (viii) **The Entrance Examination of a candidate shall be cancelled and candidate shall be debarred to appear from future Entrance Tests in case of any of the following actions by a candidate:**

Tampering with the Admit Card including that of the photograph, Face not resembling the photograph on the Admit Card, Not occupying the allotted seat, Tampering/disturbing the seating arrangements, Smuggling-out or smuggling-in Question Booklet in part or in full, or Test material, or any resource material connected with the Test, Making any attempt to influence the University authorities directly or indirectly, disturbing or trying to disturb the Entrance Test, Noting down the questions or their answers, Shouting of slogans or creating unruly scene at the examination hall/examination centre/University campus.

- (ix) **Impersonation is a legally punishable offence.** No Candidate will be permitted to appear in the Test without a valid Admit Card. The Admit Card should be presented to the invigilators/other authorized officials for verification. The candidate's identity will be verified in respect of his/her details on the Admit Card. If the identity is in doubt, the candidate may not be allowed to appear in the Test. The authorities may at their discretion **provisionally** permit the candidate to appear in the Test after completing formalities including taking of thumb impression/several signatures for further verification. No extra time will be granted for these formalities to be completed.

Similarly, at the time of Counseling, the candidate's identity will be verified from the documents available with the University and in case of any doubt, his/her admission will be deferred till final verification.

A person found to impersonate a candidate shall be handed over to the Police under an FIR lodged by the University. The **candidate in reference shall be debarred from future Entrance Tests of the University.**

A student or employee of the University if found to impersonate in the Entrance Test will be respectively **rusted or dismissed from the University service.**

- (x) **Suppression/concealment of information:** The candidate must ensure that he/she is qualified to appear in the Entrance Test. If it is detected at any stage that he/she did not fulfill the minimum qualifications, or, there was something against the candidate which would have prevented him/her from being admitted in the concerned subject/course, or, the candidate has provided false information or no information about his/her previous involvement in an act punishable under law or act of gross misconduct and indiscipline, then his/her candidature shall not be considered and his admission, if already made, shall be cancelled at any stage and he/she shall be debarred from appearing in any of the future Entrance Tests of the University.
- (xi) Nobody other than the University authorized personnel is permitted to move around the Test venue. Any unauthorized person loitering around the Test venue shall be handed over to the police under an FIR lodged by the University.
- (xii) **No scrutiny/re-evaluation of answer sheet of UET is allowed in any case at any stage.**
- (xiii) The candidate shall be bound by the BHU Statutes/Ordinances/Rules and Regulations framed from time to time.
- (xiv) Any litigation in respect of the UET shall be subject to the jurisdiction of the local Court of Varanasi and/or Hon'ble High Court of Judicature at Allahabad only.
- (xv) **For any interpretational difficulties, the interpretation through English language shall be deemed as correct.**

18. EVALUATION AND RESULT

There shall be negative marking in entrance tests for all Courses of study in UET. Three marks shall be awarded for each correct answer while one mark shall be deducted for each incorrect answer. Unattempted question will be awarded zero mark.

Candidate shall be selected in order of merit on the basis of aggregate marks secured in the Entrance Test provided he/she fulfils the minimum eligibility criteria and minimum qualifying marks in the test. The University reserves the right to fix minimum qualifying marks for different courses and/or different categories. However, for BPA and BFA, minimum qualifying marks for theory paper will be 35% and in the practical minimum qualifying marks will be 45%. The Merit shall be based on the sum of two components viz., marks obtained in Theory and practical tests. For B.P.Ed. minimum qualifying marks in Theory Paper shall be 35% while in Physical Fitness Test it will be 45%. The merit for B.P.Ed. will be the sum of two components viz. Marks in Theory Paper and marks in Physical Fitness Test. The University reserves the right to modify the above minimum qualifying marks.

If lowering down in the minimum qualifying marks is done, the merit for BFA and BPA will be computed as follows: (i) Firstly those candidates will be put in the merit list according to their combined marks who have secured the minimum qualifying marks in the theory as well as practical. (ii) After that those candidates will be put in the merit list on the basis of their combined marks in theory and practical tests who have obtained the minimum qualifying marks in the practical test but could not get minimum qualifying marks in theory.

If the lowering down in the minimum qualifying marks in B. P. Ed. in Theory Paper, then the merit shall be prepared as under: (i) Firstly those candidates will be put in the merit list according to their combined marks in Theory Paper and Physical Fitness Test who have secured the minimum qualifying marks in the theory as well as Physical Fitness Test (ii) After that those candidates will be put in the merit list on the basis of their combined marks in Theory Paper and Physical Fitness Test who have obtained the minimum qualifying marks in the Physical Fitness Test but could not get minimum qualifying marks in theory.

Remarks: The above procedure will be applicable for candidates of all categories. Further, a candidate will be considered Deemed to have appeared in the UET who has appeared in the Theory as well as in Physical Fitness Test.

BONUS POINTS FOR B.P.Ed.

Bonus Points Distribution for B. P. Ed.

1. Position in National Championship/ Inter State/National games organized by their approved national federation/ affiliated with IOA and organized at World/SAF/Common Wealth games as per the approved list of AIU

Individual	Team	Marks
1 st position	1 st position	50
2 nd position	2 nd position	45
3 rd position	3 rd position	40
4 th position	4 th position	35

2. All India Inter University Competitions:

Individual	Team	Marks
---	Member Indian University Team	45
1 st position	Member Winner Team	40
2 nd position	Member Runners-Up Team	35
3 rd position	Member 3 rd Position Team	30

3. Position holder at zonal Inter University competition:

Individual	Team	Marks
---	Member Vizy Trophy Team	20
1 st position	Member Winner Team	15
2 nd position	Member Runners-Up Team	10

Note: A candidate who has represented India in any game/sports approved by their IOA/Federation organized at Olympic/World/Asian/Common Wealth games/SAF and World University, as per the AIU list will get Direct Admission provided the candidate applies for admission before last date of admission in the course and has passed the qualifying examination.

INTER-SE RANKING: In case of equal index in UET (for all courses), the following criteria shall be adopted for **inter-se** ranking:

(a) Preference shall be given to the candidates who have higher aggregate percentage of marks at the Qualifying Examination. However, for admission to B.Sc. the aggregate marks in Science subjects shall only be considered for this purpose.

(b) In case the candidates have equal marks in the above stated Examinations, then the candidate senior in age shall be given preference.

RESULT:

The University shall try to announce the results of the candidates around **1st-2nd week of June 2015** which would be available on BHU's Entrance Test Portal (www.bhuonline.in). In addition, marks obtained by the candidate in the test, his/her overall merit and merit within the category to which he/she belongs shall be emailed at his/her registered email address and sent through SMS at his/ her registered mobile number provided by the candidate in the application form. **Therefore the candidates are advised to give correct e-mail addresses/mobile phone numbers for correspondence.**

IMPORTANT:

Notwithstanding anything to the contrary contained anywhere in the Ordinances of the University, no scrutiny/ re-evaluation of the answer sheet/book of the test shall be allowed on any ground. Further, no representation or any query regarding the conduct/content of evaluated sheet of the test shall be entertained.

19. DOCUMENTS IN ORIGINAL REQUIRED AT THE TIME OF ADMISSION:

Only those candidates who are selected/ waitlisted shall be informed through a '**Call Letter**' by the concerned Dean of Faculty/Head of the Department, BHU about their admission. If a candidate is called for admission to a particular course on a particular date/dates, he/she shall have to bring with him/her all the necessary documents mentioned below in ORIGINAL failing which his/her admission shall NOT be considered. (The 'Call Letter' will contain more details.)

(i) Transfer Certificate.

- (ii) Migration Certificate, if passed from a university other than BHU (To be submitted not later than 90 days of admission).
- (iii) High School Certificate/equivalent Certificate.
- (iv) Intermediate (+2) Certificate/equivalent Certificate.
- (v) Mark sheets of High School/equivalent & Intermediate (+2)/equivalent.
- (vi) Mark sheet of the Qualifying Examination.
- (vii) UET Admit Card issued from the office of the Controller of Examinations, BHU.
- (viii) SC/ST/OBC Certificate on the basis of which reserved quota seat is claimed.
- (ix) Certificate(s) in support of claim for 'Sports Seats'.
- (x) Certificate of being the son/daughter of a permanent in-service employee/Retired/Reemployed/ Deceased employee of BHU in the prescribed format issued by the Central Registry.

Candidates must have in their possession all original documents such as High School Mark sheet and Certificate, Intermediate or equivalent Mark sheet and Certificate (if issued), Certificate of Reservation, Transfer Certificate, Migration Certificate (if issued by the Board) and ADMIT CARD OF THE RESPECTIVE ENTRANCE TEST **at the time of admission** failing which their admission shall not be considered. **However, Marksheet downloaded from the Website of the concerned examining body (subject to verification by the Admission Committee), CONFIDENTIAL MARKSHEETS or PROVISIONAL RESULTS issued by the Registrar/ Controller of Examinations of the concerned University or Secretary of the concerned Board (in case qualifying examination is of Senior Secondary level) shall also be entertained at the time of admission.**

20. ADMISSION PROCEDURE

The admission of a candidate in a course will be done only when he/she satisfies all the eligibility requirements, appears in the UET, qualifies in the Entrance Test and completes all formalities required for admission in the course. The admissions shall be made strictly on the basis of merit index in the UET, availability of seats in the course, as per rules given in this Information Bulletin and rules framed by the University from time to time.

The admission process will begin after the declaration of UET results. The admission will be done by the Admission Committees of the respective departments. The concerned Head of the Department/Coordinator will e-mail **call letters** to the candidates for Counseling. As soon as the electronic call letters are issued, the shortlisted candidates will receive a password for 'Login' **on the Candidate' segment of the Entrance Test Portal [www.bhuonline.in] on their registered e-mail ids/ mobile numbers. Therefore the candidates are advised to give correct e-mail addresses/mobile number for correspondence. Candidates may also note that there will be no postal dispatch of call letter.** The number of call letters will be nearly two-four times the number of seats available in the course. Admission is based strictly on merit index obtained in the Entrance Test.

Counselling Procedure:

The University will adopt computerised counseling procedure for admissions to various courses during the academic session 2015-16. The counseling procedure will involve following steps:

STEP 1: Online Preference Entry (on or after issue of Call Letter and before the Counselling Date)

Every candidate called for counseling for admission to a Course shall be required to fill up an online **Preference Entry Form which will be available and active on the on the Candidate' segment of the Entrance Test Portal [www.bhuonline.in] for online preference entry after they have received the password.** In the Preference Entry Form, a candidate is required to give his/her preference of the following:

- **Honours Subject [Subject Combination]**-[for B.Sc.(Hons.)]
- **Honours Subject-** for BA(Hons)
- **Choice of Course.** This preference option is available only if admission to more than one course is done based on merit index/rank obtained in a Common Test [some of the UG programmes].
- **Preference of location** [Faculty/Department on the Main Campus or RGSC or Affiliated Colleges]. This preference option is available only if a course runs at more than one location.
- **Seat Type:** Whether the candidate wants seats with regular fee only or he/she is willing to take admission in Paid Seat if the regular fee seats are full.

Note:

Give your order of preference carefully. No section of the online preference form should be left blank. If any section is left blank, it will be presumed that candidate is not interested in that option. Candidates will get another opportunity of making changes in the

entries made in the Online Preference Entry Form on the day of counselling (prior to verification of documents). Admission to Paid Seats will be done after the regular fee seats are full. All those candidates who opted for Paid Seat while filling up the 'Preference Entry Form' at the time of Counselling will be arranged in order of merit, their preference of a course (as given in preference entry form) and availability of seats. In case a candidate, who initially got provisionally admitted in regular fee seat of his/her lower preference, gets an opportunity of higher preference course/honours/honours (combinations)/ location under Paid Seat, he/she will be considered for Paid Seat for the course to migrate from his/her lower preference to higher preference.

STEP 2: Activity on the day of Counselling

- Reach the counseling venue at the prescribed time/date given in this Call letter. Contact the Counseling Centre/Venue Incharge and mark your attendance by signing the attendance sheet available with the Counseling Centre Incharge.
- Discuss with the teachers available at the Counseling Centre/Venue about the available Honours/Course Combinations [UG programmes of Faculty of Science, Arts and Social Science etc], Options of UG courses [in case common entrance test is held for admission to more than one course], locations and fee structures, availability of hostels etc. In case you want to change your preference [earlier filled up by you ONLINE], you can do at this stage. Request the Counseling Centre/Venue Incharge for change. After preference entry form is finalised, get its printout, sign it and submit it alongwith other required original documents at the Verification Desk. **Preference Entry Form once signed and confirmed by a Candidate on the Counselling Date shall be final and shall not be changed later.** The computer will allot seats strictly in order of merit in the entrance test taking into account the order of preference filled up by the candidate and availability of seats.

NOTE: If a Reserved Meritorious candidate is called for counselling alongwith General category candidates his/her claim on seats reserved for his/her category shall remain intact.

- In case you are provisionally admitted, collect the Provisional Admission Letter from the Counseling Centre/ Venue Incharge at **10:00 am on the next day of Counseling**. The Admission letter will show the course in which you are provisionally admitted on the date of counseling, amount of admission fee (regular fee) to be paid and deadline for fee payment (**ordinarily 4:00 pm of the day following the Counseling date**). In case you are provisionally admitted to a special Course of Study or on Paid Seat, you will be required to pay the Special Course/ Paid Seat Fee in addition to regular Fee of the Course. Please checkup from the Counseling Centre Incharge about the amount, mode of payment and deadline for payment of Special Course/ Paid Seat Fee.
- **Mode of Payment of Admission Fee (Regular Fee of the University):** After the candidate has received the provisional admission letter from the Counseling Centre/Venue Incharge, he/she will have following options for payment of Admission Fee:
 - a) Online payment through credit card/ debit card through the payment gateway available on the Entrance Test portal
 - b) Payment of Fee in cash at the Fee Counters (check the location of the nearest Fee Counter at the Counseling Centre/Venue)

STEP 3: Activity on next day of Counselling date

Candidates must submit the proof of payment of admission fee to the Counseling Centre/Venue Incharge latest by 04:00 pm on the next day of the Counselling (deadline for payment of Fee). This will not be required if fee is paid Online payment through credit card/ debit card through the payment gateway available on the Entrance Test portal. In case they fail to produce the evidence/proof of payment by the said deadline, it will be presumed that he/she is not interested in the admission and his/her provisional admission letter shall be treated as cancelled/withdrawn.

NOTE

- (i) After (i) each day of counselling and (ii) fee payment deadline, computerised allotment/rearrangement of seats in order of merit and based on preference of candidates and availability of seats will be done. There are chances of upward mobility of candidates in the order of preference filled up by him/her after subsequent days of counseling/ last day of counseling if the seats in the higher preferences of a candidate get vacated after he/she has attended the counseling. This will be done automatically by the computer. The final allotment will be done by the computer only after the expiry of payment deadline of the last date of counselling. Based on the preference of candidate given at the time of counseling, there could be change in course options, location and seat type (free to paid and vice versa). **The final allotment done in this manner shall be binding on the candidate.**

- (ii) Candidates must have in their possession all the original documents mentioned above. However, Marksheet downloaded from the Website of the concerned examining body (subject to verification by the Admission Committee), CONFIDENTIAL MARKSHEETS or PROVISIONAL RESULTS issued by the Registrar/ Controller of Examinations of the concerned University or Secretary of the concerned Board (in case qualifying examination is of Senior Secondary level) shall also be entertained at the time of admission. Failure to pay the fees within the prescribed period given in the admission letter will result in cancellation of the allotted seat.

21. SCHEDULE OF UNDERGRADUATE ENTRANCE TEST (UET) 2015 (There will be separate Test Paper for each subject)

1st Meeting Timing : 08.00 a.m. onwards

2nd Meeting Timing : 03.00 p.m. onwards

Day	Date	Meetings	Course/Subject
Sunday	26.04.2015	1 st	Shastri (Hons)
		2 nd	B.F.A.* (Theory); BPA* (North Indian Classical Vocal/Instrumental)/ BPA* (Indian Classical – Dance) (Theory), B.P.Ed.* (Theory)
Saturday	02.05.2015	1 st	B.Ed./ B.Ed. – Special Education Language (Code No.564); B.Ed./ B.Ed. – Special Education Science (Code No.565);
		2 nd	B.A. LL.B. (Hons)
Monday	04.05.2015	1 st	B.A. (Hons.) Social Sciences
		2 nd	B.Sc. (Ag.), LL.B. (Hons)
Tuesday	05.05.2015	1 st	B.A. (Hons.) Arts
		2 nd	B.Sc. (Hons.) Bio.
Wednesday	06.05.2015	1 st	B.Com. (Hons.)/ B.Com. (Hons.) Financial Markets Management
		2 nd	B.Ed./ B.Ed. – Special Education Mathematics (Code No.567); B.Ed./ B.Ed. – Special Education Humanities and Social Sciences (Code No.568)
Sunday	10.05.2015	1 st	B.Sc. (Hons.) Maths
		2 nd	-

Schedule of Practical Tests* for BPA, BFA and Physical Fitness Test* for B.P.Ed. (To be conducted at the BHU Campus, Varanasi only)

Friday to Sunday	05.06.2015 to 7.06.2015	Physical Fitness Test for B.P.Ed.
------------------	-------------------------	-----------------------------------

Note: Shortlisted candidate appearing in practicals will report to the Physical Fitness Test, -B.P.Ed. on the aforesaid date at Amphitheatre ground at BHU Campus, Varanasi, U.P. at 6.00 a.m. in sports wear/Kits.

Monday-Tuesday	06.07.2015 to 07.07.2015	Practical examination for BPA
----------------	--------------------------	-------------------------------

Monday - Tuesday	06.07.2015 to 07.07.2015	Practical examination for BFA
------------------	--------------------------	-------------------------------

NOTE:

***For the attention of applicants of BPA, BFA and B.P.Ed.**

- (i) The written component of Test for BPA, BFA and B.P.Ed. will be held at all the centres fixed by the University. However, the Physical Fitness Test for B.P.Ed. [see Section 15 (xi)] one practical examination for BPA [See Section 15 (xii)], and BFA [See Section 15 (xiii)], for the shortlisted candidates (drawn on the basis of merit of written test) will be conducted at Varanasi only as per aforesaid schedule. Shortlisted candidates will be informed through e-mail/sms on their registered e-mail addresses/ mobile numbers.
- (ii) The shortlisted candidates called for physical fitness test/ practical examinations are required to come prepared to stay for atleast 2-3 days.
- (iii) All shortlisted candidates of B.P.Ed. who are called for Physical Fitness Test will have to report on the aforesaid dates at Amphitheatre ground at BHU Campus, Varanasi, U.P. at 6.00 a.m. in sports wear/Kits along with their Admit Card and original certificate of their highest sports participation (with one Photostat copy).

HONOURS SUBJECTS AVAILABLE IN VARIOUS FACULTIES/INSTITUTIONS

FACULTY OF ARTS (only for male students):

B. A. (Hons.): Arabic, Bengali, Hindi, Kannada[#], Marathi, Persian, Pali, Sanskrit, Tamil, Telugu, Urdu, Nepali, English, Chinese, German, French, Russian[#], Ancient Indian History Culture & Archaeology, History of Art, Philosophy, Linguistics, Geography, Mathematics, Statistics, Tourism and Travel Management, Economics*.

Note: *Only such students who have offered Economics, Mathematics and Statistics as subject combination in I to IV semesters will be allowed for B.A. (Hons.) in Economics. For such students, 10 seats will be available at Economic honours level.

FACULTY OF SOCIAL SCIENCES (only for male students):

B. A. (Hons.): Economics, History, Political Science, Sociology, Psychology, Mathematics, Statistics, Geography.

FACULTY OF SCIENCE (for both male and female students):

B. Sc. (Hons.): Botany, Chemistry, Computer Science, Geography, Geology, Mathematics, Physics, Statistics, Zoology, Psychology.

FACULTY OF COMMERCE (for both male and female students):

B.Com. (Hons.)/B. Com. (Hons.) Financial Markets Management~: Commerce, Rajiv Gandhi South Campus, Barkachha~.

FACULTY OF SVDV (for both male and female students):

Shastri (Hons.): Rigveda, Yajurveda (Sukla), Yajurveda (Krishna), Samveda, Vyakarna, Sahitya (Poetics & Dramaturgy), Sahitya (Poetry, Prose, Drama), Vedanta, Nyaya, Sankhyayoga, Purana, Jain Darshan, Bauddha Darshan, Dharmasastra, Mimansa, Jyotish (Ganit), Jyotish (Falit), Dharmagama, Karmakanda.

MAHILA MAHAVIDYALAYA (only for female students):

B. A. (Hons.) ARTS: Bengali, Hindi, Urdu, English, Sanskrit, Ancient Indian History Culture & Archaeology, History of Art, Home Science, Philosophy, Music (Instrumental/Vocal), Painting*, Geography, Mathematics, Statistics, French. Education.

B. A. (Hons.) SOCIAL SCIENCES: Economics, History, Political Science, Sociology, Psychology, Mathematics, Statistics, Geography.

B. Sc. (Hons.): Botany, Chemistry, Computer Science, Geography, Home Science, Mathematics, Physics, Psychology, Statistics, Zoology, Geology*.

* During the academic session 2013-14, subject combinations having Geology as one of the subjects will not be offered in MMV at the time of admission in B.Sc. (Hons.) Semester-I.

COLLEGES ADMITTED TO THE PRIVILEGES OF THE UNIVERSITY COLLEGES:

1) ARYA MAHILA POST GRADUATE COLLEGE (Chetganj, Varanasi) (only for female students):

B. A. (Hons.) ARTS: Bengali, Hindi, English, Sanskrit, Ancient Indian History Culture & Archaeology, Philosophy, Music (Instrumental/Vocal), Home Science.

B. A. (Hons.) SOCIAL SCIENCES: Economics, History, Political Science, Sociology, Psychology.

B.Com. (Hons.): Commerce

2) VASANT KANYA MAHAVIDYALAYA (Kamachha, Varanasi) (only for female students):

B. A. (Hons.) ARTS: Bengali, Hindi, English, Sanskrit, Ancient Indian History Culture & Archaeology, Home Science, Philosophy, Music (Instrumental/Vocal), Painting*.

B. A. (Hons.) SOCIAL SCIENCES: Economics, History, Political Science, Sociology, Psychology.

3) VASANTA COLLEGE FOR WOMEN (Rajghat, Varanasi) (only for female students):

B. A. (Hons.) ARTS: Hindi, Urdu, English, Sanskrit, Ancient Indian History Culture & Archaeology, Home Science, Philosophy, Geography, Music (Instrumental/Vocal), Painting*.

B. A. (Hons.) SOCIAL SCIENCES: Economics, History, Political Science, Sociology, Psychology, Geography.

B.Com. (Hons.): Commerce

4) D. A. V. POST GRADUATE COLLEGE (Ausanganj, Varanasi) (for both male and female students):

B. A. (Hons.) ARTS: Hindi, English, Sanskrit, Urdu, Ancient Indian History Culture & Archaeology, Philosophy.

B. A. (Hons.) SOCIAL SCIENCES: Economics, History, Political Science, Sociology, Psychology.

B. Com. (Hons.): Commerce

* The students opting for Painting as Honours subject in graduation will not be eligible for PET for admission to MFA in Faculty of Visual Arts, because the required one year bridge course is not being offered at present.

Note: Different **subject combinations** are available for students of **BA** (Arts), **BA** (Social Sciences) & **B. Sc.** (Maths), **B. Sc.** (Bio) enrolled in the Faculties/MMV/Colleges admitted to the Privileges of the University Colleges. These subject combinations are allotted on the basis of merit index in the UET, choice of the candidate & availability of number of seats in the subject combinations in the respective institutions. The list of subject combinations may be seen on the website of BHU: www.bhu.ac.in and will be made available to those candidates who are called for counseling for possible admission.

IMPORTANT DATES

Availability of UET-2015 ONLINE Form on the Entrance Test Portal	:	12.03.2015
Last date for ONLINE submission of Application Forms	:	08.04.2015

IMPORTANT INSTRUCTIONS

- 1) The e-mail id and mobile number are required for downloading (i) the admit card (to appear in the entrance test), (ii) call letter (to appear in the counseling), (iii) for enrollment (after admission) and for filling examination form of regular examinations. Therefore, candidates are advised to note down the e-mail id and password and not to change the mobile number. Various messages relating to issue of admit card, admission etc. are sent to the registered mobile number only.
- 2) Before starting to fill the application get your photograph and signature scanned. Only jpg format is accepted. The photograph size should not be more than **100 KB** for the photograph and **100 KB** for signature (100 DPI and crop the image of signature to an approximate size of around 5 cm x 1.5 cm).
- 3) For scanning purpose use black sketch pen for signature.
- 4) You have to affix your photograph on the print out of admit card. Therefore, keep sufficient copies of the photograph you are using for scanning.

BHU

capital of knowledge

बीएचयू

सर्वविद्या की राजधानी



काशी हिन्दू
विश्वविद्यालय
वाराणसी - २२१ ००५



BANARAS HINDU
UNIVERSITY
Varanasi - 221 005

www.bhu.ac.in
www.bhuonline.in