

RESEARCH METHODS TUTORS

All tutoring sessions occur in The Learning Center (101 Willard). You can schedule an appointment with a tutor by signing up at The Learning Center or by calling 860.832.1900. Drop-ins will be accommodated if there are no scheduled appointments. If you need to cancel your appointment, please call.

ASHLEY ANDERSON

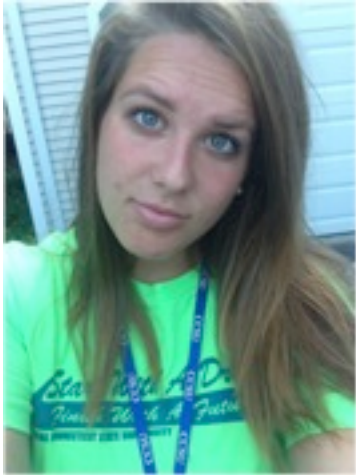

AVAILABILITY: Tuesday 10:30-12:30pm; Thursday 11am-12pm

PSY221 PROF: Fallon **PSY222 PROF:** Waite

OTHER COURSES: PSY112 Introduction to Psychology (Altenhof)
 PSY113 Exploring Psychology (Holt)
 PSY200 Learning & Memory (Donis)
 PSY236 Lifespan Development (Fallahi)
 PSY330 Abnormal Psychology (Austad)
 PSY350 Cross-Cultural Psychology (Mealy)
 PSY363 Adolescent Psychology (Bruno)
 PSY450 Biopsychology (Heinly)
 PSY490 History and Systems (Goulet)

AREAS OF STRENGTH: Study skills, SPSS, APA format/style, explaining concepts

PERSONAL STATEMENT: "Tutoring is helpful for students who want or need an extra pair of eyes to look over their work. Hearing things explained from another student can improve understanding."

MAGEN ANDERSON

AVAILABILITY: Monday 11am-12:30pm; Tuesday 10:30am-12pm

PSY221 PROF: Fallon **PSY222 PROF:** Disch

OTHER COURSES: PSY112 Introduction to Psychology
 PSY113 Exploring Psychology
 PSY200 Learning & Memory (Fallon)
 PSY236 Lifespan Development
 PSY241 Health Psychology (DiPlacido)
 PSY330 Abnormal Psychology (Fagbemi)

AREAS OF STRENGTH: Study skills, explaining concepts, writing

PERSONAL STATEMENT: "I love to help others and will be sure to help you with anything related to Psychological Science!"

NICHOLAS (NICK) EHLE



AVAILABILITY: Tuesday 9-10:30am; 12-1:30pm

PSY221 PROF: Horowitz

PSY222 PROF:

PSY112 Introduction to Psychology (other institution)

PSY113 Exploring Psychology (Fallon)

PSY236 Lifespan Development (Levine)

OTHER COURSES: PSY342 Sensation & Perception (other institution)

PSY372 Social Psychology (other institution)

PSY380 Psychology of Death & Dying (Fagbemi -In progress)

PSY545 Drugs and Behavior (other institution)

STAT215 Stat for Behavioral Sciences (Sarmuk)

AREAS OF STRENGTH:

Study skills, explaining concepts, APA format/style, writing

PERSONAL STATEMENT:

“If you are enthusiastic about Psychological Science or want to achieve better performance or learning, come on in!”

BRITTANY ERNST



AVAILABILITY: Monday 3:30-5pm; Wednesday 4-5:30pm

PSY221 PROF: Waite

PSY222 PROF: Waite (In progress)

PSY112 Introduction to Psychology (other institution)

OTHER COURSES: PSY200 Learning & Memory (McRoberts)

PSY236 Lifespan Development (Dodd)

PSY330 Abnormal Psychology (Austad)

AREAS OF STRENGTH:

Study skills, writing, explaining concepts, APA format/style

PERSONAL STATEMENT:

“I am passionate about Psychological Science and I am a year-round athlete. I am learning just as much as you are, and I look forward to assisting you with whatever you need!”

ASHLEY GIONFRIDDO



AVAILABILITY: Wednesday 2:30-4pm

PSY221 PROF: Fallon

PSY222 PROF: Fallon

PSY112 General Psychology

PSY113 Exploring Psychology (Fallon)

PSY236 Lifespan Development

OTHER COURSES: PSY281 Cognitive Psychology (Bowman in progress)

PSY330 Abnormal Psychology

PSY363 Adolescent Psychology (Winters)

PSY430 Psychology of Diversity (Mealy)

PSY450 Biopsychology (Engwall)

PSY490 History and Systems (Goulet)

PERSONAL STATEMENT:

“I am passionate about psychology and I want to help others achieve their goals.”

CASSANDRA HILERIO

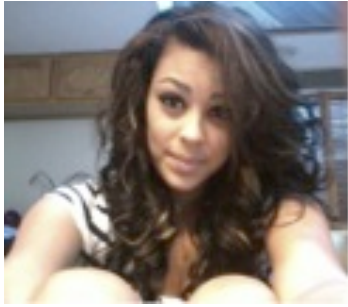

AVAILABILITY: Monday 5-8pm

PSY221 PROF: Sikorski

PSY222 PROF: Horowitz

OTHER COURSES: Forthcoming.

AREAS OF STRENGTH: Study skills, explaining concepts, APA format/style, SPSS

PERSONAL STATEMENT: "I began Research Methods concerned that I wouldn't be able to handle the workload, but I succeeded. I will help you overcome your fears and succeed!"

KIMBERLY (KIM) IACINO



AVAILABILITY: Tuesday 1-2pm; Thursday 9:30-11am

PSY221 PROF: Sikorski

PSY222 PROF: Disch

OTHER COURSES: PSY112 Introduction to Psychology (other institution)
PSY113 Exploring Psychology (Holt)
PSY125 Environment and Behavior (Kean)
PSY236 Lifespan Development (Haber)
PSY330 Abnormal Psychology (other institution)
PSY342 Sensation & Perception (Horowitz)
PSY350 Cross-Cultural Psychology (Mealy)
PSY362 Child Psychology (Levine)
PSY364 Adult Aging and Development (Disch)
PSY380 Psychology of Death and Dying (Fagbemi)
PSY440 Motivation (Engwall)
PSY470 Personality Psychology (Kean)
PSY490 History and Systems (Kean)

AREAS OF STRENGTH: Writing, developing methodology, study skills, APA format/style

PERSONAL STATEMENT: "I am a graduate student with a genuine love for Psychological Science. I don't just want to help you succeed in class I want to energize you, no matter the subject!"

MORGAN INGMANSON



AVAILABILITY: Tuesday 6:30-8pm & Thursday 1:30-3pm

PSY221 PROF: Waite

PSY222 PROF: Waite

OTHER COURSES: PSY113 Exploring Psychology (Sikorski)
PSY236 Lifespan Development (Levine)
PSY330 Abnormal Psychology (Fagbemi)
PSY350 Cross-Cultural Psychology (Mealy In progress)

AREAS OF STRENGTH: APA format/style, statistical hand calculations

PERSONAL STATEMENT: "Let's make hard concepts, calculations, and APA style easy together!"

MARY MAHON

AVAILABILITY: Tuesday 9-10:30am; 2:30-4pm

PSY221 PROF: Horowitz **PSY222 PROF:** Horowitz

PSY112 Introduction to Psychology (Conway)

PSY113 Exploring Psychology (Holt)

PSY200 Learning and Memory (Donis)

PSY236 Lifespan Development (Fallahi)

PSY241 Health Psychology (DiPlacido In progress)

OTHER COURSES: PSY330 Abnormal Psychology (Michaelis)

PSY350 Cross-Cultural Psychology (Mealy)

PSY361 Psychology of Early Childhood (Wood)

PSY363 Adolescent Psychology (Winters)

PSY372 Social Psychology (Goulet)

PSY490 History and Systems (Goulet In progress)

AREAS OF STRENGTH: Explaining concepts, APA format/style, statistical hand calculations, SPSS

PERSONAL STATEMENT: "Sometimes having another student explain a concept helps you understand it better. Psychology is so interesting I can't wait to make a career out of it!"



DANIEL (DAN) MANGINI

AVAILABILITY: Tuesday 4-6pm; Wednesday 2:30-3:30pm

PSY221 PROF: Waite **PSY222 PROF:** Waite

PSY112 Introduction to Psychology (other institution)

PSY113 Exploring Psychology (Sikorski In progress)

PSY236 Lifespan Development (other institution)

PSY281 Cognitive Psychology (Bowman)

OTHER COURSES: PSY330 Abnormal Psychology (Paganelli)

PSY350 Cross-Cultural Psychology (Mealy In progress)

PSY372 Social Psychology (Goulet)

PSY450 Biopsychology (Engwall)

PSY458 Human Neuropsychology (Heinly In progress)

PSY490 History and Systems (Kean)

AREAS OF STRENGTH: Study skills, explaining concepts, APA format/style, writing

PERSONAL STATEMENT: "I am a double major in Biology and Psychological Science. Therefore, I can be particularly helpful in biopsychological courses."



