

# Centralized Counselling for M. Tech./M.Arch./ M. Plan. Admissions, 2014

## CCMT 2014

### Information Brochure

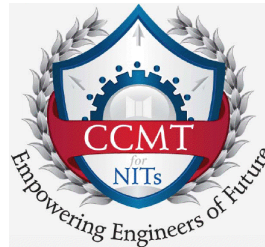

Organizing Institute  
**MALAVIYA NATIONAL INSTITUTE OF TECHNOLOGY**  
**JAIPUR-302017**

[www.ccmt.in](http://www.ccmt.in)

## IMPORTANT

### Undertaking by Each Candidate

*I have read all the guidelines (information brochure and on website), eligibility conditions for respective programmes across all participating institutes of CCMT2014.*

*I am aware and abide by **special eligibility conditions** that some of the institutes require for admission, as given in brochure, and would ensure that I fulfill all such conditions while filling such programmes during choice-filling.*

*I undertake that I shall provide only authentic information. In case any information given by me is found incorrect at any point of time, my admission/candidature will automatically **stand CANCELLED without any further reference & I will be liable for all the consequences.***

*I am aware that I would not be able to change any information I have entered in the online application after last date of registration. In case it is found incorrect later at any stage, my candidature would be cancelled and my application fee would stand forfeited.*

*I also understand that I would not be able to use the e-challan facility to pay my application fee after the last date of e-challan facility announced in the brochure. **After the last date of e-challan facility and before last date of registration I would only have the credit /debit / net-banking facility to pay the fresh application fee.** It is my responsibility to track the payment of amount if done by e-challan, and report and lodge complaint with CCMT if my permanent registration number is not enabled.*

*I am aware that there will be NO refund of fee already paid, in cases of re-registration, if allowed.*

*I am aware that I have to pay the requisite fee and lock the choices for complete registration.*

*I undertake that I will take printout of my complete application including filled-choices; check details carefully. I understand that in case any discrepancy is found, I have the option of submitting fresh application (only up to last date of registration) as per following procedure. I also understand that in no case any grievance OR complaint shall be entertained at any later stage throughout the complete process of Counselling.*

**A candidate, who has already filled, locked the choices and submitted online application but before last date of registration & application fee payment she/he finds that some critical information has wrongly been filled which now she/he wants to change. Such candidate may do so up to last date of registration & application fee payment BUT she/he will be required to fill fresh online application and also has to make fresh payment of application fee (Only through Bill Desk, i.e. Credit/ Debit/ Net-banking options, if paying after last date of payment by e-challan). It is further made clear that prior to submitting the fresh application her/his earlier application will be cancelled, data would be reset and application fee paid earlier will stand forfeited.**

#### Contact us:

#### Coordinator, CCMT 2014

Malaviya National Institute of Technology Jaipur  
J. L. N. Marg, Jaipur – 302017 (Rajasthan).

Phone: (+91) -141-2529444, 2713574

Web-site: <http://www.ccmt.in>

E-mail: [ccmt.help@ccmt.in](mailto:ccmt.help@ccmt.in)

## Table of Contents

FROM THE DESK OF CHAIRMAN, CCMT-2014 .....	IV
ABOUT CCMT.....	V
LIST OF ABBREVIATIONS/ SHORT FORMS .....	VI
1. INTRODUCTION .....	1
2. ELIGIBILITY REQUIREMENTS .....	2
3. RULES FOR SEAT ALLOTMENT .....	2
4. RESERVATION OF SEATS.....	3
5. ADMISSION PROCESS OVERVIEW .....	3
5.1 Pre-allotment steps .....	3
5.2 E-challan Guidelines .....	3
5.3 Seat Allotment and Reporting .....	4
5.4 Reporting at Reporting Center / Allotted Institute during first three rounds .....	5
5.5 Fourth Round .....	5
5.6 Jurisdiction.....	6
6. ADMISSION PROCEDURE.....	8
6.1 Online Registration, Choice Filling and Locking .....	8
6.2 Online Seat Allotment .....	8
6.2.1 Seat Allotment Procedure .....	8
6.2.2 Withdrawal from Allotment Process .....	9
6.2.3 Cancellation due to non-fulfillment of Essential Requirements .....	9
6.3 Reporting to Reporting Center for Provisional Admission .....	9
6.3.1 Documents Verification .....	9
6.3.2 Payment of Part of Institute Fee: .....	10
6.3.3 Exercising Options Pertaining to Higher Preferred Choices .....	10
6.3.4 Issue of Provisional Admission Letter.....	11
6.4 Reporting to the Reporting Center for Change of Options after Second Round .....	11

6.5 Reporting of Option I Candidates to Reporting Center for surrendering their seat.....	11
6.6 Mandatory reporting at the allotted PARTICIPATING INSTITUTE for Admission.....	12
7. ALLOTMENT ROUNDS .....	12
7.1 First Round of Allotment.....	12
7.2 Second Round of Allotment .....	12
7.3 Third Round of Allotment.....	13
7.4 Fourth Round of Allotment.....	13
8. CANCELLATION AND REFUND.....	14
9. DETAILED SEAT & ELIGIBILITY MATRIX.....	14
10. ADMISSION PROCESS FLOW CHART.....	15
ANNEXURE-I GATE Cut offs .....	17
ANNEXURE-II OBC Certificate Format.....	18
ANNEXURE-III OBC Undertaking .....	19
ANNEXURE-IV SC/ST Certificate Format.....	20
ANNEXURE-V PWD Certificate Format.....	21
ANNEXURE-VI Special Eligibility Conditions .....	22
ANNEXURE-VII Qualifying Degree Codes.....	24
ANNEXURE-VIII Reporting Centers and Help Centers.....	32
ANNEXURE-IX Participating Institutes .....	38
ANNEXURE-X Seat Matrix.....	39
ANNEXURE-XI Degree Eligibility Matrix .....	60

## FROM THE DESK OF CHAIRMAN, CCMT-2014

It is my privilege to extend warm greetings to all aspiring candidates for M.Tech. / M.Arch./ M.Plan. admission and welcome all of them to the Centralized Counselling Process 2014. Education is considered as one of the important pillar for the national development effort and Technical Education is an integral and most essential part of it. It is a powerful tool to build knowledge-based society of the 21st century. It is our constant endeavour to improve and expand technical education, of which selection process is of primary and fundamental importance. In our dedicated effort to achieve this aim, and to empower the technocrats to become excellent human resource and also to contribute meaningfully to the Nation and the human society, CCMT 2014 is resolute to select bright students for M.Tech., M,Arch., and M. Plan. programmes in premier technical institutes of the country.



This year SPA Vijayawada, IIT Allahabad, Central University of Rajasthan, NIT Meghalaya, NIT Goa, NIT Puducherry, and NIT Nagaland have also joined CCMT to provide convenient and efficient window to the aspiring students for admission to their post graduate programmes. Similar to the last year, all the admissions in participating institutes will be made on the basis of GATE score in the respective categories. To have consistency and to make the admission process standardised, no change in the admission process has been done. To provide better opportunity to all eligible candidates of getting admission and full utilization of resources available with participating institutes, there will be four rounds of online Counselling. Single application for all participating institutes will reduce physical, mental and financial burden on the candidates. Further, all participating institutes will be acting as Reporting – cum – Help Centres. Any candidate may seek help and report to his or her nearby participating institution (as per the schedule) for seeking help regarding confirming the admission. Besides participating institutes, some other Reporting – cum – Help Centres at Metro Cities are also being added for convenience of the students.. With twenty six NITs and several Centrally Funded Technical Institutes having more than 400 programmes with different eligibility conditions and restrictions, CCMT team at MNIT Jaipur, participating institutes, all service providers are putting in the best of their efforts to facilitate all aspiring and deserving candidates.

Being an online process of counselling, it is my duty to advise all the aspiring candidates to read, compile and analyze complete information about the institutes, programmes offered, eligibility conditions, fee structure, and all other relevant facts before filling the application form and their choices for institutes and programmes. Choice filling, editing choices, locking of choices are important processes and should be done by the candidates very carefully. Candidates are also advised to go through the Information Brochure for details of the steps and schedule of admission process in order to avoid any mistake or missing any important process/date.

I am sure that the CCMT 2014 admission process will provide a simplified and better way of admission without compromising with the quality of students and efficient utilization of national resources. I once again take this opportunity to wish all stakeholders the very best in the CCMT 2014 counselling process.

Prof. I.K. Bhat  
Chairman, CCMT 2014  
Director,  
Malaviya National Institute of Technology Jaipur  
J. L. N. Marg, Jaipur – 302017 (Rajasthan).

## **ABOUT CCMT.....**

Centralized Counselling for M.Tech./M.Arch./ M.Plan. (CCMT) is an admission process for providing a convenient platform for the students to apply for M.Tech./M.Arch./M.Plan. programmes, based on their GATE score of year 2013 or 2014, in various NITs across the country and some Centrally Funded Technical Institutions such as ABV-IIITM Gwalior, IIITDM Jabalpur, IIIT Allahabad, National Institute of Foundry and Forge Technology Ranchi, Sant Longowal Institute of Engineering and Technology Longowal, SPA Vijayawada, and Central University of Rajasthan. This centralized system has replaced the older system, in which a student had to apply to various institutes and then visit these institutes individually to appear for interview/counselling. This system used to cause lot of difficulties to students such as multiple applications, travelling long distances to various institutes across the country for their respective admission process and missing some institutes due to common admission dates. Centralized counselling provided a system wherein the students can fill one online application from their homes and apply to all the programmes of all participating institutions to which they were eligible. Overall convenience of students has increased enormously due to centralized counselling and simplified their efforts tremendously.

CCMT was successfully organized by MNIT Jaipur for twenty six participating Institutes in 2013 and twenty participating NITs in 2012. This year also, CCMT is being organized by MNIT Jaipur with seven more participating Institutes namely SPA Vijayawada, IIIT Allahabad, Central University of Rajasthan, NIT Meghalaya, NIT Goa, NIT Puducherry, and NIT Nagaland in centralized counselling, thus extending more opportunities to aspiring students.

## LIST OF ABBREVIATIONS/ SHORT FORMS

S. No.	Abbreviations/Short Forms	Description
1.	GN/OC/OP	General/Open Category
2.	OB/OBC	Other Backward Classes
3.	NC/NCL	Non Creamy Layer
4.	SC/ST	Schedule Caste/ Schedule Tribe
5.	CCMT	Centralized Counselling for M.Tech./M.Arch./M.Plan. Admissions
6.	PD/PH/PWD	Persons with disability

# 1. INTRODUCTION

Centralized Counselling for M.Tech. / M.Arch. / M.Plan. admissions (CCMT) 2014 is an on line admission process for National Institutes of Technologies (NITs) and several other Centrally funded institutes viz. IIITM Gwalior, PDPM IITDM Jabalpur, SLIET Longowal, NIFFT Ranchi, SPA Vijayawada, IIIT Allahabad, and Central University of Rajasthan. These are the premier institutions of the country, under the aegis of Ministry of HRD, Government of India, for imparting world class technical education. As decided by the Core Committee, Counselling for centralized admission to postgraduate programs in all these institutes will be starting from 3<sup>rd</sup> week of April 2014. This Centralized Counselling for M.Tech./ M.Arch. / M.Plan. Admissions (CCMT) will coordinate admissions to PG degree programmes in engineering, technology and architecture in respect of above mentioned institutes (hereinafter called '**Participating Institutes**').

Important features of the admission procedure, fee refund rules, admission schedule, list of Reporting Centers, list of Participating Institutes with total number of seats, fee structure and contact addresses, seat distribution and eligibility matrix in the institutes etc. are given in this brochure. Candidates are advised to read this brochure carefully and visit the website [www.ccmf.in](http://www.ccmf.in) regularly for updates and for details regarding the entire online admission process.

The entire Counselling process consists of three stages:

1. **Online registration, choice filling and locking of choices:** In this process, all candidates eligible for central counselling should register themselves by paying registration fee for counselling on the CCMT website during specified period given in the Schedule (Section 5.7) from the places convenient to them. During the registration process, candidate would need to pay the registration fee online using the payment gateway, credit/debit/netbanking facility or through e-challan during specified period given in the Schedule (Section 5.7). After registration fee payment, candidates will be able to exercise their programme choices across all Participating Institutes on CCMT website using Internet during specified period given in the Schedule (Section 5.7). Candidates would also be able to take the assistance at the Help Centres in Participating institutes for registration and choice filling.

2. **Online Seat Allotment, initial fee deposition and personal reporting to a Reporting Center:** Candidates will be offered seats based on their choices in order of merit (see Rules for Deciding Merit for details) over multiple rounds of allotment. Candidates who are allotted a seat (i.e. offered admission) will have to deposit part of the Institute fee using e-challan and then personally report to any one of the 'Reporting Centers' or 'Allotted Institute' as per the schedule given in the brochure during the specified time frames, get the original documents verified, submit photocopy of documents and proof of the part of the Institute fee payment to mark their acceptance of the offer of seat and exercise "upgrade **Options**" (described later), if opted. On satisfactory verification of all relevant documents and having paid requisite fee, candidate will be issued a Provisional Admission Letter.

3. **Getting Admitted to 'Allotted Institute':** Candidates are required to be physically present at the Institute for which admission has been offered and accepted by the candidate (hereinafter called '**Allotted Institute**') within the specified time frame and successfully complete the 'Institute Reporting' process. Candidate should present all the required documents in original, pay the remaining fee of the Institute and take formal admission as per the procedure of the admitting institute.

In case of any dispute arising out of the counselling process at any stage up to the final allocation of institution and / or programme, the decision of Chairman, CCMT-2014 shall be final. The jurisdiction for legal disputes, if any, will be limited to Jaipur City only.

Spot Round may be scheduled by Individual Participating institutes to fill the seats remaining vacant after CCMT counselling process is over. Registrations process for Spot Round would be notified and carried out by the respective Participating Institutes themselves.



For smooth and flawless admission procedure it is advised that candidates should carefully follow the admission procedure given in this brochure. The procedure offers enough flexibility at every round of allotment and candidates supposed to co-operate by not prolonging their final decision on admission after seat allotment. This will facilitate in catering to the needs of larger number of candidates seeking admission through CCMT.

**This counselling is not for Candidates seeking admission to Sponsored and Part Time seats. They should contact respective Participating Institutes for the admission.  
Spot Round is not the part of CCMT counselling process, it will be managed by the respective Institutes**

## 2. ELIGIBILITY REQUIREMENTS

For a candidate to be eligible for M.Tech./ M.Arch./M. Plan. programme:

- A candidate must have a valid GATE Score in the year 2013 or 2014 (calculated as per year 2014 procedure).
- Eligibility criteria to M.Tech./ M.Arch./ M.Plan. admission will be 6.5 CGPA (on a 10-point scale) or 60% for OC/OB whereas 6.0 CGPA (on a 10-point scale) or 55% in case of SC/ST candidates in the qualifying degree. For PWD candidates, the eligibility criterion will apply to the category they belong to (OC/OB/SC/ST). The above mentioned CGPA/Percentage should be as awarded by the University/Institute.
- In case, result of qualifying degree is awaited, provisional admission is permitted to a student subject to meeting above minimum academic requirements latest by September 15, 2014.
- Conversion from CGPA to percentage or vice versa given by individual institute will not be considered / allowed.
- In every programme only certain combinations of eligibility degree disciplines and GATE subject are allowed. The **seat matrix (given in Annexure X)** and eligibility matrix (**given in Annexure XI**) provides details of such requirement as well as availability of seats of different category in each programme.
- In certain programmes (**given in Annexure VI: Special Eligibility Conditions**) candidate would be eligible only if they have taken Mathematics as a subject in 10+2 (Class XII)/three years Diploma in Engg./Arch. Certain programmes have **additional specific eligibility requirements**. Eligibility against these requirements is not checked during registration process. **Candidates are required to ensure that they fulfill all such requirements before filling and applying for such programmes as their choices. Candidate will be solely responsible for checking of these requirements; CCMT 2014 will not entertain any claims arising out of failure on part of candidate applying without ensuring compliance of their candidature.**

## 3. RULES FOR SEAT ALLOTMENT

- Seats will be allotted on the basis of choices filled and GATE score obtained by the candidate.
- To resolve and determine inter se merit of candidates having same GATE score, following criterion will be used in the stated order of preference.
  1. Candidates having GATE score in 2013 will be given preference over candidate having score of 2014.
  2. If years of GATE score is same then the candidate who was born earlier as compared to others candidates with tie, will be given preference.
  3. In highly unlikely event of their birth date being same i.e. same date of birth with same GATE score and year then preference will be given to that candidate who has passed qualifying exam in earlier academic year.

## 4. RESERVATION OF SEATS

Seats would be reserved for various categories of candidates as per the Government of India norms. Seat matrix as provided by various institutes is given in **Annexure-X**.

## 5. ADMISSION PROCESS OVERVIEW

This section provides only a broad overview of the stages involved in Counselling and admission process.

### 5.1 Pre-allotment steps

Candidates are strongly advised to read **instructions** available on CCMT website on registration process and choice filling/ locking process before proceeding with the actual registration process.

- Application fee for registration process is non refundable. A registration fee of Rs.1250/- for SC/ST and Rs.1750/- for rest of the categories, payable only by Credit/Debit Card/Internet Banking/e-challan (ICICI/SBI Bank only), is non-refundable and would not be adjusted towards any other fee [refer section 5.2 for e-challan guidelines]. Candidates can generate e-challan during the specified period given in Schedule (Section 5.7).
- Candidates are advised first to check their eligibility for various programmes very carefully.
- All eligible candidates will have to register and fill their choices ONLINE during the specified period given in the Schedule (Section 5.7) on CCMT website [www.ccmt.in](http://www.ccmt.in) to become eligible for seat allotment.
- All candidates must carefully enter the correct and verifiable personal information during online registration.
- Candidates must read carefully all terms & conditions before clicking on the “I agree” check box.
- During this period, the candidates are free to change, reorder, delete and add to their choices of programmes / institutes as per their preference till they lock their choice or till the last date of choice filling.
- **Candidate must ensure themselves that they are fully eligible and satisfy special eligibility conditions (given in Annexure-VI) for a particular programme before filling up that programme in the list of preferred choices. It would not be responsibility of the CCMT if their admission is later cancelled due to non fulfillment of eligibility criteria of a particular programme which they are incidentally allotted.**
- All the candidates must lock their final choices before midnight of **May 23, 2014**.
- Candidates will not be able to unlock their choices once these are locked.
- If candidates fail to explicitly lock their choices by midnight of **May 23, 2014**, their last saved choices will be automatically locked. Candidates are therefore strongly advised to lock their choices themselves. **Candidates who have not filled even one choice would lose their chance to get admission as their applications would not be processed further.**
- Candidates must take printout of their registration form and locked choices. This printout, which also mentions the terms and conditions agreed to by the candidates, has to be signed and submitted at the time of reporting for admission.
- Registered candidates who do not fill any choice or fail to save them cannot be considered for seat allotment and admission.
- If the information submitted by any candidate is found to be fraudulent, incorrect or untrue, the seat allotted (if any) will be cancelled without any further reference. Moreover, such candidate may no longer be considered eligible for admission and will also be liable for legal action.

### 5.2 E-challan Guidelines

- In case you generate e-challan you will need to take a printout of the e-challan, visit any branch of ICICI / SBI Bank only and make the required payment of Registration Fee in order to proceed with your Registration Process. Last date of depositing application fee by e-challan in any ICICI /SBI Bank is given in Schedule (Section 5.7).

- CCMT will not be responsible for any payments made by e-challan after the due date as specified in the Schedule (Section 5.7).
- E-challan payment could only be made by cash. Branch Transaction ID and Branch SOL ID would be filled by the branch where e-challan would be deposited.
- In case you generate an e-challan and do not make the payment in the bank, your Registration Process will be incomplete and you will not receive Login / Password for further process.
- In case you have made the payment in the Bank by e-challan, CCMT would receive a confirmation from the Bank. Only after receipt of such confirmation, you would receive your Login / Password along with the Payment Receipt. This process can take up to 72 hours after you make the payment.
- In case you have made the payment and have not received the Login / Password along with the Payment Receipt in your e-mail after more than 72 hours of making the payment, please contact the CCMT administrator at [ccmt.help@ccmt.in](mailto:ccmt.help@ccmt.in) with your Payment Details and a scanned copy of your e-challan with Bank Acknowledgement.
- Once you receive your Login / Password, please use the Login Page to complete your Registration Process.
- E-challan can be generated only once.
- Your e-challan copy will be emailed on your registered primary email address as entered in Registration Screen.
- In case of any further queries, please contact CCMT administrator at [ccmt.help@ccmt.in](mailto:ccmt.help@ccmt.in)

### **5.3 Seat Allotment and Reporting**

- The *first round* of seat allotment will be displayed on the website [www.ccmt.in](http://www.ccmt.in) as per schedule given in Section 5.7. Individual allotment letters will not be sent to the candidates.
- All the candidates who get an allotment will have to report in person to any one of the Reporting Centers within the scheduled time frame, failing which their seat allotment shall stand cancelled. They will not be considered for further rounds of seat allotment, except that they may be considered for the spot admission round by the respective Participating institutes.
- Candidates will have to produce in original, the valid GATE Score Card (web-copy/photocopy will be invalid) and all other relevant certificates/documents for verification. One set of photocopies of all such documents together with signed printout of registration form, locked choices and provisional allotment letter printed from the website should be available with the candidate at the time of reporting to the Reporting Center.
- Proof of payment of part of Institute fee of Rs.10,000 /- (for all Categories) paid through e-challan of ICICI / SBI Bank is to be produced at the time of reporting.
- Candidate will, at this point, indicate his / her willingness to be considered for all the higher preferred choices (across the institutes) during further rounds of seat allotment (Option I) OR choose to remain within the institute allotted to them for consideration of higher preferred choices within the institute (Option II), OR choose to remain with the institute and programme allotted to him / her (Option III).
- Option I and Option II candidates, if allotted their higher preferred choices during subsequent rounds, will compulsorily forfeit their claim on the seats allotted to them in earlier rounds.
- A provisional admission letter will be issued to the candidates at the Reporting Center after the part of Institute fee is paid, and all certificates / credentials are found in order.
- **Some of the institutes and programmes have additional restrictions on qualifications, age, gender and categories (given in Annexure VI). Candidates are advised to ensure themselves that they satisfy all the additional criteria before they fill in their choices for these programmes / institutes. CCMT will not be responsible for any errors / misjudgments on the part of the candidates.**
- The *second and third round* of allotments will be displayed on the website as per the schedule given in Section 5.7.
- Candidates can approach the reporting center (only during reporting of first three rounds) to withdraw from the CCMT counselling process and also to initiate the process of refund of 'part of Institute fee' paid by them.

## 5.4 Reporting at Reporting Center / Allotted Institute during first three rounds

Candidates, who get their seat allotment for the first time in any of the first two rounds of allotment, will report to any one of the Reporting Centers during the respective reporting periods.

- During the reporting period against the *second round* of allotment, candidates who have taken provisional admission during the *first round* may change their **Option** from **Option I** to **Option II**, or **Option I** to **Option III** or **Option II** to **Option III**. For this purpose, they will have to report during the reporting period of second round at any Reporting Center.
- After the *third round* of allotment, all candidates who have taken provisional admission in round 1, 2 or allotted seat in round 3 of allotment, will have to report to Allotted Institute / Reporting Center as per the following cases:
  - Candidates who participated in *first or second round* as **Option II** or **Option III**, will have to go personally to their Allotted Institute for admission third round of reporting as per the specified schedule given in Section 5.7.
  - Candidates who participated in *first and second round* as **Option I** and are now satisfied with the seat allotted to them, will go personally to their Allotted Institute for admission in third round of reporting as per the specified schedule given in Section 5.7.
  - Candidates who participated in *first and second round* as **Option I** and are NOT satisfied with the seat allotted to them but wish to continue to be considered for admission in further rounds, should report again to any of the Reporting Centers for surrendering their seats and getting their choices unlocked during the third round of reporting as per the specified schedule given in Section 5.7
  - Candidates who are allotted seats for the first time in the *third round* and satisfied with allotment choosing **Option II** or **Option III** will have to go personally to their Allotted Institutes for admission during the third round of reporting as per the specified schedule given in Section 5.7. Those who are not satisfied with allotment should report to any of the Reporting Centers for surrendering their seats and getting their choices unlocked during third round of reporting as per the specified schedule given in Section 5.7.
- All candidates, who surrender their seat, forfeit all claims on the seat allotted to them. After the surrender process is over, their original choices would be unlocked; these candidates may now modify their choices during the Choice modification period as given in Schedule (Section 5.7) from any place using internet on the website [www.ccmt.in](http://www.ccmt.in). Tentative vacant seats will be displayed on the CCMT website. However, the candidates are warned that during dynamic allotment, the seats may get vacated; therefore they are advised to fill up the choices, if they wish so, even for the programmes for which the seat vacancy is not declared. Withdrawals would not be allowed during this period.
- Candidates with **Option II**, reporting for admission to the Allotted Institute during the third round, will be considered for their higher choices within the institute allotted to them in the next round.
- The candidates who have been allotted seat and reported in round 1 or 2 or who have received fresh allotment in round 3 but do not report to the Allotted Institute or surrender their seat, will forfeit their claim on the allotted seats and will not be considered for seat allotment in subsequent rounds.
- Choices of all registered candidates who do not get a seat allotment in round 1, 2 or 3 will be automatically unlocked. These candidates can also modify their choices during choice modification period as given in Schedule (Section 5.7). They are not required to approach any Reporting Center for getting their choices unlocked.
- **Classes will begin in all the Participating Institutes as per their respective schedule.**

## 5.5 Fourth Round

- A *fourth round* of seat allotment that takes into account the modified choices of all eligible candidates will be displayed on the website as per the schedule given in Section 5.7.
- All candidates who are allotted a seat in the *fourth round* should report directly to the Allotted Institutes during the period given in Schedule (Section 5.7). Candidates who do not report to the Allotted Institute will forfeit their claim on the allotted seat.

- Spot round, if any, will be organised by individual institutes.

### ***5.6 Jurisdiction***

In case of any dispute arising out of the counselling process at any stage up to the final allocation of institution and / or programme, the decision of Chairman, CCMT-2014 shall be final. The jurisdiction for legal disputes, if any, will be limited to Jaipur City only.

### 5.7 Important Dates (Tentative Schedule)

S. No.	Activities	Date	Day
1	First Advertisement	5 <sup>th</sup> March 2014	Wed
2	Detailed Advertisement	<b>12<sup>th</sup> April 2014</b>	<b>Sat</b>
3	Availability of CCMT 2014 website	13 <sup>th</sup> April 2014	Sun
4	<b>Availability of online application</b>	<b>16<sup>th</sup> April 2014</b>	<b>Wed</b>
5	Last date of generation of E-Challan	14 <sup>th</sup> May 2014	Wed
6	Last date of online registration and fee payment if done by <b>E-Challan</b>	15 <sup>th</sup> May 2014	Thu
7	Last date of online registration and online fee payment	19 <sup>th</sup> May 2014	Mon
8	<b>Closing date of online choice filling</b>	<b>23<sup>rd</sup> May 2014</b>	<b>Fri</b>
9	Automatic locking of choices	23 <sup>rd</sup> May 2014 (11:59 PM)	Fri
10	<b>1st Round of allotment</b>	<b>8<sup>th</sup> June 2014</b>	<b>Sun</b>
11	Reporting to any reporting centre after 1st round of allotment	9-12 June 2014	Mon-Thu
12	<b>2nd Round of allotment</b>	<b>17<sup>th</sup> June 2014</b>	<b>Tue</b>
13	Reporting to any reporting centre after 2nd round of allotment	18-20 June 2014	Wed-Fri
14	<b>3rd Round of allotment</b>	<b>25<sup>th</sup> June 2014</b>	<b>Wed</b>
15	Physical Reporting to allotted Institute by all allottee (1st, 2nd & 3rd round)	30 June - 4 July 2014	Mon-Fri
16	Surrender of seat at any reporting centre (any allottee)	30 June - 4 July 2014	Mon-Fri
17	Vacancy declaration	6 <sup>th</sup> July 2014	Sun
18	Choice modification	7 - 9 July 2014	Mon-Wed
19	<b>4th Round of allotment</b>	<b>12<sup>th</sup> July 2014</b>	<b>Sat</b>
20	Physical Reporting to allotted Institute	15-18 July 2014	Tue-Fri
21	Withdrawal	15-18 July 2014	Tue-Fri
22	Classes start	As per the Institute Schedule	
23	Vacancy declaration	19 <sup>th</sup> July 2014	Sat
24	<b>Institute Spot</b> (will be managed by the respective institutes)	<b>21 to 24 July 2014</b>	<b>Mon-Thu</b>

Dates mentioned above are tentative and may be changed due to unavoidable circumstances, if any. Candidates are advised to regularly check website for updates.

## 6. ADMISSION PROCEDURE

The admission process broadly involves the following three stages:

- i) Online registration, choice filling and locking
- ii) Online Seat Allotment and personal reporting to a Reporting Center/Allotted Institute
- iii) Physical Reporting and Admission in the Allotted Institute

### 6.1 Online Registration, Choice Filling and Locking

In this stage, all candidates declared 'eligible' on the basis of GATE 2013 or 2014 results are required to register Online through Internet ([www.ccmt.in](http://www.ccmt.in)) from any place convenient to them. Arrangement of Help Centers has been made at most of the Participating Institutes and some metro cities for guiding the candidates. Candidates may seek guidance at these institutes during working hours (normally 9.00 AM to 5.00 PM) and complete their registration, choice filling and locking. The list of these institutes is given in **Annexure-VIII**. During this stage, all the registered candidates are required to exercise their choices of programmes and institutes in order of their preference for these programmes / Institutes. The detailed procedure is as follows:

1. The procedure for exercising choices and seeking pertinent information is guided through appropriate messages and tabs on the computer screen.
2. As per the eligibility of the candidate, available programmes related to Institute and Department will be displayed. However, there may be some cases of not checking all eligible conditions by the online process. It would be the responsibility of the candidate to ensure that he/she fulfills all the necessary eligibility conditions of the M.Tech./M.Arch./M.Plan. programme before filling that programme as a choice. They are advised to seek information from individual Institute's website or by contacting Institutes themselves regarding eligibilities conditions of their programmes.
3. Candidate can fill in as many choices in the order of preference as he/she wishes from the list of available programmes.
4. Candidates are permitted, if they so desire, to change or re-order their choices, delete earlier choices and add new choices any number of times until they lock their final choices. Choices should be positively locked by the closing date given in the schedule (Section 5.7).

Note: Instructions to candidates showing process of the registration and choice filling/locking have been made available to all candidates when they visit CCMT website for doing online registration. It is strongly advised that all the candidates should read the 'Registration Guidelines', which details the procedure to be followed. Only after reading 'Registration Guidelines', they should proceed to do the actual registration and choice filling/locking.

### 6.2 Online Seat Allotment

During this step, the choices submitted by the candidates will be processed and seats will be allotted in order of merit (as per rules of merit) on the basis of the locked choices. The allotment result will be available on the Centralized Counselling for M.Tech./ M.Arch./ M.Plan.admission (CCMT) website <http://www.ccmt.in>. **Individual allotment letters will not be sent to the candidates.** However, candidates may take a printout of the allotment details from CCMT website. Candidates who are allotted seats will have to personally report to any one of the reporting centre / participating institutes as per the schedule along-with printout of their allotment-letter and the documents mentioned in Section 6.3.1.

#### 6.2.1 Seat Allotment Procedure

Seat allotment will be done in *several* rounds. In the *first round*, all the available seats will be allotted and the result indicating the allotted PARTICIPATING INSTITUTE with the Specialization will be available on the website. In the *second*

and *third rounds*, seats will be allotted against the available vacancies in the respective rounds, and the results will be available on the web site. In *second* and *third* round, if a candidate is allotted her/his higher preference, her/his earlier allotted seat would be available for allotment to subsequent candidates. In the *second* and *third rounds*, **no fresh choice filling** will be permitted; registered candidates will not be allowed to alter or resubmit their choices. In fourth round candidates can fill fresh choices as per the eligibility constraints and within the time frame as per the schedule.

### **6.2.2 Withdrawal from Allotment Process**

If a candidate wishes to cancel his/her allotment, the candidate should report to the same reporting centre/ participating institute in which he/she has reported and got allotment letter. The candidate should surrender the allotment letter with cancellation application during the reporting period of first three rounds. If a candidate cancels his/her allotted seat after taking final admission, he/she has to get the refund from the same institute in which he has taken admission; the refund would be as per the norms of the admitted PARTICIPATING INSTITUTE.

### **6.2.3 Cancellation due to non-fulfillment of Essential Requirements**

- a. If a candidate fails to satisfy the minimum educational qualifications prescribed her/his allotted seat shall automatically stand cancelled and such candidate will not be considered for seat allotment in subsequent rounds, if any. Candidates for whom the result of qualifying degree is awaited may take part in the counselling process; however they would have to compulsorily produce the result of their qualifying degree and should fulfill minimum educational qualifications latest by Sept. 15, 2014, failing which their admission would automatically stand cancelled.
- b. If a candidate fails to produce appropriate category certificates his/her allotment will stand cancelled. However, in such cases, if eligible, he/she may be considered for allotment in further rounds, as per their changed category.
- c. If a candidate is unable to produce her/his Date of Birth certificate, her/his seat allotment would stand cancelled and she/he would not be permitted in subsequent rounds. No change in Date of Birth would be permitted after the application has been locked.

## **6.3 Reporting to Reporting Center for Provisional Admission**

Candidates who get a seat allotment for the first time in any of the first two rounds should report to any Reporting Center (given in Annexure-VIII for list of reporting centers) within the scheduled dates of that specific round for taking the provisional admission. Generally, the reporting time at all the Reporting Centers is 9.00 AM to 5.00 PM. The reporting procedure for provisional admission is as follows:

### **6.3.1 Documents Verification**

Candidates should carry the following documents at the time of reporting to the Reporting Center:

1. Printout of the registration form, locked choices, provisional seat allotment letter downloaded from the CCMT website.
2. Allotment Letter (Coloured photograph pasted on it)
3. Original GATE score card (2013/2014) (web-copy/photocopy will be invalid)
4. Photo ID proof as per Govt. of India norms
5. Class X (High School) Board Certificate as proof of date of birth
6. Mark sheet of Class XII
7. All semesters Grade/Mark sheets of qualifying examination
8. Degree / Provisional certificate, if degree is completed
9. Certificate of category (OBC/SC/ST), if applicable as per Government of India must be issued by the competent authority. In case of OBC category, the certificate must be issued on or after April 1, 2014.



10. Undertaking by the candidate regarding OBC status in the required format
11. Certificate for Persons With Disabilities (PWD), if applicable, issued by the competent authority
12. Proof of payment of part of Institute fee of Rs. 10,000/-.

**Note: If the original certificates are not in English/Hindi, English/Hindi version/translation of such certificates, duly certified by the Principal/Director of the passing out institute, will be required during verification of documents. A set of self attested photocopies of abovementioned documents should also be submitted at the time of reporting.**

### **6.3.1.1 Verification of Credentials**

If the personal data viz., category, subcategory, gender, qualifying degree, programme of qualifying degree, GATE subject and GATE qualifying year submitted by the candidate during the registration of online application is found to be **wrong** at the time of verification of the original documents, his/her seat allotment is liable to be cancelled.

### **6.3.1.2 Norms for Updating Candidate's Personal Data**

Any update in the candidate's category from OC to SC/ST/OB, SC to ST, ST to SC, OB to SC/ST, SC/ST to OB, SC to SCPWD, ST to STPWD, OB to OBPWD and OC to OCPWD shall not be permitted under any circumstances.

However, after obtaining an undertaking from the candidate, his/her personal data will be updated in the following ways during reporting period. This may lead to cancellation of presently allotted seat, if allotted on the basis of data being changed.

- i. Category can be updated from (SC/ST/OB) to OC, if NOT able to produce a valid category certificate but vice versa is not allowed.
- ii. Category can be updated from (SCPWD/STPWD/OBPWD/OCPWD) to (SC/ST/OB/OC) respectively, if NOT able to produce a valid PWD certificate but vice versa is not allowed.

Based on the updated data, if the candidate is eligible he/she will be allowed only for the next rounds of seat allotment for the available vacant seats based on his/her choices. **No** fresh choice filling will be permitted at this stage under any circumstance.

### **6.3.1.3 Consequences of Not Reporting to the Reporting Center**

The seats allotted to candidates who do not report within the stipulated period to the Reporting Center (I or II round) or the allotted institute (III round) will be cancelled and these candidates will not be considered for seat allotment in subsequent rounds.

### **6.3.2 Payment of Part of Institute Fee:**

Part of Institute fee of Rs.10,000/- has to be paid by e-challan (ICICI / SBI Bank only) before reporting at the reporting center. No other modes are permitted. The candidate will pay fee, and go to reporting centre along with documents and proof of payment of fee.

### **6.3.3 Exercising Options Pertaining to Higher Preferred Choices**

Candidates will be required to exercise one of the following Options when they report to the Reporting Center:

- **Option-I**, if they wish to be considered in the next round for all of their higher preferred choices (i.e. across the institutes).
- **Option-II**, if they wish to be considered in the next round for their higher preferred choices only within the Institute allotted to them.

- **Option-III**, if they are satisfied with the currently allotted seat; therefore their higher preferred choices will not be considered in the subsequent round(s).
- Candidates, who have already taken the provisional admission in the *first round*, can change their Options during **second round of reporting**. Only the following changes in Option are permitted:

**Permitted changes of Option**

From	To
Option I	Option II
Option I	Option III
Option II	Option III

For the change in Options, candidates will have to approach the **Reporting Center**. The procedure for reporting to the Reporting Center for exercising the change in Options is explained in **Section 6.5**.

### **6.3.4 Issue of Provisional Admission Letter**

Whenever a candidate is allotted a seat for the first time in any of the rounds, provisional letter will be issued at the Reporting Center after completion of reporting formalities. This provisional letter shall indicate the personal details of the candidate, details of the institution and programme to which the candidate has been provisionally admitted, details of part of Institute fee and the Option (I or II or III) exercised by the candidate for subsequent rounds of allotment. The candidate should check all the entries in **this provisional admission letter, sign it and preserve it for further reference**.

All the candidates, who have obtained provisional admission letter from the Reporting Center, should regularly visit the CCMT website for the status / up-gradation of their allotted seat in further round of allotment. They should take a printout of the letter indicating new allotment, if any, as available on the website.

***During reporting to the Allotted Institute for admission, candidates should carry both, the original provisional issued by the Reporting Center and a printout of the latest allotment letter downloaded from the CCMT website.***

### **6.4 Reporting to the Reporting Center for Change of Options after Second Round**

Candidates, who have taken the provisional admission in the *first round*, can change their options during *second round* of reporting. For this purpose, candidates should personally report to the Reporting Center. Generally, the reporting time at all the Reporting Centers is 9.00 AM to 5.00 PM. The procedure for change of **Options** is as follows:

1. Candidates must submit the original provisional letter issued in the *first round* by the Reporting Center.
2. Candidates must produce for verification, the original GATE Score card (web-copy/photocopy will be invalid). Candidates should fill in and sign the form for change of **Option**.
3. A new provisional admission letter with the modified '**Option**' will be issued by the Reporting Center. **Those who are not interested to change the 'Option', need not report. Their earlier submitted 'Option' will be considered in the subsequent round of allotment.**

### **6.5 Reporting of Option I Candidates to Reporting Center for surrendering their seat**

Those candidates who participated in *first* and *second round* as **Option I** and are not satisfied with their allotted seat after the *third round* of seat allotment, but wish to remain under consideration for admission, should report to the Reporting Center during third round of reporting. These candidates should submit a written request that they may be allowed to modify their choices, to participate in the fourth round of allotment. **However, for availing this facility, these candidates shall surrender their claim on the seat currently allotted to them, as they are not satisfied with the allotment.** The procedure is as follows:

1. Candidate must submit the original provisional letter issued in the earlier round by the Reporting Center.
  2. Candidate must produce for verification, the original GATE SCORE Card (web-copy/photocopy will be invalid).
  3. Candidate should fill and sign the undertaking and request for unlocking of choices.
  4. Upon receiving his/her written request and undertaking, the Reporting Center will unlock his/her choices to fill fresh choices.
  5. Candidate will be given an acknowledgement, containing details of initial fee paid. The candidate must preserve the same for further reference.
- Generally, the reporting time at all the Reporting Centers is 9.00 AM to 5.00 PM.

## **6.6 Mandatory reporting at the allotted PARTICIPATING INSTITUTE for Admission**

All the candidates who have got provisional allotment letter during any one of the three rounds and who do not wish to surrender their seats for fourth round as detailed above, must report to the allotted PARTICIPATING INSTITUTE for admission during third round of reporting, failing which their seat will automatically get cancelled. The fresh allottee of fourth round must report to the allotted Institute during fourth round of reporting. At the time of admission in the allotted PARTICIPATING INSTITUTE, the candidate should produce the following documents in original:

1. Provisional seat allotment letter issued by the Reporting Center and a printout of the latest allotment letter taken from the CCMT website.
2. All the original certificates mentioned in Section 6.
3. Any additional certificate/document required by the allotted Institute (Refer to concerned PARTICIPATING INSTITUTE website for any other requirement).
3. Balance fee to be paid (Refer the concern PARTICIPATING INSTITUTE website for details).

## **7. ALLOTMENT ROUNDS**

### **7.1 First Round of Allotment**

The candidates who got a seat allotted during first round should report to any one of the reporting centres of their choice during the period mentioned in the Schedule (Section 5.7), failing which his/her seat allotment shall automatically stand cancelled and he/she will not be considered for the subsequent rounds of allotment. The seat will be confirmed only after verification of the original documents and the payment of initial fee.

**The allotment of seats to candidates who do not report within the stipulated period to the Reporting Center will be cancelled and these candidates will not be considered for seat allotment in subsequent rounds.**

The seats thus falling vacant (hereinafter called '**vacant seats**') will be considered for allotment in the subsequent rounds of allotment. The reporting procedure at the Reporting Center is given in **Section 6**.

### **7.2 Second Round of Allotment**

The second round of seat allotment will be made against the vacant seats available after the first round of reporting. The following groups of candidates are eligible for seat allotment against vacant seats in the second round of seat allotment:

**GROUP-1:** Online registered candidates who are not allotted seats in the first round of seat allotment

**GROUP-2:** Candidates who got allotted seat in the first round of allotment and submitted willingness to consider his/her higher preferred choices for subsequent rounds (Option I or II). Option II candidates would be considered for upgrade of programme within their allotted Institute only.

The choices submitted by the above candidates will be processed and the seat allotment will be made as per their choices and the GATE score, and the allotment result will be displayed on the CCMT website <http://www.ccmt.in>. Candidates can view the seat allotment result through their login id. No separate allotment letters will be sent to the individual candidates.

The candidates of GROUP-1, who got seat allotment in this round have to report to any one of the reporting centre during 'the second round of reporting period' mentioned in Schedule (Section 5.7) for confirming the allotted seat by getting verified the documents and paying the initial fee, failing which his/her seat allotment shall automatically stand cancelled and he/she will not be considered for the third round of allotment. The reporting procedure is similar to that of the first round of seat allotment.

The candidates of GROUP-2 (who do not want to change their option) need not to report again. They can download their fresh allotment from the CCMT website. However, he/she would have to report to the reporting centre where he/she first reported if he/she wishes to change their Option.

### **7.3 Third Round of Allotment**

The third round of seat allotment will be made against the vacant seats available after the second round of reporting. The following groups of candidates are eligible for seat allotment against vacant seats after the reporting of second round of allotment:

**GROUP 1:** Online registered candidates who are not allotted seats in the first and second rounds of seat allotment

**GROUP 2:** Candidates who got allotted seat in the first/ second round of allotment and submitted their willingness to consider their choices for third round (Option I or II). Option II candidates would be considered for upgrade of programme within their allotted Institute only.

The choices submitted by the above candidates will be processed and seat allotment will be made as per their choices and the GATE score, and the allotment result will be displayed on the CCMT website <http://www.ccmt.in>. Candidates can view her/his seat allotment result through their login id. No individual allotment letters will be sent to candidates.

The candidates of GROUP-1, who get seat allotment in this round, and are satisfied with their allotment will have to report to **Allotted Participating institute** during third round of reporting period mentioned in Schedule (Section 5.7) for confirming the allotted seat by getting verified their documents and paying the part of Institute fee and balance fee, failing which his/her seat allotment shall automatically stand cancelled

### **7.4 Fourth Round of Allotment**

In an attempt to fill the seats that may still remain vacant after three rounds of allotment, a *fourth round* of allotment will be conducted. Candidates eligible for seat allotment in this round fall into one of the following three groups:

Group-I: Registered candidates who did not get any seat allotment in the first three rounds.

Group-II: Candidates who had a seat allotment but were not satisfied with their seat allotment and therefore have surrendered their seats and may have modified their choices, if desired.

Group-III: Candidates who got admitted to the Allotted Institute and indicated Option II.

The programme / institute choices saved / locked by candidates (as above) will be processed as per their GATE SCORE and choices, in a manner similar to the first three rounds, and the results of the *fourth round* will be available on the website [www.ccmt.in](http://www.ccmt.in). **Candidates falling in Group II should specifically note that, depending on their merit (based on GATE SCORE) and modified choices, they may or may not get a seat in this round of allotment.**

Candidates of Group I and Group II who get a seat allotment in this round should personally report directly to the Allotted Institute during the fourth round of reporting period as mentioned in the Schedule (Section 5.7). The reporting procedure at the Allotted Institute has been explained in Section 6 of this brochure. **Candidates who are not satisfied with the allotted seat should report to Reporting Center and withdraw their seat allotment to be eligible for spot round, if any.** Spot admission against vacant seats will be conducted and organized by the respective Participating Institutes. Candidates of Group III, who are already at the allotted institute and are attending the classes, should check on the website if their programme is upgraded, and contact the Admission In-charge of that institute for further instructions.

## **8. CANCELLATION AND REFUND**

Registration fee for participation in CCMT-2014 is Rs.1750/- (OC/OB) and Rs.1250/- (for SC/ST), which is neither refundable nor adjustable towards any fee. However, in case of multiple transactions of registration fee, the excess amount will be refunded to the candidate's bank account filled during registration.

The part of Institute fee of Rs.10,000/- will be payable for admission at the time of first reporting. The admission cancellation fee will be Rs.1000/- if the candidate does not take final admission in the allotted institute and the balance amount will be refunded by CCMT. A candidate, who takes provisional admission by reporting at a Reporting Center but does not report to the Allotted Institute for admission will be refunded the balance amount in his/her bank account filled during registration, in due course of time. Once the candidate takes admission at the allotted institute, the cancellation of admission will be governed by the norms of the allotted institute and the refund, if any, will be made by the allotted institute only.

## **9. DETAILED SEAT & ELIGIBILITY MATRIX**

Please visit [www.ccmt.in](http://www.ccmt.in) for details and given in Annexure IX and X for seat matrix and eligibility matrix, respectively.

# 10. ADMISSION PROCESS FLOW CHART

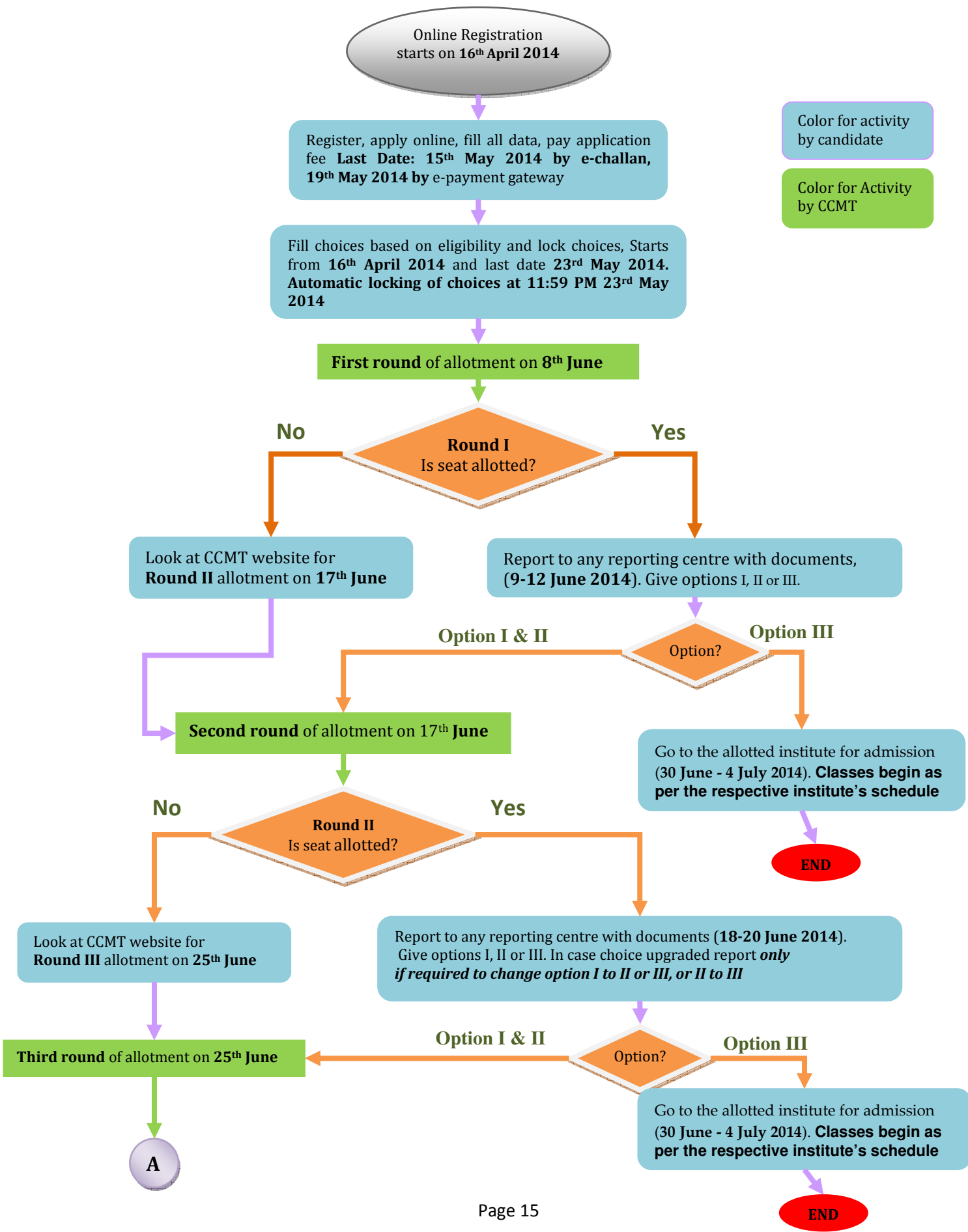

Color for activity by candidate

Color for Activity by CCMT

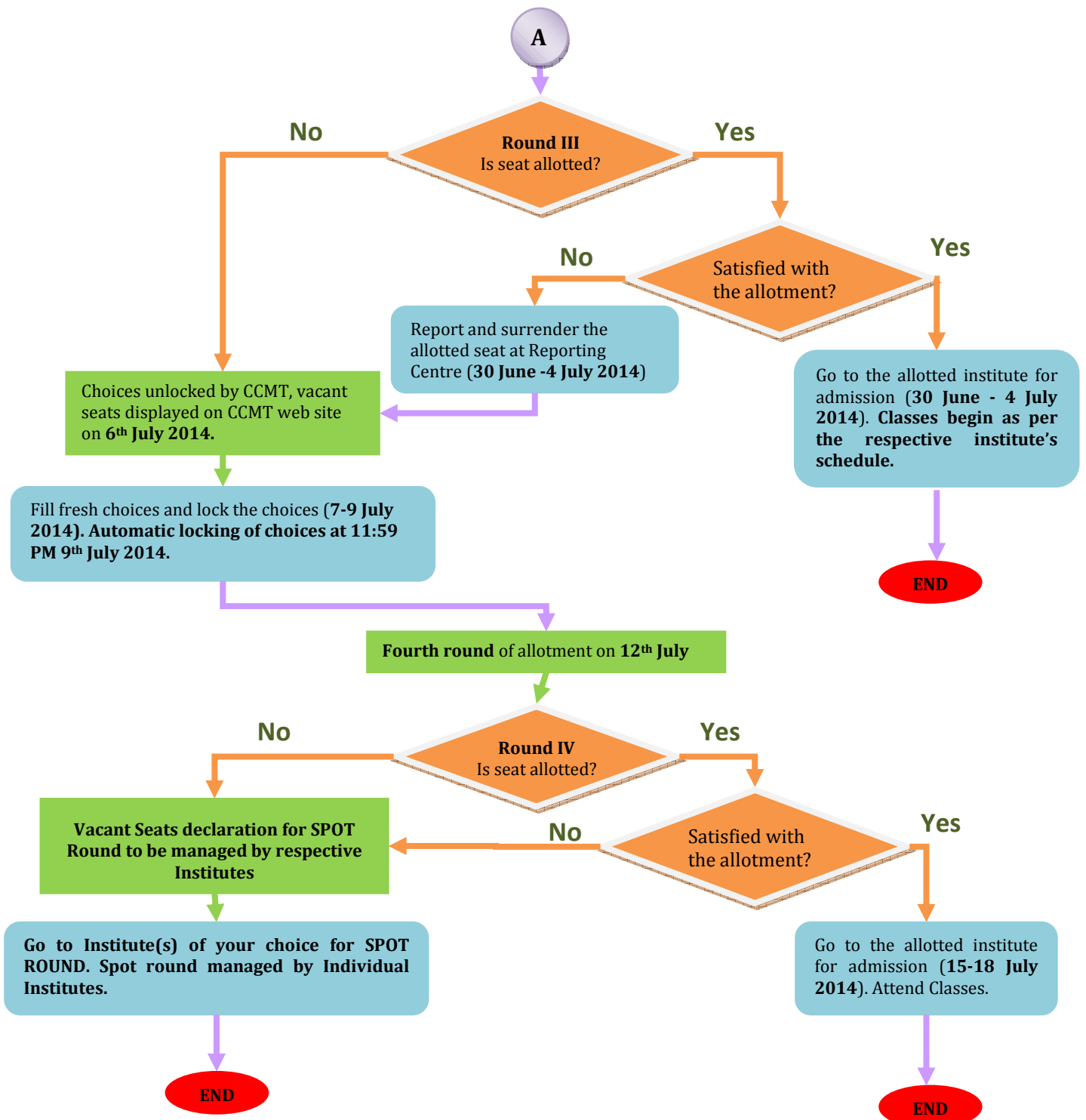

### ANNEXURE-I GATE Cut offs

Cut offs /Year 2013			
PAPER	GATE Score		
	OC	OB	SC/ST/PWD
AE	354	304	193
AG	350	293	145
AR	353	272	88
BT	354	288	140
CE	352	320	241
CH	354	312	215
CS	350	310	207
CY	354	311	220
EC	350	323	252
EE	353	324	260
GG	353	273	96
IN	350	315	226
MA	350	304	184
ME	350	323	253
MN	351	277	103
MT	350	284	130
PH	350	307	195
PI	353	317	235
TF	353	300	175
XE	351	303	187
XL	355	296	160

Cut offs /Year 2014			
PAPER	GATE Score		
	OC	OB	SC/ST/PWD
AE	350	312	214
AG	350	301	176
AR	354	278	103
BT	353	309	212
CE	352	321	252
CH	352	306	206
CS	352	316	240
CY	352	307	200
EC	350	320	251
EE	354	315	232
GG	350	297	159
IN	350	306	194
MA	350	282	108
ME	352	319	244
MN	350	290	151
MT	352	285	128
PH	354	304	194
PI	350	315	223
TF	355	309	207
XE	353	301	187
XL	355	297	175
EY	352	284	131



## **ANNEXURE-II OBC Certificate Format**

### **FORM OF CERTIFICATE TO BE PRODUCED BY OTHER BACKWARD CLASSES APPLYING FOR APPOINTMENT TO POSTS / ADMISSION TO CENTRAL EDUCATIONAL INSTITUTES (CEIs), UNDER THE GOVERNMENT OF INDIA**

**"This certificate MUST have been issued on or after 1<sup>st</sup> April 2014."**

This is to certify that Shri/Smt./Kum. \_\_\_\_\_ Son/Daughter of  
Shri/Smt. \_\_\_\_\_ of Village/Town \_\_\_\_\_ District/Division  
\_\_\_\_\_ in the \_\_\_\_\_ State belongs to the \_\_\_\_\_

Community which is recognized as a backward class under:

- (i) Resolution No. 12011/68/93-BCC(C) dated 10/09/93 published in the Gazette of India Extraordinary Part I Section I No. 186 dated 13/09/93.
- (ii) Resolution No. 12011/9/94-BCC dated 19/10/94 published in the Gazette of India Extraordinary Part I Section I No. 163 dated 20/10/94.
- (iii) Resolution No. 12011/7/95-BCC dated 24/05/95 published in the Gazette of India Extraordinary Part I Section I No. 88 dated 25/05/95.
- (iv) Resolution No. 12011/96/94-BCC dated 9/03/96.
- (v) Resolution No. 12011/44/96-BCC dated 6/12/96 published in the Gazette of India Extraordinary Part I Section I No. 210 dated 11/12/96.
- (vi) Resolution No. 12011/13/97-BCC dated 03/12/97.
- (vii) Resolution No. 12011/99/94-BCC dated 11/12/97.
- (viii) Resolution No. 12011/68/98-BCC dated 27/10/99.
- (ix) Resolution No. 12011/88/98-BCC dated 6/12/99 published in the Gazette of India Extraordinary Part I Section I No. 270 dated 06/12/99.
- (x) Resolution No. 12011/36/99-BCC dated 04/04/2000 published in the Gazette of India Extraordinary Part I Section I No. 71 dated 04/04/2000.
- (xi) Resolution No. 12011/44/99-BCC dated 21/09/2000 published in the Gazette of India Extraordinary Part I Section I No. 210 dated 21/09/2000.
- (xii) Resolution No. 12015/9/2000-BCC dated 06/09/2001.
- (xiii) Resolution No. 12011/1/2001-BCC dated 19/06/2003.
- (xiv) Resolution No. 12011/4/2002-BCC dated 13/01/2004.
- (xv) Resolution No. 12011/9/2004-BCC dated 16/01/2006 published in the Gazette of India Extraordinary Part I Section I No. 210 dated 16/01/2006.

Shri/Smt./Kum. \_\_\_\_\_ and/or his family ordinarily reside(s) in the \_\_\_\_\_  
District/Division of \_\_\_\_\_ State. This is also to certify that he/she does not belong to the persons/sections (Creamy Layer) mentioned in Column 3 of the Schedule to the Government of India, Department of Personnel & Training O.M. No. 36012/22/93-Estt.(SCT) dated 08/09/93 which is modified vide OM No. 36033/3/2004 Estt.(Res.) dated 09/03/2004.

Dated:

District Magistrate/  
Deputy Commissioner, etc.

Seal

**NOTE:**

- (a) The term 'Ordinarily' used here will have the same meaning as in Section 20 of the Representation of the People Act, 1950.
- (b) The authorities competent to issue Caste Certificates are indicated below:
  - (i) District Magistrate / Additional Magistrate / Collector / Deputy Commissioner / Additional Deputy Commissioner / Deputy Collector / Ist Class Stipendiary Magistrate / Sub-Divisional magistrate / Taluka Magistrate / Executive Magistrate / Extra Assistant Commissioner (not below the rank of Ist Class Stipendiary Magistrate).
  - (ii) Chief Presidency Magistrate / Additional Chief Presidency Magistrate / Presidency Magistrate.
  - (iii) Revenue Officer not below the rank of Tehsildar and
  - (iv) Sub-Divisional Officer of the area where the candidate and / or his family resides.

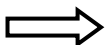

**Caste Certificate issued from Maharashtra State must be validated by social welfare Department of Maharashtra Government**

**ANNEXURE-III OBC Undertaking**

**Declaration/undertaking - for OBC Candidates only**

I, \_\_\_\_\_ son/daughter of Shri \_\_\_\_\_  
resident of village/town/city \_\_\_\_\_ district \_\_\_\_\_ State  
hereby declare that I belong to the \_\_\_\_\_ community which is recognised as a backward class by the  
Government of India for the purpose of reservation in services as per orders contained in Department of Personnel and  
Training Office Memorandum No.36012/22/93- Estt. (SCT), dated 8/9/1993. It is also declared that I do not belong to  
persons/sections (Creamy Layer) mentioned in Column 3 of the Schedule to the above referred Office Memorandum, dated  
8/9/1993, which is modified vide Department of Personnel and Training Office Memorandum No.36033/3/2004 Estt.(Res.)  
dated 9/3/2004. I also declare that the condition of status/annual income for creamy layer of my parents/guardian is within  
prescribed limits as on financial year ending on March 31, 2014.

Signature of the Candidate

Place:

\_\_\_\_\_

Date:

\_\_\_\_\_

**Declaration/undertaking not signed by Candidate will be rejected**

## **ANNEXURE-IV SC/ST Certificate Format**

### FORM OF CERTIFICATE TO BE PRODUCED BY A CANDIDATE BELONGING TO SCHEDULED CASTE OR SCHEDULED TRIBE

This is to certify that Shri/Smt./Kum. \_\_\_\_\_ Son/Daughter of  
Shri \_\_\_\_\_ of village/Town \_\_\_\_\_ in District/ Division  
\_\_\_\_\_ of the State/Union Territory \_\_\_\_\_ belongs to the  
\_\_\_\_\_ caste/Tribe, which is recognized as a Schedule Caste/Scheduled Tribe under.

The Constitution (Scheduled Castes) order, 1950.  
The Constitution (Scheduled Tribes) order, 1950.  
The Constitution (Scheduled Castes)(Union Territory) order, 1951.  
The Constitution (Scheduled Tribes) (Union Territory) order, 1951.  
(As amended by the Scheduled Castes and Scheduled Tribes (Modification) Order 1956, the Bombay Reorganization Act, 1960, the Punjab Reorganization Act, 1966, The State of Himachal Pradesh Act, 1970, the North Eastern Areas (Reorganization Act, 1971) and the Scheduled Castes and Scheduled Tribes orders (Amendment) Act, 1976.)

- \*The constitution (Jammu & Kashmir) Scheduled Caste Order, 1956;
- \*The Constitution (Andaman and Nicobar Islands) Scheduled Tribes, 1959, as amended by the Scheduled Castes and Scheduled Tribes orders (Amendment) Act. 1976;
- \*The Constitution (Dadra and Nagar Haveli) Scheduled Castes Order 1962;
- \*The Constitution (Dadra & Nagar Haveli) Scheduled Tribes Order, 1962;
- \*The Constitution (Pondichery) Scheduled Castes Order, 1964;
- \*The Constitution (Uttar Pradesh) Scheduled Tribes Order, 1967;
- \*The Constitution (Goa, Daman & Diu) Scheduled Castes Order, 1968;
- \*The Constitution (Goa, Daman & Diu) Scheduled Tribes Order, 1968;
- \*The Constitution (Nagaland) Scheduled Tribes Order, 1970;
- \*The Constitution (Sikkim) Scheduled Castes Order, 1978;
- \*The Constitution (Sikkim) Scheduled Tribes Order, 1978;
- \*The Constitution (Scheduled Castes) Orders (Amendment) Act, 1990.
- \*The Constitution (Scheduled Tribes) Order, (Amendment) Ordinance, 1991.
- \*The Constitution (Scheduled Tribes) Order, (Second Amendment) Act, 1991.
- \*The Constitution (Scheduled Tribes) Ordinance, 1996

This certificate is issued on the basis of the Scheduled Castes/Scheduled Tribes Certificate issue to  
Shri \_\_\_\_\_ Father of Shri \_\_\_\_\_ of  
village/town \_\_\_\_\_ in District/Division \_\_\_\_\_ of the State/UT  
\_\_\_\_\_ who belongs to the \_\_\_\_\_ caste/Tribe which is recognized as a SC/ST in the  
State/Union Territory \_\_\_\_\_ issued by the \_\_\_\_\_ (name of  
the prescribed issuing authority) vide their No. \_\_\_\_\_ dated \_\_\_\_\_ or  
Shri \_\_\_\_\_ and or his/her family ordinarily reside(s) in Village/Town  
\_\_\_\_\_ of \_\_\_\_\_ District/Division of the State/Union Territory of \_\_\_\_\_.

Place \_\_\_\_\_  
Date \_\_\_\_\_

Signature \_\_\_\_\_  
Designation \_\_\_\_\_  
(With seal of Office)

NOTE: - The terms ordinarily reside(s) used here will have the same meaning as in Section 20 of the Representation of the People Act, 1950.

#### LIST OF AUTHORITIES EMPOWERED TO ISSUE CASTE/TRIBE CERTIFICATE:

1. District Magistrate/Additional District Magistrate/Collector/Deputy Commissioner /Additional Deputy Commissioner/Dy. Collector/ 1<sup>st</sup> Class Stipendiary Magistrate/Sub Divisional Magistrate/Extra Assistant Commissioner/Taluka Magistrate/Executive Magistrate.
2. Chief Presidency Magistrate/Additional Chief Presidency Magistrate/Presidency Magistrate.
3. Revenue Officers not below the rank of Tehsildar.
4. Sub-Divisional Officers of the area where the candidate and/or his family normally resides.

**ANNEXURE-V PWD Certificate Format**

**Format for Physically Challenged (PH)/Persons with Disabilities (PWD) Certificate  
(To be obtained by the candidate)  
(To be filled by Medical Board notified under PWD Act)**

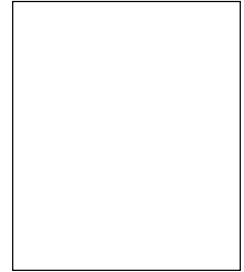

Certificate No:

Date:

This is to certify that Mr./Ms \_\_\_\_\_ son /  
daughter of Mr./Mrs. \_\_\_\_\_ Age  
\_\_\_\_\_ male/female, Registration No. \_\_\_\_\_ is a case of  
\_\_\_\_\_. He/She is physically disabled/visual disabled/speech and hearing  
disabled/having mental retardation/leprosy cured and has % (\_\_\_\_\_ per cent) permanent  
(physical impairment/visual impairment/speech and hearing impairment etc.) in relation to his/her  
\_\_\_\_\_.

Note:

This condition is progressive/not progressive/likely to improve/not likely to improve\*.

1. Re-assessment is not recommended/ is recommended after a period of \_\_\_\_\_ months/years\*.

(\*Strike out whichever is not applicable)

Signature of Dr.

Signature of Dr.

Signature of Dr.

Name of Dr.

Name of Dr.

Name of Dr.

Specialization

Specialization

Specialization

Seal with Degree

Seal with Degree

Seal with Degree

(Member, Medical Board)

(Member, Medical Board)

(Member, Medical Board)

Signature/Thumb impression of Patient

Countersigned by the  
Medical Superintendent/CMO/Head of Hospital (with seal)

## **ANNEXURE-VI Special Eligibility Conditions**

### **SPECIAL CONDITIONS FOR ELIGIBILITY IN SOME OF THE PROGRAMMES**

Some M.Tech. Programmes have special conditions for eligibility listed below. CCMT is not responsible for these special conditions. The candidate has to check these conditions and he/she will be responsible for satisfying these conditions.

<b>Institute</b>	<b>M. Tech. PROGRAM</b>	<b>SPECIAL CONDITIONS FOR ELIGIBILITY</b>
<b>NIT Arunachal Pradesh</b>	Mobile Communication & Computing	1. Mathematics & Physics in 10+2 level. 2. Minimum two courses in computer/ electronics if M.Sc (Physics)/ M.Sc (Electronics)/M.Sc(Computer Science) /MCA/MSc (Engineering Physics)/M.Sc. (Radio Physics & Electronics).
	Electronics design and Manufacturing	1. Mathematics & Physics in 10+2 level. 2. Minimum two courses in Electronics if M.Sc (Electronics)/ MSc (Engineering Physics)/ M.Sc. (Radio Physics & Electronics)
<b>NIT Karnataka SURATHKAL</b>	All M.Tech. Programmes	At least 60 % marks (or 6.5 CGPA) in 10 (Class X) and 10+2 (Class XII) level/Diploma or equivalent examination for OC/OBC candidates and at least 55% marks (or 6.0 CGPA) in 10 (Class X) and 10+2 (Class XII) level /Diploma or equivalent examination for SC/ST candidates
<b>IIT Allahabad</b>	All M.Tech. Ph.D. Dual Degree Programmes	* Minimum duration to complete the course will be four years * Both Degrees will be awarded at the end of the completion of the course. * If a student quits before 4 years, no degree would be awarded.
<b>MNIT Jaipur</b>	Chemical Engineering	Candidate should have mathematics in 10+2 level.
<b>NIT DURGAPUR</b>	Environmental Science & Technology	Mathematics as a subject in 10+2 and degree level with at least 40% marks
	Chemical Engineering	Candidate with AMIE(I)/AMIChE must have 2 years of Professional Experience
	Corrosion Science and Technology	Candidate with AIC(I) must have 2 years of Professional Experience

	1.Structural Engineering 2.Geotechnical Engineering 3.Computer Science & Engineering 4.Power Systems 5.Power Electronics & Machine Drives 6.Machine Design	Candidate with AMIE must have 2 years of Professional Experience
	Industrial Metallurgy Material Engineering	Candidate with AMIE(I)/AMIIM must have 2 years of Professional Experience
	Biotechnology	Passed 10+2 level with at least 40% marks in Mathematics
<b>NIFFT RANCHI</b>	Material Science And Engineering	M.Sc. candidate must have studied mathematics at graduation level
	Environmental Engineering	M.Sc candidate must have studied mathematics at graduation level
<b>NIT ROURKELA</b>	All Programmes	Candidates with science background should have mathematics both at +2 and +3 examinations
	1.Biotechnology 2.Biomedical Engineering 3.Mining Engineering	Mathematics in 10+2 level ( if degree is Biotechnology)
<b>NIT Kurukshetra</b>	Instrumentation	Candidate filling the form through GATE paper XE must qualify in sections A and C
	Nanotechnology	Candidate who has qualified in XE must have passed in section A ,C and XL must have passed in section H,I
	Material Science and Nanotechnology	Candidate who has qualified in XE have passed in sections A,C
<b>NIT Calicut</b>	Computer Science & Engineering  Computer Science & Engineering (Information Security)	Candidates applying for M. Tech admission with MCA must also have 1st class MCA degree
	Nanotechnology	Candidate who has qualified in XE must have passed in section C

In NIT Silchar, hostel accommodation will not be available for MALE PG students during the academic session 2014-15.

## ANNEXURE-VII Qualifying Degree Codes

Degree Code	Degree Name	Discipline
A406	B.Arch./B.Planning	Architectural Engineering
A407	B.Arch./B.Planning	Architecture
A409	B.Arch./B.Planning	Architecture & Regional Planning
A411	B.Arch./B.Planning	Architecture and Interior Decoration
A403	B.Arch./B.Planning	Architecture Assistantship
A401	B.Arch./B.Planning	B. Arch.
A402	B.Arch./B.Planning	B. Planning
A410	B.Arch./B.Planning	Interior Design
A408	B.Arch./B.Planning	Planning
A405	B.Arch./B.Planning	Town & Country Planning
A404	B.Arch./B.Planning	Town Planning
A412	B.Arch./B.Planning	Urban and Regional Planning
B451	B.Pharma	B. Pharma.
B452	MBBS	MBBS
B453	MCA	MCA
T329	B.E./B.Tech. or equivalent	3D Animation & Graphics
T330	B.E./B.Tech. or equivalent	Advanced Communication and Information System
T187	B.E./B.Tech. or equivalent	Advanced Manufacturing & Mechanical Systems Design
T101	B.E./B.Tech. or equivalent	Aeronautical Engineering
T102	B.E./B.Tech. or equivalent	Aerospace Engineering
T188	B.E./B.Tech. or equivalent	Agricultural & Food Engineering
T103	B.E./B.Tech. or equivalent	Agriculture Engineering
T331	B.E./B.Tech. or equivalent	Aircraft Maintenance Engineering
T189	B.E./B.Tech. or equivalent	Airline Management
T190	B.E./B.Tech. or equivalent	Apparel & Production Management
T104	B.E./B.Tech. or equivalent	Applied Electronics & Instrumentation Engineering
T191	B.E./B.Tech. or equivalent	Applied Electronics & Telecommunication Engineering
T389	B.E./B.Tech. or equivalent	Applied Electronics and Instrumentation
T192	B.E./B.Tech. or equivalent	Applied Mechanics
T105	B.E./B.Tech. or equivalent	Architectural Assistantship
T106	B.E./B.Tech. or equivalent	Architectural Engineering
T107	B.E./B.Tech. or equivalent	Architecture
T193	B.E./B.Tech. or equivalent	Architecture & Regional Planning
T332	B.E./B.Tech. or equivalent	Architecture and Interior Decoration
T194	B.E./B.Tech. or equivalent	Automation & Robotics
T108	B.E./B.Tech. or equivalent	Automobile Engineering
T195	B.E./B.Tech. or equivalent	Automotive Engineering
T196	B.E./B.Tech. or equivalent	Automotive Technology
T333	B.E./B.Tech. or equivalent	Biochemical & Biotechnology Engineering
T109	B.E./B.Tech. or equivalent	Biochemical Engineering
T197	B.E./B.Tech. or equivalent	Bioengineering
T110	B.E./B.Tech. or equivalent	Bioinformatics
T198	B.E./B.Tech. or equivalent	Biological Sciences & Bioengineering
T111	B.E./B.Tech. or equivalent	Biomedical Engineering
T199	B.E./B.Tech. or equivalent	Biomedical Instrumentation
T200	B.E./B.Tech. or equivalent	Biosciences & Bioengineering
T112	B.E./B.Tech. or equivalent	Biotech Engineering

T113	B.E./B.Tech. or equivalent	Biotechnology
T201	B.E./B.Tech. or equivalent	Biotechnology & Biochemical Engineering
T114	B.E./B.Tech. or equivalent	Building & Construction Technology
T398	B.E./B.Tech. or equivalent	Carpet & Textile Technology
T115	B.E./B.Tech. or equivalent	Cement & Ceramic Technology
T202	B.E./B.Tech. or equivalent	Ceramic & Glass Technology
T116	B.E./B.Tech. or equivalent	Ceramic Engineering
T203	B.E./B.Tech. or equivalent	Ceramic Engineering & Technology
T204	B.E./B.Tech. or equivalent	Ceramic Technology
T328	B.E./B.Tech. or equivalent	Chemical & Alcohol Technology
T334	B.E./B.Tech. or equivalent	Chemical & Bio Engineering
T205	B.E./B.Tech. or equivalent	Chemical & Polymer Engineering
T117	B.E./B.Tech. or equivalent	Chemical Engineering
T335	B.E./B.Tech. or equivalent	Chemical Engineering (Plastic & Polymer)
T207	B.E./B.Tech. or equivalent	Chemical Technology
T324	B.E./B.Tech. or equivalent	Civil & Transportation Engineering
T336	B.E./B.Tech. or equivalent	Civil & Transportation Technology
T396	B.E./B.Tech. or equivalent	Civil and Water Management
T118	B.E./B.Tech. or equivalent	Civil Engineering
T208	B.E./B.Tech. or equivalent	Civil Engineering & Planning
T337	B.E./B.Tech. or equivalent	Civil Engineering (Public Health Engineering)
T119	B.E./B.Tech. or equivalent	Civil Environmental Engineering
T209	B.E./B.Tech. or equivalent	Civil Technology
T210	B.E./B.Tech. or equivalent	Communication Engineering
T211	B.E./B.Tech. or equivalent	Computer & Communication Engineering
T212	B.E./B.Tech. or equivalent	Computer Aided Design of Structures
T120	B.E./B.Tech. or equivalent	Computer Engineering
T213	B.E./B.Tech. or equivalent	Computer Engineering & Application
T214	B.E./B.Tech. or equivalent	Computer Networking
T121	B.E./B.Tech. or equivalent	Computer Science
T122	B.E./B.Tech. or equivalent	Computer Science & Engineering
T123	B.E./B.Tech. or equivalent	Computer Science & Information Technology
T215	B.E./B.Tech. or equivalent	Computer Science & Systems Engineering
T216	B.E./B.Tech. or equivalent	Computer Science & Technology
T124	B.E./B.Tech. or equivalent	Computer Technology
T217	B.E./B.Tech. or equivalent	Computing in Computing
T218	B.E./B.Tech. or equivalent	Computing in Multimedia
T219	B.E./B.Tech. or equivalent	Computing in Software
T220	B.E./B.Tech. or equivalent	Construction & Project Management
T125	B.E./B.Tech. or equivalent	Construction Engineering
T221	B.E./B.Tech. or equivalent	Construction Engineering & Management
T397	B.E./B.Tech. or equivalent	Construction Management
T126	B.E./B.Tech. or equivalent	Construction Technology
T222	B.E./B.Tech. or equivalent	Construction Technology & Management
T128	B.E./B.Tech. or equivalent	Control & Electrical Engineering
T223	B.E./B.Tech. or equivalent	Control & Instrumentation
T127	B.E./B.Tech. or equivalent	Control Engineering
T224	B.E./B.Tech. or equivalent	Control System Engineering
T225	B.E./B.Tech. or equivalent	Dairy Technology
T338	B.E./B.Tech. or equivalent	Digital Techniques for Design & Planning
T226	B.E./B.Tech. or equivalent	Dyestuff Technology
T228	B.E./B.Tech. or equivalent	Electrical & Instrumentation Engineering



T129	B.E./B.Tech. or equivalent	Electrical & Electronics Engineering
T229	B.E./B.Tech. or equivalent	Electrical & Power Engineering
T339	B.E./B.Tech. or equivalent	Electrical and Computer Engineering
T393	B.E./B.Tech. or equivalent	Electrical and Electronics
T340	B.E./B.Tech. or equivalent	Electrical and Electronics (Power System)
T341	B.E./B.Tech. or equivalent	Electrical and Mechanical Engineering
T131	B.E./B.Tech. or equivalent	Electrical Engineering
T227	B.E./B.Tech. or equivalent	Electrical Engineering & Industrial Control
T132	B.E./B.Tech. or equivalent	Electrical Engineering (Power)
T230	B.E./B.Tech. or equivalent	Electrical Instrumentation & Control Engineering
T133	B.E./B.Tech. or equivalent	Electrical Power Engineering
T134	B.E./B.Tech. or equivalent	Electro-Chemical Engineering
T231	B.E./B.Tech. or equivalent	Electronic Instrumentation & Control Engineering
T232	B.E./B.Tech. or equivalent	Electronics & Avionics
T135	B.E./B.Tech. or equivalent	Electronics & Communication Engineering
T233	B.E./B.Tech. or equivalent	Electronics & Computer Engineering
T234	B.E./B.Tech. or equivalent	Electronics & Control Systems
T235	B.E./B.Tech. or equivalent	Electronics & Electrical Communication Engineering
T236	B.E./B.Tech. or equivalent	Electronics & Electrical Engineering
T237	B.E./B.Tech. or equivalent	Electronics & Information Systems
T136	B.E./B.Tech. or equivalent	Electronics & Instrumentation Engineering
T238	B.E./B.Tech. or equivalent	Electronics & Power Engineering
T137	B.E./B.Tech. or equivalent	Electronics & Telecom Engineering
T239	B.E./B.Tech. or equivalent	Electronics & Telematics Engineering
T391	B.E./B.Tech. or equivalent	Electronics and Instrumentation
T240	B.E./B.Tech. or equivalent	Electronics Communication & Instrumentation Engineering
T241	B.E./B.Tech. or equivalent	Electronics Design Technology
T138	B.E./B.Tech. or equivalent	Electronics Engineering
T342	B.E./B.Tech. or equivalent	Electronics Engineering (Design & Manufacturing)
T242	B.E./B.Tech. or equivalent	Electronics Instrument & Control
T243	B.E./B.Tech. or equivalent	Electronics Science & Engineering
T343	B.E./B.Tech. or equivalent	Electronics Technology
T139	B.E./B.Tech. or equivalent	Energy Engineering
T244	B.E./B.Tech. or equivalent	Energy Science & Engineering
T245	B.E./B.Tech. or equivalent	Engineering & Management
T246	B.E./B.Tech. or equivalent	Engineering Design
T140	B.E./B.Tech. or equivalent	Engineering Education
T141	B.E./B.Tech. or equivalent	Engineering Physics
T247	B.E./B.Tech. or equivalent	Environment & Pollution Control
T142	B.E./B.Tech. or equivalent	Environmental Engineering
T248	B.E./B.Tech. or equivalent	Environmental Science & Engineering
T344	B.E./B.Tech. or equivalent	Environmental Science & Technology
T345	B.E./B.Tech. or equivalent	Facilities & Services Planning
T249	B.E./B.Tech. or equivalent	Fashion & Apparel Engineering
T250	B.E./B.Tech. or equivalent	Fashion & Clothing Technology
T251	B.E./B.Tech. or equivalent	Fashion Technology
T252	B.E./B.Tech. or equivalent	Fibres & Textiles Processing Technology
T253	B.E./B.Tech. or equivalent	Fire Technology & Safety
T254	B.E./B.Tech. or equivalent	Food Engineering
T255	B.E./B.Tech. or equivalent	Food Processing & Preservation
T256	B.E./B.Tech. or equivalent	Food Processing Engineering
T346	B.E./B.Tech. or equivalent	Food Processing Technology

T347	B.E./B.Tech. or equivalent	Food Technology
T257	B.E./B.Tech. or equivalent	Footwear Technology
T327	B.E./B.Tech. or equivalent	Fuel Technology
T395	B.E./B.Tech. or equivalent	Genetic Engineering
T258	B.E./B.Tech. or equivalent	Geo Informatics
T259	B.E./B.Tech. or equivalent	Health Science & Water Engineering
T143	B.E./B.Tech. or equivalent	Highway Engineering
T260	B.E./B.Tech. or equivalent	Hotel Management & Catering Technology
T261	B.E./B.Tech. or equivalent	Industrial & Management Engineering
T145	B.E./B.Tech. or equivalent	Industrial & Production Engineering
T262	B.E./B.Tech. or equivalent	Industrial Biotechnology
T263	B.E./B.Tech. or equivalent	Industrial Electronics
T146	B.E./B.Tech. or equivalent	Industrial Engineering
T147	B.E./B.Tech. or equivalent	Industrial Engineering & Management
T264	B.E./B.Tech. or equivalent	Industrial Management
T144	B.E./B.Tech. or equivalent	Industrial Manufacturing Engineering
T148	B.E./B.Tech. or equivalent	Industrial Metallurgy
T384	B.E./B.Tech. or equivalent	Industrial Production
T265	B.E./B.Tech. or equivalent	Information & Communication Technology
T266	B.E./B.Tech. or equivalent	Information Engineering
T267	B.E./B.Tech. or equivalent	Information Science
T268	B.E./B.Tech. or equivalent	Information Science & Engineering
T348	B.E./B.Tech. or equivalent	Information Science & Technology
T149	B.E./B.Tech. or equivalent	Information Technology
T349	B.E./B.Tech. or equivalent	Information Technology and Engineering
T269	B.E./B.Tech. or equivalent	Instrument Technology
T390	B.E./B.Tech. or equivalent	Instrumentation
T150	B.E./B.Tech. or equivalent	Instrumentation & Control Engineering
T270	B.E./B.Tech. or equivalent	Instrumentation & Process Control
T388	B.E./B.Tech. or equivalent	Instrumentation and Control System
T392	B.E./B.Tech. or equivalent	Instrumentation and Electronics Engineering
T151	B.E./B.Tech. or equivalent	Instrumentation Engineering
T152	B.E./B.Tech. or equivalent	Instrumentation Technology
T350	B.E./B.Tech. or equivalent	Interior Design
T153	B.E./B.Tech. or equivalent	Irrigation Engineering
T351	B.E./B.Tech. or equivalent	Jute and Fibre Technology
T154	B.E./B.Tech. or equivalent	Leather Technology
T271	B.E./B.Tech. or equivalent	Machine Engineering
T272	B.E./B.Tech. or equivalent	Machine Tools Engineering
T352	B.E./B.Tech. or equivalent	Man Made Fibre Technology
T273	B.E./B.Tech. or equivalent	Man Made Textile Technology
T155	B.E./B.Tech. or equivalent	Manufacturing Engineering
T353	B.E./B.Tech. or equivalent	Manufacturing Engineering & Automation
T274	B.E./B.Tech. or equivalent	Manufacturing Process
T354	B.E./B.Tech. or equivalent	Manufacturing Process & Automation Engineering
T275	B.E./B.Tech. or equivalent	Manufacturing Science & Engineering
T355	B.E./B.Tech. or equivalent	Manufacturing Technology
T156	B.E./B.Tech. or equivalent	Marine Engineering
T276	B.E./B.Tech. or equivalent	Marine Technology
T157	B.E./B.Tech. or equivalent	Material Science & Engineering
T277	B.E./B.Tech. or equivalent	Material Science & Metallurgical Engineering
T356	B.E./B.Tech. or equivalent	Material Science & Technology

T278	B.E./B.Tech. or equivalent	Materials & Metallurgical Engineering
T279	B.E./B.Tech. or equivalent	Mechanical & Automation Engineering
T158	B.E./B.Tech. or equivalent	Mechanical Engineering
T357	B.E./B.Tech. or equivalent	Mechanical Engineering (Design & Manufacturing)
T358	B.E./B.Tech. or equivalent	Mechanical Engineering (Repair and Maintenance)
T280	B.E./B.Tech. or equivalent	Mechanical Engineering Automobile
T385	B.E./B.Tech. or equivalent	Mechanical Engineering(Manufacturing Engineering)
T387	B.E./B.Tech. or equivalent	Mechanical Engineering(Welding Technology)
T159	B.E./B.Tech. or equivalent	Mechatronics
T359	B.E./B.Tech. or equivalent	Medical Electronics
T281	B.E./B.Tech. or equivalent	Medical Electronics Engineering
T282	B.E./B.Tech. or equivalent	Medical Instrumentation
T283	B.E./B.Tech. or equivalent	Medical Lab Technology
T160	B.E./B.Tech. or equivalent	Metallurgical & Materials Engineering
T161	B.E./B.Tech. or equivalent	Metallurgical & Materials Technology
T162	B.E./B.Tech. or equivalent	Metallurgical Engineering
T163	B.E./B.Tech. or equivalent	Metallurgical Engineering & Material Science
T164	B.E./B.Tech. or equivalent	Metallurgy
T386	B.E./B.Tech. or equivalent	Metallurgy & Materials
T360	B.E./B.Tech. or equivalent	Metallurgy and Material Technology
T361	B.E./B.Tech. or equivalent	Military Engineering
T284	B.E./B.Tech. or equivalent	Mine Engineering
T285	B.E./B.Tech. or equivalent	Mineral Dressing
T286	B.E./B.Tech. or equivalent	Mineral Engineering
T165	B.E./B.Tech. or equivalent	Mineral Processing
T166	B.E./B.Tech. or equivalent	Mining & Machinery Engineering
T167	B.E./B.Tech. or equivalent	Mining Engineering
T362	B.E./B.Tech. or equivalent	Mining Technology
T168	B.E./B.Tech. or equivalent	Nanotechnology
T287	B.E./B.Tech. or equivalent	Nanotechnology & Robotics
T288	B.E./B.Tech. or equivalent	Naval Architecture
T169	B.E./B.Tech. or equivalent	Nuclear Engineering
T363	B.E./B.Tech. or equivalent	Nuclear Science and Technology
T289	B.E./B.Tech. or equivalent	Ocean Engineering
T290	B.E./B.Tech. or equivalent	Ocean Engineering & Naval Architecture
T291	B.E./B.Tech. or equivalent	Oil & Paint Technology
T292	B.E./B.Tech. or equivalent	Oil Technology
T293	B.E./B.Tech. or equivalent	Oils - Oleochemicals & Surfactants Technology
T364	B.E./B.Tech. or equivalent	Optics And Optoelectronics
T294	B.E./B.Tech. or equivalent	Packaging Technology
T295	B.E./B.Tech. or equivalent	Paint Technology
T326	B.E./B.Tech. or equivalent	Paper Technology
T365	B.E./B.Tech. or equivalent	Petrochem and Petroleum Refinery Engineering
T170	B.E./B.Tech. or equivalent	Petro-Chemical Engineering
T366	B.E./B.Tech. or equivalent	Petro-Chemical Technology
T296	B.E./B.Tech. or equivalent	Petroleum Engineering
T367	B.E./B.Tech. or equivalent	Petroleum Technology
T368	B.E./B.Tech. or equivalent	Pharma Technology
T369	B.E./B.Tech. or equivalent	Pharmaceutical Chemistry
T370	B.E./B.Tech. or equivalent	Pharmaceutical Science
T371	B.E./B.Tech. or equivalent	Pharmaceutical Technology
T372	B.E./B.Tech. or equivalent	Pharmaceuticals and Fine Chemical Technology

T373	B.E./B.Tech. or equivalent	Pharmaceuticals Chemistry and Technology
T374	B.E./B.Tech. or equivalent	Pharmaceutics
T375	B.E./B.Tech. or equivalent	Pharmacy
T171	B.E./B.Tech. or equivalent	Planning
T297	B.E./B.Tech. or equivalent	Plastic & Polymer Engineering
T298	B.E./B.Tech. or equivalent	Plastics Engineering
T376	B.E./B.Tech. or equivalent	Plastics Technology
T377	B.E./B.Tech. or equivalent	Polymer Engineering
T310	B.E./B.Tech. or equivalent	Polymer Engineering and Technology
T378	B.E./B.Tech. or equivalent	Polymer Science & Chemical Technology
T172	B.E./B.Tech. or equivalent	Polymer Science & Rubber Technology
T173	B.E./B.Tech. or equivalent	Polymer Science & Technology
T174	B.E./B.Tech. or equivalent	Polymer Technology
T299	B.E./B.Tech. or equivalent	Power Control & Drives
T175	B.E./B.Tech. or equivalent	Power Electronics
T379	B.E./B.Tech. or equivalent	Power Electronics & Instrumentation Engineering
T300	B.E./B.Tech. or equivalent	Power Engineering
T301	B.E./B.Tech. or equivalent	Precision Manufacturing
T302	B.E./B.Tech. or equivalent	Printing & Packing Technology
T303	B.E./B.Tech. or equivalent	Printing Graphics & Packaging
T304	B.E./B.Tech. or equivalent	Printing Technology
T176	B.E./B.Tech. or equivalent	Production & Industrial Engineering
T394	B.E./B.Tech. or equivalent	Production and Management
T177	B.E./B.Tech. or equivalent	Production Engineering
T178	B.E./B.Tech. or equivalent	Production Engineering & Management
T380	B.E./B.Tech. or equivalent	Project Management
T305	B.E./B.Tech. or equivalent	Pulp & Paper Engineering
T306	B.E./B.Tech. or equivalent	Pulp Technology
T381	B.E./B.Tech. or equivalent	Radio Physics And Electronics
T179	B.E./B.Tech. or equivalent	Renewable Energy
T307	B.E./B.Tech. or equivalent	Robotics & Automation
T308	B.E./B.Tech. or equivalent	Rubber Technology
T309	B.E./B.Tech. or equivalent	Safety & Fire Engineering
T311	B.E./B.Tech. or equivalent	Shipbuilding Engineering
T312	B.E./B.Tech. or equivalent	Silk Technology
T313	B.E./B.Tech. or equivalent	Software Engineering
T314	B.E./B.Tech. or equivalent	Solar & Alternate Energy
T180	B.E./B.Tech. or equivalent	Structural Engineering
T325	B.E./B.Tech. or equivalent	Sugar Technology
T315	B.E./B.Tech. or equivalent	Surface Coating Technology
T316	B.E./B.Tech. or equivalent	Systems Science Engineering
T181	B.E./B.Tech. or equivalent	Telecommunication Engineering
T317	B.E./B.Tech. or equivalent	Textile Chemistry
T182	B.E./B.Tech. or equivalent	Textile Engineering
T318	B.E./B.Tech. or equivalent	Textile Engineering & Fibre Science
T319	B.E./B.Tech. or equivalent	Textile Plant Engineering
T320	B.E./B.Tech. or equivalent	Textile Processing
T382	B.E./B.Tech. or equivalent	Textile Technology
T321	B.E./B.Tech. or equivalent	Tool Engineering
T322	B.E./B.Tech. or equivalent	Town & Country Planning
T183	B.E./B.Tech. or equivalent	Town planning
T184	B.E./B.Tech. or equivalent	Transportation Engineering

T185	B.E./B.Tech. or equivalent	Transportation Urban planning
T383	B.E./B.Tech. or equivalent	Urban and Regional Planning
T323	B.E./B.Tech. or equivalent	VLSI System Design
T186	B.E./B.Tech. or equivalent	Water Management
T999	B.E./B.Tech. or equivalent	Any of the above disciplines in B.E./B.Tech. degree
S501	M.Sc.	Agricultural Science
S556	M.Sc.	Analytical Chemistry
S502	M.Sc.	Animal Science
S554	M.Sc.	Applied Chemistry
S526	M.Sc.	Applied Electronics
S527	M.Sc.	Applied Mathematics
S528	M.Sc.	Applied Microbiology
S503	M.Sc.	Applied Physics
S504	M.Sc.	Applied Science
S529	M.Sc.	Atmospheric Science
S506	M.Sc.	Biochemistry
S563	M.Sc.	Bioinformatics
S530	M.Sc.	Biology
S531	M.Sc.	Biomedical Genetics
S532	M.Sc.	Bio-Sciences
S507	M.Sc.	Biotechnology
S508	M.Sc.	Chemistry
S509	M.Sc.	Computer Applications
S510	M.Sc.	Computer Science
S533	M.Sc.	Earth Sciences
S511	M.Sc.	Electronics
S565	M.Sc.	Electronics and Communication
S534	M.Sc.	Engineering Physics
S535	M.Sc.	Engineering Physics & Instrumentation
S512	M.Sc.	Environmental Sciences
S536	M.Sc.	Food Science
S537	M.Sc.	Food Science & Quality
S562	M.Sc.	Food Technology
S513	M.Sc.	Forestry
S514	M.Sc.	Geography
S538	M.Sc.	Geoinformatics
S515	M.Sc.	Geology
S539	M.Sc.	Geophysics
S564	M.Sc.	Human Genetics
S516	M.Sc.	Industrial Chemistry
S559	M.Sc.	Information Technology
S540	M.Sc.	Life Science
S541	M.Sc.	Life Sciences (Botany)
S542	M.Sc.	Life Sciences (Zoology)
S517	M.Sc.	Marine-geology
S518	M.Sc.	Materials Science
S558	M.Sc.	Materials Science Solid State Physics
S519	M.Sc.	Mathematics
S543	M.Sc.	Meteorology
S544	M.Sc.	Microbiology
S520	M.Sc.	Mineral Beneficiation
S545	M.Sc.	Mineral dressing

S557	M.Sc.	Mineral Processing
S546	M.Sc.	Nano Science & Technology
S547	M.Sc.	Nuclear Physics
S548	M.Sc.	Operations Research
S521	M.Sc.	Ore-dressing
S522	M.Sc.	Pharmaceutical Sciences
S560	M.Sc.	Pharmacy
S555	M.Sc.	Physical Chemistry
S523	M.Sc.	Physics
S549	M.Sc.	Radio Physics
S550	M.Sc.	Radio Physics & Electronics
S551	M.Sc.	Sericulture
S524	M.Sc.	Soil Sciences
S525	M.Sc.	Statistics
S561	M.Sc.	Surface Chemistry
S552	M.Sc.	Textile Chemistry
S553	M.Sc.	Veterinary
S599	M.Sc.	Any of the above disciplines in M.Sc. Degree

## ANNEXURE-VIII Reporting Centers and Help Centers

S. No.	Institute Name and Address	Director	Dean Academic	Centre in-charge
1.	ABV-Indian Institute of Information Technology and Management, Gwalior City: Gwalior Pin: 474015 State: Madhya Pradesh	Prof. S.G. Deshmukh Phone: 0751-2449801 Fax: 0751-2449813 Email: director@iiitm.ac.in	Dr. K. K. PATTANAİK Phone: 0751-2449626 Fax: 0751-2449626 Email:kkpatnaik@iiitm.ac.in	Mr. Pankaj Gupta Phone: 0751-2449720 Email: pankaj@iiitm.ac.in
2.	Dr. B. R Ambetkar National Institute of Technology, Jalandhar City: Jalandhar PIN: 144011 State: Punjab	Prof. S. K Das Phone: 0181-2690302 Fax:0181-2690320 Email:director@nitj.ac.in	Prof. M.K. Jha Phone:0181-2690301 Fax:0181-2690320 Email: jhamk@nitj.ac.in	Prof. Raman Bedi Phone:0181-2690603 Fax:0181-2690320 Email: bedi@nitj.ac.in
3.	Malaviya National Institute of Technology, Jaipur City: Jaipur Pin: 302017 State: Rajasthan	Prof. I. K. Bhat Phone: +91-141-2529087, Fax: +91-141-2529029 Email: director@mnit.ac.in	Prof. C.P. Sharma Phone: +91-141-2529023, Fax: +91-141-2529029 Email: doaa.mnit@gmail.com	Dr. D. Boolchandani Phone: +91-141-2529023, Email: <a href="mailto:adgg.mnit@gmail.com">adgg.mnit@gmail.com</a>  Dy. Incharge: Dr. Lava Bhargava Phone: +91-141-2529023, Email: <a href="mailto:associate.dean.ug.mnitj@gmail.com">associate.dean.ug.mnitj@gmail.com</a>
4.	Maulana Azad National Institute of Technology, Bhopal City : Bhopal Pin : 462051 State : Madhya Pradesh	Dr. Appu Kuttan K.K. Phone: 0755-4051003 Fax : +91-0755-2670562 Email : director@manit.ac.in	Dr. Ganga Agnihotri Phone: 0755-4051024,4051403 Fax : +91-0755-2670562 Mob. : 09977719391 Email : ganga1949@gmail.com	1. Dr. N. D. Mittal Professor Email : nd_mittal@rediffmail.com Phone : 0755-4051056, 4051152(O) Fax: 0755-2670562, 4051793  2. Dr. T. S. Desmukh Professor, Department of Civil Engineering Phone : 0755-4051209 Fax : +91-0755-2670562 Email : manit_tsd@yahoo.com

5.	Motilal Nehru National Institute of Technology, Allahabad City: Allahabad Pin: 211 004 State: Uttar Pradesh	Prof. P. Chakrabarti Phone: 0532-2271102 Fax No.: 0532-2545341, 2545677 Email: director@mnnit.ac.in	Prof. K. K. Shukla Phone: 0532-227 1110, Mobile : 09415014477 Fax No.: 0532-2546144 E-Mail: academics@mnnit.ac.in	1. Dr. R. M. Singh, Dy. Dean [Academic] & Associate Professor, CED, MNNIT Allahabad. Phone: (0) 9839506133 E-Mail: rajm@mnnit.ac.in 2. Dr. Naresh Kumar, FI [Examination] & Assistant Professor , Physics , MNNIT Allahabad Phone: (0) 9454200193 E-Mail: nsisodia@mnnit.ac.in
6.	National Institute of Foundry and Forge Technology, Ranchi City: Ranchi PIN: 834003 State: Jharkhand	Prof. Sanjay Kumar Phone: 0651-2290859 Fax: 0651-2290860 Email: do_nifftranchi@rediffmail.com	Prof. Amitava Mandal Phone: 09973960990( mobile) 0651-2292012 Fax: 0651-2290860 Email: mandal.amitava@gmail.com	Dr. S.R.Kumar Phone: 0651-2292011(o) 8986654893 Fax.0651-2290860 Email.srkumar20052923@rediffmail.com
7.	National Institute of Technology, Agartala City: Agartala P.O- NIT Agartala Jirania PIN: 799046 State: Tripura	Prof. Gopal Mugeraya Phone:0381-2346630 Fax:0381-2346360, 2348546 Email: nita.director@gmail.com  gopalmugeraya@yahoo.com	Prof. Richi Prasad Sharma Phone:03812348510, 2348007 Fax:0381-2346360, 2348546 Email: nitadeanacademic@rediffmail.com nitadeanacademic@gmail.com dean.academic@nita.ac.in, rps.civil@nita.ac.in, richisharma.sharma@gmail.com	Prof. Richi Prasad Sharma Phone:03812348510, 2348007 Fax:0381-2346360, 2348546 Email: nitadeanacademic@rediffmail.com nitadeanacademic@gmail.com dean.academic@nita.ac.in, rps.civil@nita.ac.in, richisharma.sharma@gmail.com
8.	National Institute of Technology, Arunachal Pradesh Yupia, Papumpare. City: Itanagar Pin: 791112 State: Arunachal Pradesh	Prof. (Dr) C T Bhunia Phone: 09436271829 Fax: 0360-2284972 Email: directornitap@gmail.com	Prof. P D Kashyap. Phone: 09436271839 Fax: 0360-2284972 Email:nitarunachal@gmail.com	Mr. S K Dutta (OSD). Phone: 09436271831 Fax: 0360-2284972 Email: nitarunachal@gmail.com
9.	National Institute of Technology, Calicut City: Calicut PIN 673601 State Kerala	Prof. M.N Bandyopadhyay Phone.04952286100 Fax: 04952287250 E mail: director@nitc.ac.in	Dr.V.K Govindan Phone.04952286103,9387516196 Fax.04952287250 E mail: vkg@nitc.ac.in	Dr. Chandrasekharan K Phone.04952286119,9446281246 Fax:04952287250 E mail: csk@nitc.ac.in



10.	National Institute of Technology Delhi, Institute of Applied Manpower and Research (IAMR) Campus, A-7, Institutional Area Narela, Delhi-110040	Prof. Ajay K. Sharma Phone: 011-27787501 Fax: 011-27787503 Email: director@nitdelhi.ac.in	Dr. V.S.Pandey Phone: 011-27787495 Fax: 011-27787503 Email: deanacademic@nitdelhi.ac.in	Prof. Ajay K. Sharma Phone: 011-27787501 Fax: 011-27787503 Email: director@nitdelhi.ac.in
11.	National Institute of Technology, Durgapur Mahatama Gandhi Avenue City: Durgapur State: West Bengal PIN:713209	Prof. T. Kumar Phone: 09434788001 Fax: 03432547375 Email: director@admin.nitdgp.ac.in	Prof. Parthapratim Gupta Dean (Research & Consultancy) Phone: 09434788028 Fax: 03432547375 Email:parthagupta2000@yahoo.com	1. Prof. K. C. Ghanta Phone: 09434788020 Fax: 03432547375 Email: kcghanta@yahoo.com  2. Prof. A. N.mullick Phone: 09434788052 Fax: 03432547375 Email: anmullick@gmail.com
12.	National Institute of Technology, Hamirpur City: Hamirpur Pin: 177 005 State: Himachal Pradesh	Dr. Rajnish Shrivastava Phone: +91 1972 254001 Fax: +91 1972 223834 Email: director@nith.ac.in	Dr. Vinod Kapoor Phone: +91 1972 254006 Fax: +91 1972 223834 Email: kapoor.nith@gmail.com	Dr. Ravinder Nath Sharma Phone: +91 1972 254532 Fax: +91 1972 223834 Email: r.nath1964@gmail.com
13.	National Institute of Technology, Jamshedpur City: Jamshedpur Pin: 831014 State: Jharkhand	Prof. Rambabu Kodali Phone: 0657-2373392, 2373407 Fax: 0657--2373246 Email: director@nitjsr.ac.in	Prof. Shambhu Sharan Phone: 09308107584 Fax: 0657--2373246 Email: deanacademicnitjsr@gmail.com Shambhusharan.nit@gmail.com	Prof. Sanjay Phone: 09430738551 Fax: 0657-2373246 Email: sanjay.me@nitjsr.ac.in
14.	National Institute of Technology, Karnataka, Surathkal City:Mangalore Pin: 575025 State:Karnataka	Prof. Swapan Bhattacharya Phone: (0824) 2474034 Fax: 2474033 Email: director@nitk.ac.in	Prof. Sumam David S. Phone: (0824) 2474040 Fax: 2474033 Email:deanacad@nitk.ac.in	Prof. Sumam David S. Phone: (0824) 2474040 Fax: 2474033 Email: deanacademic.nitk@gmail.com
15.	National Institute of Technology, Kurukshetra City: Kurukshetra PIN: 136119 State: Haryana	Prof. Anand Mohan Phone:01744-233201, 204 Fax:01744-238050 Email: director@nitkkr.ac.in	Dr. A.K Gupta Phone:01744-233223 Mobile:09896015919 Fax:01744-238050 Email: anilg699@gmail.com	Prof. Anand Mohan Phone:01744-233201, 204 Fax:01744-238050 Email: director@nitkkr.ac.in
16.	National Institute of Technology, Patna City: Patna Pin: 800005 State: Bihar	Prof (Dr.) Asok De Phone: (0612) – 2372715, 2370419, 2370843, 2371929, 2371930, 2371715 Fax: 0612- 2660480, 2670631 Email: director@nitp.ac.in	Prof. L.B. Roy Phone: (0612) – 2372715, 2370419, 2370843, 2371929, 2371930, 2371715 Extn: 247 Fax: 0612- 2660480, 2670631 Email: ustriar@nitp.ac.in, ustriar@rediffmail.com	Prof. L. B. Roy Phone: (0612) – 2372715, 2370419, 2370843, 2371929, 2371930, 2371715 Extn: 247 Fax: 0612- 2660480, 2670631 Email: ustriar@nitp.ac.in, ustriar@rediffmail.com

17.	National Institute of Technology, Raipur City:Raipur PIN:492010 State:Chattisgarh	Dr. S.Tiwari Phone:07712254200 Fax:07712254600 Email: director@nitrr.ac.in	Prof. A.M. Rawani Phone:07712253155 Fax:07712254600 Email:deanacad@nitrr.ac.in	Prof. A.M. Rawani Phone:07712253155 Fax:07712254600 Email:deanacad@nitrr.ac.in
18.	National Institute of Technology, Rourkela City: Rourkela PIN:769008 State:Odisha	Prof. Sunil.K Sarangi Phone:06612462001 Fax:06612472926 Email:director@nitkrl.ac.in	Prof. Kamalakanta Mahapatra Phone:9437246541 Fax:06612462033 Email:dean-aa@nitkrl.ac.in	Prof. Ashok. K. Turuk Phone:9437265366 Fax:06612462033 Email: akturuk@nitkrl.ac.in
19.	National Institute of Technology, Silchar City: Silchar Pin: 788010 State: Assam	Prof. N. V. Deshpande Phone: 03842-224879 Fax: 03842-224797 Email: nishu1952@yahoo.com, director@nits.ac.in	Prof. F. A. Talukdar Phone: 03842-242912 Fax: 03842-224797 Email: fatalukdar@gmail.com	Prof. F. A. Talukdar Phone: 03842-242912 Fax: 03842-224797 Email: fatalukdar@gmail.com
20.	National Institute of Technology, Srinagar City: Srinagar PIN: 190006 State: J&K	Prof. Rajat Gupta Phone:09435171942 Fax:01942420475 Email:rguptanitsri@gmail.com	Prof. Mairaj Ud Din Mufti Phone:09419523894 Fax:0194242075 Email:muftimd@yahoo.com	1. Prof. Mairaj Ud Din Mufti Phone:09419523894 Fax:0194242075 Email:muftimd@yahoo.com 2. Prof. Shameem Ahmad Lone Phone:09419501253 Fax: 0194242075 Email: sadiat_14@yahoo.com
21.	S.V.National Institute of Technology, Iccahanth, Surat- City: Surat PIN: 395002 State: Gujarat	Dr.P. D. Porey Phone No:02612201505, email: director@svnit.ac.in	Dr. R. Venkata Rao Phone:02612201661 Email ravipudirao@gmail.com	Dr. R. Venkata Rao Phone:02612201702 Email ravipudirao@gmail.com
22.	National Institute of Technology, Tiruchirappalli Tiruchirappalli-620015. City: Tiruchirappalli Pin: 620015 State: Tamil Nadu	Dr.Srinivasan Sundarajan Phone: 0431-2500370 Fax: 0431-2500144, 2500133 Email: director@nitt.edu	Dr. S. Arun Daniel Phone: 0431-2503011 Fax: 0431-2500133 Email: deanap@nitt.edu	Dr.P.Palanisamy Phone: 0431-2503312 Fax: 0431-2500133 Email: cmnt@nitt.edu
23.	National Institute of Technology, Warangal City: Warangal Pin: 506004 State: Andhra Pradesh	Prof. T. Srinivasa Rao Phone: 91-0870-2459216 Fax: 91-0870-2459119 Email: director@nitw.ac.in	Prof.DVLN Somayajulu Phone: 91-0870-2462014 Fax: 91-0870-2459547 Email: nitwdeana@gmail.com, dean_acad@nitw.ac.in	Prof.DVLN Somayajulu Phone: 91-0870-2462014 Fax: 91-0870-2459547 Email: nitwdeana@gmail.com, dean_acad@nitw.ac.in

24.	PDPM Indian Institute of Information Technology, Design and Manufacturing Jabalpur, Dumna Airport Road, Post: Khamaria, City: Jabalpur Pin: 482005 State: MP	Prof. Aparajita Ojha Phone: 07612632615 Fax: 07612632094 Email: director@iiitdmj.ac.in	Prof. Vijay Kumar Gupta Phone: 07612632696 Fax: 07612632524 Email: dean.acad@iiitdmj.ac.in	Prof. Vijay Kumar Gupta Phone: 07612632664 (150) Fax: 07612632524 Email: admissions@iiitdmj.ac.in
25.	Sant Longowal Institute of Engineering & Technology (SLIET) City: Longowal (District Sangrur) Pin: 148106 State: Punjab	Prof. Sunil Pandey Phone: 01672-280057, 253100 Fax: 01672-280057 Email: directorsliet@sliet.ac.in	Dr. (Ms.) Dhiraj Sud Phone: 01672-253112, 253113 Fax: 01672-280059 Email: deanacad@sliet.ac.in	Prof. Rajesh Kumar Phone: 01672-280072, 253136 Fax: 01672-280072 Email: rajesh_krs@rediffmail.com, chairmanset2014@gmail.com, chairmanset@sliet.ac.in
26.	Visvesvaraya National Institute of Technology, Nagpur, South Ambazari Road, City: Nagpur Pin: 440010 State: Maharashtra	Dr. Narendra S. Chaudhari Phone: 0712-2223969 Fax: 0712-2223969 Email: director@vnit.ac.in	Dr O.R. Jaiswal Phone: 0712-2801301 Fax: 0712-2223969 Email: deanacad@vnit.ac.in	Dr. P. S. Kulkarni Phone: 0712-2801742, 0712-2801743 Fax: 0712-2801744 Email: pskulkarni@eee.vnit.ac.in
27.	National Institute of Technology Goa City: Farmagudi, Ponda State: Goa PIN: 403401	Prof. G.R.C. Reddy Phone: 0832-2404200 Fax: 0832-2404202 Email: director@nitgoa.ac.in		Dr. P. S. Reddy Phone: 0832-2404201 Mob: 09049108036 Email: psreddy@nitgoa.ac.in
28.	National Institute of Technology, Meghalaya City: Laitumkhrah, Shillong State: Meghalaya PIN: 793003	Professor D. K. Saikia Phone: 0364-2501294(O) Fax: 0364-2501113 Email: director.nitmeghalaya@gmail.com		Dr. Saikat Mukherjee, Dr. Biswajit Kar Phone: 0364-2501294 Mob: 09485177060 Email: pg.admission@nitm.ac.in
29.	School of Planning and Architecture, Vijayawada Sy. No. 71/1, NH-5, Nidamanuru City: Vijayawada State: Andhra Pradesh PIN: 521104	Prof. N. Sridharan Phone: 0866-2469444 Fax: 0866-2469440 Email: sri-director@spav.ac.in	Prof. Abdul Razak Mohamed Phone: 0866-2469462 Fax: 0866-2469451 Email: razak@spav.ac.in	Prof. Abdul Razak Mohamed Phone: 0866-2469462 Fax: 0866-2469451 Email: razak@spav.ac.in
30.	National Institute of Technology, Nagaland Chumukedima, Dimapur State: Nagaland Pin: 797103	Dr. V. Ramachandran Phone: 03862-240343 Email: directornitnagaland@gmail.com	Dr. Jhimli Bhattacharyya, Associate Dean Academic Phone: Email: jhimli.bhattacharyya@gmail.com	

31.	National Institute of Technology, Puducherry Nehru Nagar, Karaikal State: Puducherry Pin: 609605	Dr. (Mrs.) S. K. Pandey Phone: 04368-230110 Email: director.nitpy@gmail.com	Dr. A. Anbalagan, Academic Controller Phone: 9442421515	Dr. (Mrs.) S. K. Pandey Phone: 04368-230110 Email: director.nitpy@gmail.com
32.	Indian Institute of Information Technology Allahabad Deoghat, Jhalwa, Allahabad City: Allahabad Pin: 211012 State: Uttar Pradesh	Prof. G C Nandi Phone: 0532-2922222 Fax: 0532-2430006 Email: director.incharge@iita.ac.in	Prof. Anupam Agarwal Phone: 0532- 2922216 Fax: 0532- 2430006 Email: anupam@iita.ac.in	Dr. Manish Goswami Phone: 0532- 2922115 Mob: +91- 9792947813 Fax: 0532- 2430006 Email: manishgoswami@iita.ac.in
33.	Central University of Rajasthan Bandarsindri, Jaipur Ajmer highway, NH-8, Kishangarh State: Rajasthan Pin: 305817	Dr. A. P. Singh Vice Chancellor Phone: 01463 - 238726 & 01463 - 238722 Fax: 01463 - 238722 Email: vc@curaj.ac.in	Prof. Neeraj Gupta, Dean, School of Architecture Phone: 01463-238583 Fax: 01463 – 238722 Email: ng@curaj.ac.in, ng2560@yahoo.com	Col. (Dr) Hanuman Sharma Controller of Examinations Phone: : 01463-238753 Email: coe@curaj.ac.in
34.	Anna University Sardar Patel Road, Guindy, Chennai City: Chennai PIN: 600025 State: Tamil Nadu			Prof. G. Nagarajan Phone: 044-22358262 Email: nagarajan1963@yahoo.com
35.	University Visvesvaraya College of Engineering (UVCE) K.R Circle Bangalore City: Bangalore PIN: 560001 State: Karnataka			Dr. P Deepa Shenoy Phone: 9880129202,9902297021
36.	Veermata Jijabai Technological Institute (VJTI), Matunga City: Mumbai PIN: 400019 State: Maharashtra	Prof.. O.G Kakde Phone: 022-24198101 Fax:022-24102874 Email: directorvjti@vjti.org.in		Dr D N Raut Prof.& Dean(Admin)/Registrar Phone:022-2498106, 2498237, 09167218585 Fax:022-24102874 Email: dnraut@vjti.org.in
37.	Government College of Leather Engineering and Technology (GCLET) Kolkata State: Wet Bengal Pin: 700098			Mr. Roudrasis Hota Registrar Phone: (033)23356977
38.	Indian Institute of Technology Guwahati State: Assam Pin: 781039			Prof. Parameswar K. Iyer Phone: Email: pki@iitg.emet.in

## **ANNEXURE-IX Participating Institutes**

The following institutes are participating in CCMT 2014 for admission to M.Tech./M.Arch./M.Plan.

1. ABV-Indian Institute of Information Technology and Management Gwalior - (GW)
2. Central University of Rajasthan - (CR)
3. Dr. B.R. Ambedkar National Institute of Technology Jalandhar - (JL)
4. Indian Institute of Information Technology Allahabad - (AH)
5. Malaviya National Institute of Technology Jaipur - (JP)
6. Maulana Azad National Institute of Technology Bhopal - (BH)
7. Motilal Nehru National Institute of Technology Allahabad - (AL)
8. National Institute of Foundry and Forge Technology Ranchi - (NI)
9. National Institute of Technology Agartala - (AG)
10. National Institute of Technology Arunachal Pradesh - (AR)
11. National Institute of Technology Calicut - (CL)
12. National Institute of Technology Delhi - (DL)
13. National Institute of Technology Durgapur - (DG)
14. National Institute of Technology Goa - (GO)
15. National Institute of Technology Hamirpur - (HM)
16. National Institute of Technology Jamshedpur - (JM)
17. National Institute of Technology Karnataka - Surathkal - (SR)
18. National Institute of Technology Kurukshetra - (KR)
19. National Institute of Technology Meghalaya - (MG)
20. National Institute of Technology Nagaland - (NL)
21. National Institute of Technology Patna - (PT)
22. National Institute of Technology Puducherry - (PU)
23. National Institute of Technology Raipur - (RR)
24. National Institute of Technology Rourkela - (RL)
25. National Institute of Technology Silchar - (SL)
26. National Institute of Technology Srinagar - (SG)
27. National Institute of Technology Tiruchirapalli - (TY)
28. National Institute of Technology Warangal - (WL)
29. PDPM Indian Institute of Information Technology Design and Manufacturing Jabalpur - (JB)
30. Sant Longowal Institute of Engineering & Technology Longowal - (LG)
31. Sardar Vallabhbhai National Institute of Technology Surat - (ST)
32. School of Planning and Architecture Vijayawada - (VW)
33. Visvesvaraya National Institute of Technology Nagpur - (NG)

## ANNEXURE-X Seat Matrix

### Seat Matrix

Institute	Department	Programme	Group	OC	OB	SC	ST	OC-PWD	OB-PWD	SC-PWD	ST-PWD	Total
ABV-Indian Institute of Information Technology and Management Gwalior - (GW)	Information Technology - (IT)	Computer Science & Engineering - Information Security - (XF)	G1	11	7	4	2	0	0	1	0	25
ABV-Indian Institute of Information Technology and Management Gwalior - (GW)	Information Technology - (IT)	Computer Science & Engineering-Advanced Networks - (XN)	G1	11	7	4	2	0	0	0	0	24
ABV-Indian Institute of Information Technology and Management Gwalior - (GW)	Information Technology - (IT)	Computer Science & Engineering-Digital Communication - (XC)	G1	12	7	4	2	0	1	0	0	26
ABV-Indian Institute of Information Technology and Management Gwalior - (GW)	Information Technology - (IT)	Computer Science & Engineering-VLSI - (XV)	G1	11	7	4	2	0	0	0	1	25
Central University of Rajasthan - (CR)	Architecture - (AR)	M.Arch. in Sustainable Architecture - (MC)	G1	9	5	3	2	1	0	0	0	20
Dr. B.R. Ambedkar National Institute of Technology Jalandhar - (JL)	Chemical Engineering - (CH)	Chemical Engineering - (CE)	G1	7	4	2	1	0	0	0	0	14
Dr. B.R. Ambedkar National Institute of Technology Jalandhar - (JL)	Chemical Engineering - (CH)	Chemical Engineering - (CE)	G2	7	4	2	1	0	0	0	0	14
Dr. B.R. Ambedkar National Institute of Technology Jalandhar - (JL)	Civil Engineering - (CE)	Structural and Construction Engineering - (SG)	G1	14	8	4	2	0	0	0	0	28
Dr. B.R. Ambedkar National Institute of Technology Jalandhar - (JL)	Computer Science & Engineering - (CT)	Computer Science & Engineering - (XG)	G1	13	7	4	2	1	1	0	0	28
Dr. B.R. Ambedkar National Institute of Technology Jalandhar - (JL)	Computer Science & Engineering - (CT)	Information Security - (IS)	G1	4	2	2	1	1	0	0	0	10
Dr. B.R. Ambedkar National Institute of Technology Jalandhar - (JL)	Electronics & Communication Engineering - (EC)	Electronics & Communication Engineering - (EG)	G1	14	8	4	2	0	0	0	0	28
Dr. B.R. Ambedkar National Institute of Technology Jalandhar - (JL)	Electronics & Communication Engineering - (EC)	VLSI Design - (VN)	G1	4	2	2	1	1	0	0	0	10
Dr. B.R. Ambedkar National Institute of Technology Jalandhar - (JL)	Industrial & Production Engineering - (IP)	Manufacturing Technology - (MF)	G1	14	7	4	2	0	0	1	0	28
Dr. B.R. Ambedkar National Institute of Technology Jalandhar - (JL)	Instrumentation & Control Engineering - (IC)	Control and Instrumentation Engineering - (CU)	G1	7	4	2	1	0	0	0	0	14
Dr. B.R. Ambedkar National Institute of Technology Jalandhar - (JL)	Instrumentation & Control Engineering - (IC)	Control and Instrumentation Engineering - (CU)	G2	7	4	2	1	0	0	0	0	14
Dr. B.R. Ambedkar National Institute of Technology Jalandhar - (JL)	Mechanical Engineering - (ME)	Mechanical Engineering - (ME)	G1	15	7	4	2	0	0	0	0	28
Dr. B.R. Ambedkar National Institute of Technology Jalandhar - (JL)	Textile Engineering - (TE)	Textile Engineering and Management - (TX)	G1	13	7	4	2	1	1	0	0	28
Indian Institute of Information Technology Allahabad - (AH)	Electronics Engineering - (EL)	M.Tech. Ph.D. Dual Degree Programme in Microelectronics - (ZM)	G1	2	1	1	0	0	0	0	0	4
Indian Institute of Information Technology Allahabad - (AH)	Electronics Engineering - (EL)	Microelectronics - (RO)	G1	6	3	2	1	0	0	0	0	12
Indian Institute of Information Technology Allahabad - (AH)	Information Technology - (IT)	Bio-informatics - (BI)	G1	5	3	1	1	0	0	0	0	10
Indian Institute of Information Technology Allahabad - (AH)	Information Technology - (IT)	Cyber Law & Information Security - (LS)	G1	8	5	2	1	1	0	0	0	17
Indian Institute of Information Technology Allahabad - (AH)	Information Technology - (IT)	Human Computer Interaction - (HZ)	G1	6	3	2	1	0	0	0	0	12
Indian Institute of Information Technology Allahabad - (AH)	Information Technology - (IT)	Intelligent Systems - (IZ)	G1	5	3	1	1	0	0	0	0	10

Institute	Department	Programme	Group	OC	OB	SC	ST	OC-PWD	OB-PWD	SC-PWD	ST-PWD	Total
Indian Institute of Information Technology Allahabad - (AH)	Information Technology - (IT)	M.Tech. Ph.D. Dual Degree Programme in Bio-informatics - (ZB)	G1	2	1	0	0	0	0	0	0	3
Indian Institute of Information Technology Allahabad - (AH)	Information Technology - (IT)	M.Tech. Ph.D. Dual Degree Programme in Cyber Law & Information Security - (ZO)	G1	2	2	1	0	1	0	0	0	6
Indian Institute of Information Technology Allahabad - (AH)	Information Technology - (IT)	M.Tech. Ph.D. Dual Degree Programme in Human Computer Interaction - (ZH)	G1	2	1	1	0	0	0	0	0	4
Indian Institute of Information Technology Allahabad - (AH)	Information Technology - (IT)	M.Tech. Ph.D. Dual Degree Programme in Intelligent Systems - (ZJ)	G1	2	1	1	0	0	0	0	0	4
Indian Institute of Information Technology Allahabad - (AH)	Information Technology - (IT)	M.Tech. Ph.D. Dual Degree Programme in Robotics - (ZK)	G1	2	1	1	0	0	0	0	0	4
Indian Institute of Information Technology Allahabad - (AH)	Information Technology - (IT)	M.Tech. Ph.D. Dual Degree Programme in Software Engineering - (ZF)	G1	3	2	1	0	0	0	0	0	6
Indian Institute of Information Technology Allahabad - (AH)	Information Technology - (IT)	M.Tech. Ph.D. Dual Degree Programme in Wireless Communication Engineering - (ZL)	G1	3	1	1	0	0	0	0	0	5
Indian Institute of Information Technology Allahabad - (AH)	Information Technology - (IT)	Robotics - (RB)	G1	5	3	1	1	0	0	0	0	10
Indian Institute of Information Technology Allahabad - (AH)	Information Technology - (IT)	Software Engineering - (SE)	G1	8	5	2	1	1	0	0	0	17
Indian Institute of Information Technology Allahabad - (AH)	Information Technology - (IT)	Wireless Communication Engineering - (WZ)	G1	8	3	2	1	0	1	0	0	15
Malaviya National Institute of Technology Jaipur - (JP)	Architecture & Planning - (AP)	Urban Planning - (UP)	G1	6	3	2	1	1	0	0	0	13
Malaviya National Institute of Technology Jaipur - (JP)	Architecture & Planning - (AP)	Urban Planning - (UP)	G2	4	2	1	1	0	0	0	0	8
Malaviya National Institute of Technology Jaipur - (JP)	Centre for Energy & Environment - (CY)	Renewable Energy - (RE)	G1	4	1	1	1	0	0	0	0	7
Malaviya National Institute of Technology Jaipur - (JP)	Centre for Energy & Environment - (CY)	Renewable Energy - (RE)	G2	3	2	1	1	0	0	0	0	7
Malaviya National Institute of Technology Jaipur - (JP)	Centre for Energy & Environment - (CY)	Renewable Energy - (RE)	G3	3	2	1	0	0	0	0	0	6
Malaviya National Institute of Technology Jaipur - (JP)	Chemical Engineering - (CH)	Chemical Engineering - (CE)	G1	10	5	3	2	0	0	0	0	20
Malaviya National Institute of Technology Jaipur - (JP)	Civil Engineering - (CE)	Disaster Assessment and Mitigation - (DA)	G1	8	3	2	1	0	0	0	0	14
Malaviya National Institute of Technology Jaipur - (JP)	Civil Engineering - (CE)	Environmental Engineering - (EV)	G1	8	3	2	1	0	0	0	0	14
Malaviya National Institute of Technology Jaipur - (JP)	Civil Engineering - (CE)	Structural Engineering - (SU)	G1	8	3	2	1	0	0	0	0	14
Malaviya National Institute of Technology Jaipur - (JP)	Civil Engineering - (CE)	Transportation Engineering - (TE)	G1	8	3	2	1	0	0	0	0	14
Malaviya National Institute of Technology Jaipur - (JP)	Civil Engineering - (CE)	Water Resources Engineering - (WR)	G1	8	3	2	1	1	0	0	0	15



Institute	Department	Programme	Group	OC	OB	SC	ST	OC-PWD	OB-PWD	SC-PWD	ST-PWD	Total
Malaviya National Institute of Technology Jaipur - (JP)	Computer Engineering - (CX)	Computer Engineering - (XE)	G1	10	5	3	2	0	0	0	0	20
Malaviya National Institute of Technology Jaipur - (JP)	Electrical Engineering - (EE)	Power System Engineering - (PS)	G1	10	5	3	2	0	0	0	1	21
Malaviya National Institute of Technology Jaipur - (JP)	Electronics & Communication Engineering - (EC)	Electronics & Communication Engineering - (EG)	G1	10	5	3	2	0	0	0	0	20
Malaviya National Institute of Technology Jaipur - (JP)	Electronics & Communication Engineering - (EC)	Embedded Systems - (EB)	G1	7	3	3	2	0	0	1	0	16
Malaviya National Institute of Technology Jaipur - (JP)	Electronics & Communication Engineering - (EC)	Embedded Systems - (EB)	G2	3	2	0	0	0	0	0	0	5
Malaviya National Institute of Technology Jaipur - (JP)	Electronics & Communication Engineering - (EC)	VLSI Design - (VN)	G1	7	3	3	2	0	0	0	0	15
Malaviya National Institute of Technology Jaipur - (JP)	Electronics & Communication Engineering - (EC)	VLSI Design - (VN)	G2	3	2	0	0	0	0	0	0	5
Malaviya National Institute of Technology Jaipur - (JP)	Electronics & Communication Engineering - (EC)	Wireless & Optical Communication - (WO)	G1	10	5	3	2	0	1	0	0	21
Malaviya National Institute of Technology Jaipur - (JP)	Mechanical Engineering - (ME)	Design Engineering - (DG)	G1	8	3	2	1	0	1	0	0	15
Malaviya National Institute of Technology Jaipur - (JP)	Mechanical Engineering - (ME)	Industrial Engineering - (IG)	G1	6	3	2	1	0	0	1	0	13
Malaviya National Institute of Technology Jaipur - (JP)	Mechanical Engineering - (ME)	Industrial Engineering - (IG)	G2	4	2	1	1	0	0	0	0	8
Malaviya National Institute of Technology Jaipur - (JP)	Mechanical Engineering - (ME)	Production Engineering - (PU)	G1	5	2	1	1	0	1	0	0	10
Malaviya National Institute of Technology Jaipur - (JP)	Mechanical Engineering - (ME)	Production Engineering - (PU)	G2	3	1	1	0	0	0	0	0	5
Malaviya National Institute of Technology Jaipur - (JP)	Mechanical Engineering - (ME)	Thermal Engineering - (TI)	G1	8	4	2	1	1	0	0	0	16
Malaviya National Institute of Technology Jaipur - (JP)	Metallurgical & Materials Engineering - (MT)	Metallurgical & Materials Engineering - (MM)	G1	6	3	2	1	1	0	0	0	13
Malaviya National Institute of Technology Jaipur - (JP)	Metallurgical & Materials Engineering - (MT)	Metallurgical & Materials Engineering - (MM)	G2	4	2	1	1	0	0	0	0	8
Malaviya National Institute of Technology Jaipur - (JP)	Metallurgical & Materials Engineering - (MT)	Steel Technology - (ST)	G1	4	2	1	0	1	0	0	0	8
Malaviya National Institute of Technology Jaipur - (JP)	Metallurgical & Materials Engineering - (MT)	Steel Technology - (ST)	G2	4	1	1	1	0	0	0	0	7
Maulana Azad National Institute of Technology Bhopal - (BH)	Architecture & Planning - (AP)	Housing - (HO)	G1	9	4	3	1	1	0	0	0	18
Maulana Azad National Institute of Technology Bhopal - (BH)	Architecture & Planning - (AP)	Urban Development - (UD)	G1	8	5	2	2	1	0	0	0	18
Maulana Azad National Institute of Technology Bhopal - (BH)	Biological Science and Engineering - (BS)	Biotechnology - (BT)	G1	9	4	4	0	0	0	0	1	18
Maulana Azad National Institute of Technology Bhopal - (BH)	Centre for Remote Sensing GIS & GPS - (RS)	Geoinformatics & Its Applications - (GI)	G1	9	4	3	2	0	0	0	0	18
Maulana Azad National Institute of Technology Bhopal - (BH)	Chemical Engineering - (CH)	Chemical Process Design - (CD)	G1	9	5	2	1	1	0	0	0	18
Maulana Azad National Institute of Technology Bhopal - (BH)	Civil Engineering - (CE)	Environmental Engineering - (EV)	G1	9	5	3	1	0	0	0	0	18

Institute	Department	Programme	Group	OC	OB	SC	ST	OC-PWD	OB-PWD	SC-PWD	ST-PWD	Total
Maulana Azad National Institute of Technology Bhopal - (BH)	Civil Engineering - (CE)	Geotechnical Engineering - (GE)	G1	8	6	2	2	0	0	0	0	18
Maulana Azad National Institute of Technology Bhopal - (BH)	Civil Engineering - (CE)	Hydro Power Engineering - (HE)	G1	9	5	2	1	0	1	0	0	18
Maulana Azad National Institute of Technology Bhopal - (BH)	Civil Engineering - (CE)	Structural Engineering - (SU)	G1	9	5	2	1	1	0	0	0	18
Maulana Azad National Institute of Technology Bhopal - (BH)	Civil Engineering - (CE)	Transportation Engineering - (TE)	G1	9	5	2	1	0	0	1	0	18
Maulana Azad National Institute of Technology Bhopal - (BH)	Civil Engineering - (CE)	Water Resources Engineering - (WR)	G1	8	5	3	1	1	0	0	0	18
Maulana Azad National Institute of Technology Bhopal - (BH)	Computer Science & Engineering - (CT)	Advanced Computing - (AC)	G1	9	4	3	2	0	0	0	0	18
Maulana Azad National Institute of Technology Bhopal - (BH)	Computer Science & Engineering - (CT)	Computer Networking - (XW)	G1	9	5	1	3	0	0	0	0	18
Maulana Azad National Institute of Technology Bhopal - (BH)	Computer Science & Engineering - (CT)	Information Security - (IS)	G1	9	4	3	1	0	1	0	0	18
Maulana Azad National Institute of Technology Bhopal - (BH)	Electrical Engineering - (EE)	Electrical Drives - (ED)	G1	9	5	3	1	0	0	0	0	18
Maulana Azad National Institute of Technology Bhopal - (BH)	Electrical Engineering - (EE)	Power System Engineering - (PS)	G1	9	4	2	2	0	1	0	0	18
Maulana Azad National Institute of Technology Bhopal - (BH)	Electronics & Communication Engineering - (EC)	Digital Communication - (DC)	G1	9	5	1	2	0	0	1	0	18
Maulana Azad National Institute of Technology Bhopal - (BH)	Electronics & Communication Engineering - (EC)	VLSI & Embedded Systems - (VS)	G1	9	5	2	2	0	0	0	0	18
Maulana Azad National Institute of Technology Bhopal - (BH)	Energy - (EN)	Green Technology - (GT)	G1	9	4	3	2	0	0	0	0	18
Maulana Azad National Institute of Technology Bhopal - (BH)	Energy - (EN)	Renewable Energy - (RE)	G1	9	5	3	1	0	0	0	0	18
Maulana Azad National Institute of Technology Bhopal - (BH)	Material Science & Metallurgy - (MS)	Materials Science & Technology - (MH)	G1	9	5	2	1	0	1	0	0	18
Maulana Azad National Institute of Technology Bhopal - (BH)	Mathematics - (MA)	Bio-informatics - (BI)	G1	9	4	3	1	0	1	0	0	18
Maulana Azad National Institute of Technology Bhopal - (BH)	Mathematics - (MA)	Computational & Systems Biology - (CB)	G1	8	5	4	0	1	0	0	0	18
Maulana Azad National Institute of Technology Bhopal - (BH)	Mechanical Engineering - (ME)	Engineering Materials - (EL)	G1	9	5	3	1	0	0	0	0	18
Maulana Azad National Institute of Technology Bhopal - (BH)	Mechanical Engineering - (ME)	Industrial Design - (ID)	G1	8	5	3	1	1	0	0	0	18
Maulana Azad National Institute of Technology Bhopal - (BH)	Mechanical Engineering - (ME)	Maintenance Engineering & Management - (MP)	G1	9	5	3	1	0	0	0	0	18
Maulana Azad National Institute of Technology Bhopal - (BH)	Mechanical Engineering - (ME)	Stress & Vibration Analysis - (SV)	G1	9	4	3	2	0	0	0	0	18
Maulana Azad National Institute of Technology Bhopal - (BH)	Mechanical Engineering - (ME)	Thermal Engineering - (TI)	G1	9	4	3	1	1	0	0	0	18
Maulana Azad National Institute of Technology Bhopal - (BH)	Nanoscience & Engineering Centre - (NS)	Nanotechnology - (NT)	G1	9	5	3	1	0	0	0	0	18
Motilal Nehru National Institute of Technology Allahabad - (AL)	Applied Mechanics - (AM)	Applied Mechanics - (AM)	G1	9	5	3	2	1	0	0	0	20

Institute	Department	Programme	Group	OC	OB	SC	ST	OC-PWD	OB-PWD	SC-PWD	ST-PWD	Total
Motilal Nehru National Institute of Technology Allahabad - (AL)	Applied Mechanics - (AM)	Biomedical Engineering - (BE)	G1	5	3	1	1	0	0	0	0	10
Motilal Nehru National Institute of Technology Allahabad - (AL)	Applied Mechanics - (AM)	Biomedical Engineering - (BE)	G2	5	3	2	0	0	0	0	0	10
Motilal Nehru National Institute of Technology Allahabad - (AL)	Applied Mechanics - (AM)	Fluids Engineering - (FE)	G1	10	5	3	1	0	1	0	0	20
Motilal Nehru National Institute of Technology Allahabad - (AL)	Applied Mechanics - (AM)	Materials Science & Engineering - (MS)	G1	10	5	3	2	0	0	0	0	20
Motilal Nehru National Institute of Technology Allahabad - (AL)	Biotechnology - (BT)	Biotechnology - (BT)	G1	8	4	2	1	0	0	0	0	15
Motilal Nehru National Institute of Technology Allahabad - (AL)	Chemical Engineering - (CH)	Chemical Engineering - (CE)	G1	9	5	3	2	1	0	0	0	20
Motilal Nehru National Institute of Technology Allahabad - (AL)	Civil Engineering - (CE)	Environmental Engineering - (EV)	G1	7	4	2	1	1	0	0	0	15
Motilal Nehru National Institute of Technology Allahabad - (AL)	Civil Engineering - (CE)	Geotechnical Engineering - (GE)	G1	8	4	2	1	0	0	0	0	15
Motilal Nehru National Institute of Technology Allahabad - (AL)	Civil Engineering - (CE)	Structural Engineering - (SU)	G1	8	4	1	1	0	0	1	0	15
Motilal Nehru National Institute of Technology Allahabad - (AL)	Civil Engineering - (CE)	Transportation Engineering - (TE)	G1	7	4	3	1	0	0	0	0	15
Motilal Nehru National Institute of Technology Allahabad - (AL)	Computer Science & Engineering - (CT)	Computer Science & Engineering - (XG)	G1	9	5	3	2	1	0	0	0	20
Motilal Nehru National Institute of Technology Allahabad - (AL)	Computer Science & Engineering - (CT)	Information Security - (IS)	G1	10	6	3	1	0	0	0	0	20
Motilal Nehru National Institute of Technology Allahabad - (AL)	Computer Science & Engineering - (CT)	Software Engineering - (SE)	G1	10	5	2	2	0	0	1	0	20
Motilal Nehru National Institute of Technology Allahabad - (AL)	Electrical Engineering - (EE)	Control & Instrumentation - (CF)	G1	8	5	2	1	1	0	0	0	17
Motilal Nehru National Institute of Technology Allahabad - (AL)	Electrical Engineering - (EE)	Power Electronics & Drives - (PD)	G1	9	3	3	1	0	1	0	0	17
Motilal Nehru National Institute of Technology Allahabad - (AL)	Electrical Engineering - (EE)	Power System - (PO)	G1	8	5	3	1	0	0	0	0	17
Motilal Nehru National Institute of Technology Allahabad - (AL)	Electronics & Communication Engineering - (EC)	Communication Systems - (CY)	G1	9	5	3	2	1	0	0	0	20
Motilal Nehru National Institute of Technology Allahabad - (AL)	Electronics & Communication Engineering - (EC)	Digital System - (DS)	G1	10	6	3	1	0	0	0	0	20
Motilal Nehru National Institute of Technology Allahabad - (AL)	Electronics & Communication Engineering - (EC)	Microelectronics & VLSI Design - (MG)	G1	10	5	3	2	0	0	0	0	20
Motilal Nehru National Institute of Technology Allahabad - (AL)	GIS Cell - (GC)	GIS & Remote Sensing - (GR)	G1	10	5	3	1	0	0	0	1	20
Motilal Nehru National Institute of Technology Allahabad - (AL)	Mechanical Engineering - (ME)	Computer Aided Design & Manufacturing - (XD)	G1	8	3	3	1	0	1	0	0	16
Motilal Nehru National Institute of Technology Allahabad - (AL)	Mechanical Engineering - (ME)	Design Engineering - (DG)	G1	8	5	2	1	0	0	0	0	16
Motilal Nehru National Institute of Technology Allahabad - (AL)	Mechanical Engineering - (ME)	Product Design and Development - (PV)	G1	8	3	3	1	0	1	0	0	16
Motilal Nehru National Institute of Technology Allahabad - (AL)	Mechanical Engineering - (ME)	Production Engineering - (PU)	G1	8	5	2	1	0	0	0	0	16

Institute	Department	Programme	Group	OC	OB	SC	ST	OC-PWD	OB-PWD	SC-PWD	ST-PWD	Total
Motilal Nehru National Institute of Technology Allahabad - (AL)	Mechanical Engineering - (ME)	Thermal Engineering - (TI)	G1	7	4	2	2	1	0	0	0	16
National Institute of Foundry and Forge Technology Ranchi - (NI)	Applied Science & Humanities - (AS)	Environmental Engineering - (EV)	G1	14	8	4	2	0	0	0	0	28
National Institute of Foundry and Forge Technology Ranchi - (NI)	Foundry Technology & Forge Technology - (FF)	Foundry Forge Technology - (FF)	G1	14	8	4	2	0	0	0	0	28
National Institute of Foundry and Forge Technology Ranchi - (NI)	Manufacturing Engineering - (MF)	Manufacturing Engineering - (MU)	G1	14	8	4	1	0	0	0	1	28
National Institute of Foundry and Forge Technology Ranchi - (NI)	Materials & Metallurgical Engineering - (MM)	Materials Science & Engineering - (MS)	G1	13	7	4	2	1	1	0	0	28
National Institute of Technology Agartala - (AG)	Chemical Engineering - (CH)	Chemical Engineering - (CE)	G1	4	2	1	0	0	0	0	0	7
National Institute of Technology Agartala - (AG)	Civil Engineering - (CE)	Environmental Engineering - (EV)	G1	5	4	3	2	1	0	0	0	15
National Institute of Technology Agartala - (AG)	Civil Engineering - (CE)	Geotechnical Engineering - (GE)	G1	7	4	2	1	1	0	0	0	15
National Institute of Technology Agartala - (AG)	Civil Engineering - (CE)	Hydro Informatics Engineering - (HI)	G1	7	4	2	1	0	0	0	1	15
National Institute of Technology Agartala - (AG)	Civil Engineering - (CE)	Seismic Science and Engineering - (SA)	G1	4	1	1	1	0	0	0	0	7
National Institute of Technology Agartala - (AG)	Civil Engineering - (CE)	Structural Engineering - (SU)	G1	8	4	2	1	0	0	0	0	15
National Institute of Technology Agartala - (AG)	Civil Engineering - (CE)	Transportation Engineering - (TE)	G1	7	5	2	1	0	0	0	0	15
National Institute of Technology Agartala - (AG)	Civil Engineering - (CE)	Water Resources Engineering - (WR)	G1	3	2	2	0	0	0	0	0	7
National Institute of Technology Agartala - (AG)	Computer Science & Engineering - (CT)	Computer Science & Engineering - (XG)	G1	8	4	2	1	0	0	0	0	15
National Institute of Technology Agartala - (AG)	Electrical Engineering - (EE)	Instrumentation Engineering - (IE)	G1	8	4	2	0	0	0	0	1	15
National Institute of Technology Agartala - (AG)	Electrical Engineering - (EE)	Integrated Energy System - (IJ)	G1	2	1	2	1	0	1	0	0	7
National Institute of Technology Agartala - (AG)	Electrical Engineering - (EE)	Power Electronics & Drives - (PD)	G1	9	3	1	1	0	0	1	0	15
National Institute of Technology Agartala - (AG)	Electrical Engineering - (EE)	Power System Engineering - (PS)	G1	8	5	1	1	0	0	0	0	15
National Institute of Technology Agartala - (AG)	Electronics & Communication Engineering - (EC)	Communication Engineering - (CG)	G1	7	4	2	1	0	0	1	0	15
National Institute of Technology Agartala - (AG)	Electronics & Communication Engineering - (EC)	VLSI & Nano Technology - (VB)	G1	8	4	2	1	0	0	0	0	15
National Institute of Technology Agartala - (AG)	Mechanical Engineering - (ME)	Automotive Engineering - (AU)	G1	5	2	0	0	0	0	0	0	7
National Institute of Technology Agartala - (AG)	Mechanical Engineering - (ME)	Machine Design - (MD)	G1	2	2	2	1	0	0	0	0	7
National Institute of Technology Agartala - (AG)	Mechanical Engineering - (ME)	Manufacturing Technology - (MF)	G1	8	4	2	1	0	0	0	0	15
National Institute of Technology Agartala - (AG)	Mechanical Engineering - (ME)	Thermal Science & Engineering - (TC)	G1	7	4	2	1	1	0	0	0	15

Institute	Department	Programme	Group	OC	OB	SC	ST	OC-PWD	OB-PWD	SC-PWD	ST-PWD	Total
National Institute of Technology Agartala - (AG)	Production Engineering - (PE)	Computer Integrated Manufacturing - (XI)	G1	8	4	2	1	0	0	0	0	15
National Institute of Technology Arunachal Pradesh - (AR)	Appropriate Technology & Entrepreneurship - (AT)	Appropriate Technology & Entrepreneurship Practices - (AP)	G1	10	4	2	1	1	1	1	0	20
National Institute of Technology Arunachal Pradesh - (AR)	Computer Science & Engineering - (CT)	Mobile Communication & Computing - (MJ)	G1	10	4	2	1	1	1	1	0	20
National Institute of Technology Arunachal Pradesh - (AR)	Electronics & Communication Engineering - (EC)	Electronics Design & Manufacturing - (EA)	G1	10	4	2	1	1	1	1	0	20
National Institute of Technology Calicut - (CL)	Civil Engineering - (CE)	Environmental Geotechnology - (EO)	G1	10	5	3	1	0	1	0	0	20
National Institute of Technology Calicut - (CL)	Civil Engineering - (CE)	Offshore Structures - (OS)	G1	9	5	3	2	1	0	0	0	20
National Institute of Technology Calicut - (CL)	Civil Engineering - (CE)	Structural Engineering - (SU)	G1	10	5	3	1	0	1	0	0	20
National Institute of Technology Calicut - (CL)	Civil Engineering - (CE)	Traffic & Transportation Planning - (TT)	G1	10	6	3	1	0	0	0	0	20
National Institute of Technology Calicut - (CL)	Civil Engineering - (CE)	Water Resources Engineering - (WR)	G1	6	3	2	1	0	0	0	0	12
National Institute of Technology Calicut - (CL)	Computer Science & Engineering - (CT)	Computer Science & Engineering - (XG)	G1	10	6	3	1	0	0	0	0	20
National Institute of Technology Calicut - (CL)	Computer Science & Engineering - (CT)	Computer Science & Engineering - Information Security - (XF)	G1	9	5	3	2	1	0	0	0	20
National Institute of Technology Calicut - (CL)	Electrical Engineering - (EE)	High Voltage Engineering - (HV)	G1	7	3	2	1	0	0	0	0	13
National Institute of Technology Calicut - (CL)	Electrical Engineering - (EE)	Industrial Power & Automation - (IA)	G1	9	5	3	2	1	0	0	0	20
National Institute of Technology Calicut - (CL)	Electrical Engineering - (EE)	Instrumentation & Control Systems - (IO)	G1	6	3	2	0	0	0	0	1	12
National Institute of Technology Calicut - (CL)	Electrical Engineering - (EE)	Instrumentation & Control Systems - (IO)	G2	4	2	1	1	0	0	0	0	8
National Institute of Technology Calicut - (CL)	Electrical Engineering - (EE)	Power Electronics - (PE)	G1	10	5	2	2	0	0	1	0	20
National Institute of Technology Calicut - (CL)	Electrical Engineering - (EE)	Power System - (PO)	G1	10	5	3	2	0	0	0	0	20
National Institute of Technology Calicut - (CL)	Electronics & Communication Engineering - (EC)	Electronics Design & Technology - (ET)	G1	10	6	3	1	0	0	0	0	20
National Institute of Technology Calicut - (CL)	Electronics & Communication Engineering - (EC)	Microelectronics & VLSI Design - (MG)	G1	10	4	3	2	0	1	0	0	20
National Institute of Technology Calicut - (CL)	Electronics & Communication Engineering - (EC)	Signal Processing - (SP)	G1	6	3	2	1	1	0	0	0	13
National Institute of Technology Calicut - (CL)	Electronics & Communication Engineering - (EC)	Telecommunication - (TK)	G1	6	4	2	1	0	0	0	0	13
National Institute of Technology Calicut - (CL)	Mechanical Engineering - (ME)	Energy Engineering & Management - (ER)	G1	10	5	3	2	0	0	0	0	20
National Institute of Technology Calicut - (CL)	Mechanical Engineering - (ME)	Industrial Engineering & Management - (IU)	G1	10	5	3	2	0	0	0	0	20
National Institute of Technology Calicut - (CL)	Mechanical Engineering - (ME)	Machine Design - (MD)	G1	7	3	2	1	0	0	0	0	13
National Institute of Technology Calicut - (CL)	Mechanical Engineering - (ME)	Manufacturing Technology - (MF)	G1	10	5	2	2	0	0	1	0	20
National Institute of Technology Calicut - (CL)	Mechanical Engineering - (ME)	Materials Science & Technology - (MH)	G1	10	6	3	1	0	0	0	0	20
National Institute of Technology Calicut - (CL)	Mechanical Engineering - (ME)	Thermal Sciences - (TS)	G1	10	5	3	1	0	1	0	0	20
National Institute of Technology Calicut - (CL)	Nanoscience & Technology - (NT)	Nanotechnology - (NT)	G1	6	3	2	1	1	0	0	0	13
National Institute of Technology Delhi - (DL)	Computer Science & Engineering - (CT)	Analytics - (AN)	G1	8	4	2	1	0	0	0	0	15

Institute	Department	Programme	Group	OC	OB	SC	ST	OC-PWD	OB-PWD	SC-PWD	ST-PWD	Total
National Institute of Technology Delhi - (DL)	Electronics & Communication Engineering - (EC)	Electronics & Communication Engineering - (EG)	G1	8	4	2	1	0	0	0	0	15
National Institute of Technology Durgapur - (DG)	Biotechnology - (BT)	Biotechnology - (BT)	G1	8	3	2	1	0	1	0	0	15
National Institute of Technology Durgapur - (DG)	Chemical Engineering - (CH)	Chemical Engineering - (CE)	G1	6	3	2	1	1	0	0	0	13
National Institute of Technology Durgapur - (DG)	Chemistry - (CM)	Corrosion Science & Technology - (CX)	G1	6	3	2	1	1	0	0	0	13
National Institute of Technology Durgapur - (DG)	Civil Engineering - (CE)	Geotechnical Engineering - (GE)	G1	8	4	1	2	0	0	0	0	15
National Institute of Technology Durgapur - (DG)	Civil Engineering - (CE)	Structural Engineering - (SU)	G1	6	4	2	1	0	0	0	0	13
National Institute of Technology Durgapur - (DG)	Computer Applications - (CA)	Software Engineering - (SE)	G1	8	4	2	1	0	0	0	0	15
National Institute of Technology Durgapur - (DG)	Computer Centre - (CC)	High Performance Computing - (HC)	G1	7	3	3	1	1	0	0	0	15
National Institute of Technology Durgapur - (DG)	Computer Science & Engineering - (CT)	Computer Science & Engineering - (XG)	G1	9	5	3	1	0	0	0	0	18
National Institute of Technology Durgapur - (DG)	Earth & Environmental Studies - (EA)	Environmental Science & Technology - (EH)	G1	8	3	2	1	0	1	0	0	15
National Institute of Technology Durgapur - (DG)	Electrical Engineering - (EE)	Power Electronics & Machine Drives - (PB)	G1	7	4	2	1	1	0	0	0	15
National Institute of Technology Durgapur - (DG)	Electrical Engineering - (EE)	Power System - (PO)	G1	7	3	2	1	0	0	0	0	13
National Institute of Technology Durgapur - (DG)	Electronics & Communication Engineering - (EC)	Microelectronics & VLSI - (MQ)	G1	9	5	3	1	0	0	0	0	18
National Institute of Technology Durgapur - (DG)	Electronics & Communication Engineering - (EC)	Telecommunication Engineering - (TL)	G1	9	5	2	1	0	1	0	0	18
National Institute of Technology Durgapur - (DG)	Information Technology - (IT)	Information Technology - (IT)	G1	9	5	3	1	0	0	0	0	18
National Institute of Technology Durgapur - (DG)	Mathematics - (MA)	Operations Research - (OR)	G1	6	4	2	1	0	0	0	0	13
National Institute of Technology Durgapur - (DG)	Mechanical Engineering - (ME)	Machine Design - (MD)	G1	6	4	2	1	0	0	0	0	13
National Institute of Technology Durgapur - (DG)	Metallurgical & Materials Engineering - (MT)	Industrial Metallurgy - (IY)	G1	6	4	2	1	0	0	0	0	13
National Institute of Technology Durgapur - (DG)	Metallurgical & Materials Engineering - (MT)	Materials Engineering - (ML)	G1	6	3	2	2	0	0	0	0	13
National Institute of Technology Durgapur - (DG)	Physics - (PH)	Advanced Material Science & Technology - (MK)	G1	9	5	2	1	0	0	1	0	18
National Institute of Technology Goa - (GO)	Computer Science & Engineering - (CT)	Computer Science & Engineering - (XG)	G1	8	5	3	1	1	0	0	0	18
National Institute of Technology Goa - (GO)	Electrical & Electronics Engineering - (ET)	Power Electronics & Power Systems - (PZ)	G1	9	5	2	2	0	0	0	0	18
National Institute of Technology Goa - (GO)	Electronics & Communication Engineering - (EC)	VLSI - (VL)	G1	9	4	3	1	0	1	0	0	18
National Institute of Technology Hamirpur - (HM)	Architecture - (AR)	M.Arch. in Sustainable Architecture - (MC)	G1	8	4	2	1	0	0	0	0	15

Institute	Department	Programme	Group	OC	OB	SC	ST	OC-PWD	OB-PWD	SC-PWD	ST-PWD	Total
National Institute of Technology Hamirpur - (HM)	Centre for Energy & Environment - (CY)	Energy Technology - (EN)	G1	7	4	2	1	1	0	0	0	15
National Institute of Technology Hamirpur - (HM)	Centre for Material Science & Engineering - (MX)	Materials Science & Engineering - (MS)	G1	8	4	1	1	0	0	1	0	15
National Institute of Technology Hamirpur - (HM)	Civil Engineering - (CE)	Environmental Engineering - (EV)	G1	7	4	2	1	1	0	0	0	15
National Institute of Technology Hamirpur - (HM)	Civil Engineering - (CE)	Geotechnical Engineering & Under Ground Structures - (GU)	G1	8	4	2	1	0	0	0	0	15
National Institute of Technology Hamirpur - (HM)	Civil Engineering - (CE)	Structural Engineering - (SU)	G1	8	3	2	1	0	1	0	0	15
National Institute of Technology Hamirpur - (HM)	Civil Engineering - (CE)	Transportation Systems Engineering - (TA)	G1	8	4	2	1	0	0	0	0	15
National Institute of Technology Hamirpur - (HM)	Civil Engineering - (CE)	Water Resources Engineering - (WR)	G1	8	4	2	1	0	0	0	0	15
National Institute of Technology Hamirpur - (HM)	Computer Science & Engineering - (CT)	Computer Science & Engineering - (XG)	G1	8	4	2	1	0	0	0	0	15
National Institute of Technology Hamirpur - (HM)	Computer Science & Engineering - (CT)	Mobile Computing - (MO)	G1	8	4	2	1	0	0	0	0	15
National Institute of Technology Hamirpur - (HM)	Electrical Engineering - (EE)	Condition Monitoring Control & Protection of Electrical Apparatus - (CR)	G1	8	4	2	1	0	0	0	0	15
National Institute of Technology Hamirpur - (HM)	Electrical Engineering - (EE)	Power System - (PO)	G1	7	4	2	1	1	0	0	0	15
National Institute of Technology Hamirpur - (HM)	Electrical Engineering - (EE)	Signal Processing & Control - (SC)	G1	8	4	2	1	0	0	0	0	15
National Institute of Technology Hamirpur - (HM)	Electronics & Communication Engineering - (EC)	Communication Systems & Networks - (CN)	G1	8	4	2	1	0	0	0	0	15
National Institute of Technology Hamirpur - (HM)	Electronics & Communication Engineering - (EC)	VLSI Design Automation & Techniques - (VA)	G1	8	3	2	1	0	1	0	0	15
National Institute of Technology Hamirpur - (HM)	Mechanical Engineering - (ME)	CAD-CAM - (CC)	G1	7	4	2	1	1	0	0	0	15
National Institute of Technology Hamirpur - (HM)	Mechanical Engineering - (ME)	Thermal Engineering (Computational Fluid Dynamics and Heat Transfer) - (TH)	G1	8	4	2	1	0	0	0	0	15
National Institute of Technology Jamshedpur - (JM)	Chemistry - (CM)	Surface Science & Engineering - (SS)	G1	8	4	2	1	0	0	1	0	16
National Institute of Technology Jamshedpur - (JM)	Civil Engineering - (CE)	Geotechnical Engineering - (GE)	G1	8	4	2	1	0	0	0	1	16
National Institute of Technology Jamshedpur - (JM)	Civil Engineering - (CE)	Structural Engineering - (SU)	G1	8	4	2	1	0	0	0	1	16
National Institute of Technology Jamshedpur - (JM)	Electrical & Electronics Engineering - (ET)	Power System - (PO)	G1	7	5	2	1	1	0	0	0	16
National Institute of Technology Jamshedpur - (JM)	Electronics & Communication Engineering - (EC)	VLSI Design & Embedded Systems - (VE)	G1	8	4	3	1	0	0	0	0	16
National Institute of Technology Jamshedpur - (JM)	Mechanical Engineering - (ME)	Computer Integrated Design & Manufacturing - (XM)	G1	8	4	2	1	0	1	0	0	16
National Institute of Technology Jamshedpur - (JM)	Mechanical Engineering - (ME)	Thermal & Fluids Engineering - (TF)	G1	8	4	2	1	1	0	0	0	16

Institute	Department	Programme	Group	OC	OB	SC	ST	OC-PWD	OB-PWD	SC-PWD	ST-PWD	Total
National Institute of Technology Jamshedpur - (JM)	Metallurgical & Materials Engineering - (MT)	Foundry Technology - (FT)	G1	8	5	2	1	0	0	0	0	16
National Institute of Technology Jamshedpur - (JM)	Metallurgical & Materials Engineering - (MT)	Iron and Steel Technology - (IR)	G1	8	4	2	1	0	0	1	0	16
National Institute of Technology Jamshedpur - (JM)	Production & Industrial Engineering - (PI)	Industrial & Management Engineering - (IM)	G1	8	4	3	1	0	0	0	0	16
National Institute of Technology Karnataka - Surathkal - (SR)	Applied Mechanics & Hydraulics - (AH)	Marine Structures - (MR)	G1	12	7	4	2	1	0	0	0	26
National Institute of Technology Karnataka - Surathkal - (SR)	Applied Mechanics & Hydraulics - (AH)	Remote Sensing & Geographic Information Systems - (RG)	G1	13	7	3	2	0	0	1	0	26
National Institute of Technology Karnataka - Surathkal - (SR)	Applied Mechanics & Hydraulics - (AH)	Water Resources Engineering & Management - (WM)	G1	7	4	2	1	0	0	0	0	14
National Institute of Technology Karnataka - Surathkal - (SR)	Chemical Engineering - (CH)	Chemical Plant Design - (CT)	G1	2	1	1	0	0	0	0	0	4
National Institute of Technology Karnataka - Surathkal - (SR)	Chemical Engineering - (CH)	Chemical Plant Design - (CT)	G2	5	3	1	1	0	0	0	0	10
National Institute of Technology Karnataka - Surathkal - (SR)	Chemical Engineering - (CH)	Industrial Biotechnology - (IB)	G1	13	7	3	2	0	0	1	0	26
National Institute of Technology Karnataka - Surathkal - (SR)	Chemical Engineering - (CH)	Industrial Pollution Control - (IL)	G1	4	2	1	1	0	0	0	0	8
National Institute of Technology Karnataka - Surathkal - (SR)	Chemical Engineering - (CH)	Industrial Pollution Control - (IL)	G2	8	5	3	1	1	0	0	0	18
National Institute of Technology Karnataka - Surathkal - (SR)	Civil Engineering - (CE)	Construction Technology and Management - (CM)	G1	13	7	4	1	0	0	0	1	26
National Institute of Technology Karnataka - Surathkal - (SR)	Civil Engineering - (CE)	Environmental Engineering - (EV)	G1	13	6	4	2	0	1	0	0	26
National Institute of Technology Karnataka - Surathkal - (SR)	Civil Engineering - (CE)	Geotechnical Engineering - (GE)	G1	7	4	2	1	0	0	0	0	14
National Institute of Technology Karnataka - Surathkal - (SR)	Civil Engineering - (CE)	Structural Engineering - (SU)	G1	12	7	4	2	1	0	0	0	26
National Institute of Technology Karnataka - Surathkal - (SR)	Civil Engineering - (CE)	Transportation Engineering - (TE)	G1	13	7	3	2	0	0	1	0	26
National Institute of Technology Karnataka - Surathkal - (SR)	Computer Science & Engineering - (CT)	Computer Science & Engineering - (XG)	G1	13	6	4	2	0	1	0	0	26
National Institute of Technology Karnataka - Surathkal - (SR)	Computer Science & Engineering - (CT)	Computer Science & Engineering - Information Security - (XF)	G1	12	7	4	2	1	0	0	0	26
National Institute of Technology Karnataka - Surathkal - (SR)	Electrical & Electronics Engineering - (ET)	Power & Energy Systems - (PX)	G1	13	6	4	2	0	1	0	0	26
National Institute of Technology Karnataka - Surathkal - (SR)	Electronics & Communication Engineering - (EC)	Communication Engineering - (CG)	G1	12	7	4	2	1	0	0	0	26
National Institute of Technology Karnataka - Surathkal - (SR)	Electronics & Communication Engineering - (EC)	VLSI Design - (VN)	G1	13	7	4	2	0	0	0	0	26
National Institute of Technology Karnataka - Surathkal - (SR)	Information Technology - (IT)	Information Technology - (IT)	G1	12	7	4	2	1	0	0	0	26
National Institute of Technology Karnataka - Surathkal - (SR)	Mathematical & Computational Sciences - (MC)	Computational Mathematics - (SY)	G1	13	6	4	2	0	1	0	0	26
National Institute of Technology Karnataka - Surathkal - (SR)	Mechanical Engineering - (ME)	Design and Precision Engineering - (DB)	G1	3	1	1	0	0	0	0	0	5



Institute	Department	Programme	Group	OC	OB	SC	ST	OC-PWD	OB-PWD	SC-PWD	ST-PWD	Total
National Institute of Technology Karnataka - Surathkal - (SR)	Mechanical Engineering - (ME)	Design and Precision Engineering - (DB)	G2	2	1	1	0	0	0	0	0	4
National Institute of Technology Karnataka - Surathkal - (SR)	Mechanical Engineering - (ME)	Design and Precision Engineering - (DB)	G3	2	2	0	1	0	0	0	0	5
National Institute of Technology Karnataka - Surathkal - (SR)	Mechanical Engineering - (ME)	Manufacturing Engineering - (MU)	G1	7	4	2	1	0	0	0	0	14
National Institute of Technology Karnataka - Surathkal - (SR)	Mechanical Engineering - (ME)	Mechatronics Engineering - (MZ)	G1	4	2	2	0	0	0	0	0	8
National Institute of Technology Karnataka - Surathkal - (SR)	Mechanical Engineering - (ME)	Mechatronics Engineering - (MZ)	G2	4	3	1	1	0	0	0	0	9
National Institute of Technology Karnataka - Surathkal - (SR)	Mechanical Engineering - (ME)	Mechatronics Engineering - (MZ)	G3	4	2	1	1	1	0	0	0	9
National Institute of Technology Karnataka - Surathkal - (SR)	Mechanical Engineering - (ME)	Thermal Engineering - (TI)	G1	7	4	2	1	0	0	0	0	14
National Institute of Technology Karnataka - Surathkal - (SR)	Metallurgical & Materials Engineering - (MT)	Materials Engineering - (ML)	G1	13	7	4	2	0	0	0	0	26
National Institute of Technology Karnataka - Surathkal - (SR)	Metallurgical & Materials Engineering - (MT)	Nanotechnology - (NT)	G1	6	4	2	1	1	0	0	0	14
National Institute of Technology Karnataka - Surathkal - (SR)	Metallurgical & Materials Engineering - (MT)	Process Metallurgy - (PM)	G1	7	3	2	1	0	1	0	0	14
National Institute of Technology Kuruksheetra - (KR)	Civil Engineering - (CE)	Environmental Engineering - (EV)	G1	9	6	2	1	1	1	1	0	21
National Institute of Technology Kuruksheetra - (KR)	Civil Engineering - (CE)	Soil Mechanics & Foundation Engineering - (SM)	G1	9	5	3	1	0	0	0	0	18
National Institute of Technology Kuruksheetra - (KR)	Civil Engineering - (CE)	Structural Engineering - (SU)	G1	9	5	4	1	0	0	0	0	19
National Institute of Technology Kuruksheetra - (KR)	Civil Engineering - (CE)	Transportation Engineering - (TE)	G1	9	4	4	1	0	0	0	0	18
National Institute of Technology Kuruksheetra - (KR)	Civil Engineering - (CE)	Water Resources Engineering - (WR)	G1	9	4	3	1	0	0	0	0	17
National Institute of Technology Kuruksheetra - (KR)	Computer Engineering - (CX)	Computer Engineering - (XE)	G1	13	7	3	1	0	1	0	0	25
National Institute of Technology Kuruksheetra - (KR)	Electrical Engineering - (EE)	Control System Engineering - (CO)	G1	10	5	4	1	0	0	0	0	20
National Institute of Technology Kuruksheetra - (KR)	Electrical Engineering - (EE)	Power Electronics & Drives - (PD)	G1	10	5	3	1	1	0	0	0	20
National Institute of Technology Kuruksheetra - (KR)	Electrical Engineering - (EE)	Power System Engineering - (PS)	G1	10	5	3	2	0	0	0	0	20
National Institute of Technology Kuruksheetra - (KR)	Electronics & Communication Engineering - (EC)	Electronics & Communication Engineering - (EG)	G1	12	6	4	2	0	0	0	0	24
National Institute of Technology Kuruksheetra - (KR)	Mechanical Engineering - (ME)	Industrial & Production Engineering - (IP)	G1	10	5	4	1	0	0	0	0	20
National Institute of Technology Kuruksheetra - (KR)	Mechanical Engineering - (ME)	Machine Design - (MD)	G1	10	5	4	1	0	0	0	0	20
National Institute of Technology Kuruksheetra - (KR)	Mechanical Engineering - (ME)	Thermal Engineering - (TI)	G1	11	6	2	3	0	1	0	1	24
National Institute of Technology Kuruksheetra - (KR)	Physics - (PH)	Instrumentation - (IX)	G1	10	5	3	2	0	0	0	0	20

Institute	Department	Programme	Group	OC	OB	SC	ST	OC-PWD	OB-PWD	SC-PWD	ST-PWD	Total
National Institute of Technology Kurukshetra - (KR)	Physics - (PH)	Nanotechnology - (NT)	G1	9	6	2	2	1	0	0	0	20
National Institute of Technology Kurukshetra - (KR)	School of Biomedical Engineering - (SB)	Biomedical Engineering - (BE)	G1	9	5	3	2	1	0	0	0	20
National Institute of Technology Kurukshetra - (KR)	School of Material Science and Nanotechnology - (SM)	Material Science & Nanotechnology - (SB)	G1	9	5	3	2	1	0	0	0	20
National Institute of Technology Kurukshetra - (KR)	School of Renewable Energy and Efficiency - (RE)	Renewable Energy System - (RS)	G1	9	5	3	2	1	0	0	0	20
National Institute of Technology Kurukshetra - (KR)	School of VLSI Design and Embedded Systems - (VL)	Embedded System Design - (VF)	G1	9	5	3	2	0	0	1	0	20
National Institute of Technology Kurukshetra - (KR)	School of VLSI Design and Embedded Systems - (VL)	VLSI Design - (VN)	G1	14	8	3	4	2	1	0	0	32
National Institute of Technology Meghalaya - (MG)	Computer Science & Engineering - (CT)	Computer Science & Engineering - (XG)	G1	9	5	3	2	1	0	0	0	20
National Institute of Technology Meghalaya - (MG)	Electrical & Electronics Engineering - (ET)	Electrical Engineering - (YE)	G1	10	5	3	2	0	0	0	0	20
National Institute of Technology Meghalaya - (MG)	Electronics & Communication Engineering - (EC)	Electronics & Communication Engineering - (EG)	G1	10	5	3	1	0	1	0	0	20
National Institute of Technology Nagaland - (NL)	Computer Science & Engineering - (CT)	Computer Science & Engineering - (XG)	G1	7	4	2	1	1	0	0	0	15
National Institute of Technology Nagaland - (NL)	Electrical & Electronics Engineering - (ET)	Power System Engineering - (PS)	G1	7	4	2	1	1	0	0	0	15
National Institute of Technology Nagaland - (NL)	Electronics & Communication Engineering - (EC)	VLSI Systems - (VY)	G1	7	4	2	1	1	0	0	0	15
National Institute of Technology Patna - (PT)	Architecture - (AR)	M.Tech. Ph.D. Dual Degree Programme in Urban & Regional Planning - (ZU)	G1	1	0	1	0	0	0	0	0	2
National Institute of Technology Patna - (PT)	Architecture - (AR)	Urban & Regional Planning - (UR)	G1	8	5	3	2	0	0	0	0	18
National Institute of Technology Patna - (PT)	Civil Engineering - (CE)	Environmental Engineering - (EV)	G1	8	5	3	1	0	1	0	0	18
National Institute of Technology Patna - (PT)	Civil Engineering - (CE)	Geotechnical Engineering - (GE)	G1	5	3	1	1	0	0	0	0	10
National Institute of Technology Patna - (PT)	Civil Engineering - (CE)	M.Tech. Ph.D. Dual Degree Programme in Environmental Engineering - (ZE)	G1	1	1	0	0	0	0	0	0	2
National Institute of Technology Patna - (PT)	Civil Engineering - (CE)	M.Tech. Ph.D. Dual Degree Programme in Geotechnical Engineering - (ZG)	G1	1	0	0	0	0	0	0	0	1
National Institute of Technology Patna - (PT)	Civil Engineering - (CE)	M.Tech. Ph.D. Dual Degree Programme in Structural Engineering - (ZS)	G1	1	0	1	0	0	0	0	0	2
National Institute of Technology Patna - (PT)	Civil Engineering - (CE)	M.Tech. Ph.D. Dual Degree Programme in Transportation Engineering - (ZT)	G1	1	1	0	0	0	0	0	0	2
National Institute of Technology Patna - (PT)	Civil Engineering - (CE)	M.Tech. Ph.D. Dual Degree Programme in Water Resources Engineering - (ZW)	G1	1	0	0	1	0	0	0	0	2
National Institute of Technology Patna - (PT)	Civil Engineering - (CE)	Structural Engineering - (SU)	G1	14	7	4	2	1	0	0	0	28
National Institute of Technology Patna - (PT)	Civil Engineering - (CE)	Transportation Engineering - (TE)	G1	14	7	4	2	0	0	0	1	28
National Institute of Technology Patna - (PT)	Civil Engineering - (CE)	Water Resources Engineering - (WR)	G1	14	7	4	2	0	0	1	0	28

Institute	Department	Programme	Group	OC	OB	SC	ST	OC-PWD	OB-PWD	SC-PWD	ST-PWD	Total
National Institute of Technology Patna - (PT)	Computer Science & Engineering - (CT)	Computer Science & Engineering - (XG)	G1	8	5	3	1	1	0	0	0	18
National Institute of Technology Patna - (PT)	Computer Science & Engineering - (CT)	M.Tech. Ph.D. Dual Degree Programme in Computer Science & Engineering - (ZC)	G1	1	0	0	0	1	0	0	0	2
National Institute of Technology Patna - (PT)	Electrical Engineering - (EE)	Control System Engineering - (CO)	G1	13	7	4	2	1	0	0	0	27
National Institute of Technology Patna - (PT)	Electrical Engineering - (EE)	M.Tech. Ph.D. Dual Degree Programme in Control System Engineering - (ZA)	G1	1	1	0	0	0	0	0	0	2
National Institute of Technology Patna - (PT)	Electrical Engineering - (EE)	M.Tech. Ph.D. Dual Degree Programme in Power System Engineering - (ZP)	G1	1	0	0	1	0	0	0	0	2
National Institute of Technology Patna - (PT)	Electrical Engineering - (EE)	Power System Engineering - (PS)	G1	14	8	4	2	0	0	0	0	28
National Institute of Technology Patna - (PT)	Electronics & Communication Engineering - (EC)	Communication Systems - (CY)	G1	8	5	3	1	1	0	0	0	18
National Institute of Technology Patna - (PT)	Electronics & Communication Engineering - (EC)	M.Tech. Ph.D. Dual Degree Programme in Communication System - (ZN)	G1	1	1	0	0	0	0	0	0	2
National Institute of Technology Patna - (PT)	Information Technology - (IT)	Information Technology - (IT)	G1	8	5	3	1	1	0	0	0	18
National Institute of Technology Patna - (PT)	Information Technology - (IT)	M.Tech. Ph.D. Dual Degree Programme in Information Technology - (ZI)	G1	1	1	0	0	0	0	0	0	2
National Institute of Technology Patna - (PT)	Mechanical Engineering - (ME)	M.Tech. Ph.D. Dual Degree Programme in Refrigeration Air Conditioning & Heat Transfer - (ZR)	G1	1	0	1	0	0	0	0	0	2
National Institute of Technology Patna - (PT)	Mechanical Engineering - (ME)	M.Tech. Ph.D. Dual Degree Programme in Thermal Turbo Machines - (ZD)	G1	1	1	0	0	0	0	0	0	2
National Institute of Technology Patna - (PT)	Mechanical Engineering - (ME)	Refrigeration Air Conditioning & Heat Transfer - (RA)	G1	14	7	4	2	0	0	0	0	27
National Institute of Technology Patna - (PT)	Mechanical Engineering - (ME)	Thermal Turbo Machines - (TU)	G1	14	7	4	2	0	1	0	0	28
National Institute of Technology Puducherry - (PU)	Computer Science & Engineering - (CT)	Computer Science & Engineering - (XG)	G1	8	4	2	1	0	0	0	0	15
National Institute of Technology Raipur - (RR)	Chemical Engineering - (CH)	Chemical Process Design - (CD)	G1	10	5	3	1	1	0	0	0	20
National Institute of Technology Raipur - (RR)	Civil Engineering - (CE)	Structural Engineering - (SU)	G1	6	3	1	1	0	0	0	0	11
National Institute of Technology Raipur - (RR)	Civil Engineering - (CE)	Water Resources Development & Irrigation Engineering - (WI)	G1	5	3	2	1	0	0	0	0	11
National Institute of Technology Raipur - (RR)	Electrical Engineering - (EE)	Power System & Control - (PG)	G1	10	6	2	1	0	0	1	0	20
National Institute of Technology Raipur - (RR)	Mechanical Engineering - (ME)	Industrial Engineering & Management - (IU)	G1	5	2	2	1	0	1	0	0	11
National Institute of Technology Raipur - (RR)	Mechanical Engineering - (ME)	Machine Design - (MD)	G1	5	3	2	1	0	0	0	0	11
National Institute of Technology Raipur - (RR)	Mechanical Engineering - (ME)	Thermal Engineering - (TI)	G1	6	3	1	1	0	0	0	0	11
National Institute of Technology Rourkela - (RL)	Biotechnology & Medical Engineering - (BM)	Biomedical Engineering - (BE)	G1	2	1	1	0	1	0	0	0	5
National Institute of Technology Rourkela - (RL)	Biotechnology & Medical Engineering - (BM)	Biomedical Engineering - (BE)	G2	4	3	1	0	0	0	0	0	8

Institute	Department	Programme	Group	OC	OB	SC	ST	OC-PWD	OB-PWD	SC-PWD	ST-PWD	Total
National Institute of Technology Rourkela - (RL)	Biotechnology & Medical Engineering - (BM)	Biomedical Engineering - (BE)	G3	3	2	1	1	0	0	0	0	7
National Institute of Technology Rourkela - (RL)	Biotechnology & Medical Engineering - (BM)	Biotechnology - (BT)	G1	10	5	3	2	0	0	0	0	20
National Institute of Technology Rourkela - (RL)	Ceramic Engineering - (CR)	Industrial Ceramics - (IC)	G1	10	5	3	2	0	0	0	0	20
National Institute of Technology Rourkela - (RL)	Chemical Engineering - (CH)	Chemical Engineering - (CE)	G1	9	6	3	1	1	0	0	0	20
National Institute of Technology Rourkela - (RL)	Chemical Engineering - (CH)	Safety Engineering - (SF)	G1	5	3	2	0	0	0	0	0	10
National Institute of Technology Rourkela - (RL)	Civil Engineering - (CE)	Geotechnical Engineering - (GE)	G1	10	5	2	2	0	0	1	0	20
National Institute of Technology Rourkela - (RL)	Civil Engineering - (CE)	Structural Engineering - (SU)	G1	10	5	3	2	0	0	0	0	20
National Institute of Technology Rourkela - (RL)	Civil Engineering - (CE)	Transportation Engineering - (TE)	G1	10	5	3	1	0	1	0	0	20
National Institute of Technology Rourkela - (RL)	Civil Engineering - (CE)	Water Resources Engineering - (WR)	G1	9	6	3	1	1	0	0	0	20
National Institute of Technology Rourkela - (RL)	Computer Science & Engineering - (CT)	Computer Science - (XS)	G1	9	6	3	1	1	0	0	0	20
National Institute of Technology Rourkela - (RL)	Computer Science & Engineering - (CT)	Information Security - (IS)	G1	10	5	3	1	0	1	0	0	20
National Institute of Technology Rourkela - (RL)	Computer Science & Engineering - (CT)	Software Engineering - (SE)	G1	10	5	3	2	0	0	0	0	20
National Institute of Technology Rourkela - (RL)	Electrical Engineering - (EE)	Control & Automation - (CA)	G1	10	5	3	2	0	0	0	0	20
National Institute of Technology Rourkela - (RL)	Electrical Engineering - (EE)	Electronic Systems & Communication - (EC)	G1	10	5	3	1	1	0	0	0	20
National Institute of Technology Rourkela - (RL)	Electrical Engineering - (EE)	Industrial Electronics - (IN)	G1	10	5	3	2	0	0	0	0	20
National Institute of Technology Rourkela - (RL)	Electrical Engineering - (EE)	Power Electronics & Drives - (PD)	G1	10	5	2	2	0	0	1	0	20
National Institute of Technology Rourkela - (RL)	Electronics & Communication Engineering - (EC)	Communication & Networks - (CW)	G1	10	5	3	1	1	0	0	0	20
National Institute of Technology Rourkela - (RL)	Electronics & Communication Engineering - (EC)	Electronics and Instrumentation Engineering - (EI)	G1	10	6	3	1	0	0	0	0	20
National Institute of Technology Rourkela - (RL)	Electronics & Communication Engineering - (EC)	Signal & Image Processing - (SI)	G1	10	5	3	1	0	1	0	0	20
National Institute of Technology Rourkela - (RL)	Electronics & Communication Engineering - (EC)	VLSI Design & Embedded Systems - (VE)	G1	10	6	2	1	0	0	1	0	20
National Institute of Technology Rourkela - (RL)	Industrial Design - (ID)	Industrial Design - (ID)	G1	10	5	3	1	0	0	0	1	20
National Institute of Technology Rourkela - (RL)	Mechanical Engineering - (ME)	Cryogenics & Vacuum Technology - (CV)	G1	10	5	3	2	0	0	0	0	20
National Institute of Technology Rourkela - (RL)	Mechanical Engineering - (ME)	Machine Design & Analysis - (MA)	G1	10	5	3	1	0	1	0	0	20
National Institute of Technology Rourkela - (RL)	Mechanical Engineering - (ME)	Production Engineering - (PU)	G1	10	5	3	2	0	0	0	0	20

Institute	Department	Programme	Group	OC	OB	SC	ST	OC-PWD	OB-PWD	SC-PWD	ST-PWD	Total
National Institute of Technology Rourkela - (RL)	Mechanical Engineering - (ME)	Thermal Engineering - (TI)	G1	10	5	3	1	1	0	0	0	20
National Institute of Technology Rourkela - (RL)	Metallurgical & Materials Engineering - (MT)	Metallurgical & Materials Engineering - (MM)	G1	9	5	3	2	1	0	0	0	20
National Institute of Technology Rourkela - (RL)	Metallurgical & Materials Engineering - (MT)	Steel Technology - (ST)	G1	10	6	3	1	0	0	0	0	20
National Institute of Technology Rourkela - (RL)	Mining Engineering - (MI)	Mining Engineering - (MI)	G1	10	5	3	2	0	0	0	0	20
National Institute of Technology Silchar - (SL)	Civil Engineering - (CE)	Earthquake Engineering - (EE)	G1	9	5	3	2	1	0	0	0	20
National Institute of Technology Silchar - (SL)	Civil Engineering - (CE)	Geotechnical Engineering - (GE)	G1	10	5	3	2	0	0	0	0	20
National Institute of Technology Silchar - (SL)	Civil Engineering - (CE)	Structural Engineering - (SU)	G1	11	6	2	1	0	0	0	0	20
National Institute of Technology Silchar - (SL)	Civil Engineering - (CE)	Transportation Engineering - (TE)	G1	10	5	3	1	0	1	0	0	20
National Institute of Technology Silchar - (SL)	Civil Engineering - (CE)	Water Resources Engineering - (WR)	G1	10	5	3	2	0	0	0	0	20
National Institute of Technology Silchar - (SL)	Computer Science & Engineering - (CT)	Computer Science & Engineering - (XG)	G1	9	5	3	2	1	0	0	0	20
National Institute of Technology Silchar - (SL)	Electrical Engineering - (EE)	Control & Industrial Automation - (CL)	G1	10	6	3	1	0	0	0	0	20
National Institute of Technology Silchar - (SL)	Electrical Engineering - (EE)	Power & Energy Systems Engineering - (PW)	G1	9	6	3	1	1	0	0	0	20
National Institute of Technology Silchar - (SL)	Electronics & Communication Engineering - (EC)	Communication & Signal Processing - (SL)	G1	6	2	1	0	0	0	1	0	10
National Institute of Technology Silchar - (SL)	Electronics & Communication Engineering - (EC)	Microelectronics & VLSI Design - (MG)	G1	5	3	1	1	0	0	0	0	10
National Institute of Technology Silchar - (SL)	Mechanical Engineering - (ME)	CAD-CAM & Automation - (CZ)	G1	4	2	2	1	0	1	0	0	10
National Institute of Technology Silchar - (SL)	Mechanical Engineering - (ME)	Design & Manufacturing - (DM)	G1	10	5	4	1	0	0	0	0	20
National Institute of Technology Silchar - (SL)	Mechanical Engineering - (ME)	Material & Manufacturing Technology - (MW)	G1	5	3	1	1	0	0	0	0	10
National Institute of Technology Silchar - (SL)	Mechanical Engineering - (ME)	Thermal Engineering - (TI)	G1	9	5	3	2	1	0	0	0	20
National Institute of Technology Srinagar - (SG)	Civil Engineering - (CE)	Geotechnical Engineering - (GE)	G1	6	3	2	1	0	0	0	0	12
National Institute of Technology Srinagar - (SG)	Civil Engineering - (CE)	Structural Engineering - (SU)	G1	13	3	3	1	0	0	0	0	20
National Institute of Technology Srinagar - (SG)	Civil Engineering - (CE)	Transportation Engineering & Planning - (TP)	G1	6	4	2	1	0	0	0	0	13
National Institute of Technology Srinagar - (SG)	Civil Engineering - (CE)	Water Resources Engineering - (WR)	G1	6	2	1	1	0	0	0	0	10
National Institute of Technology Srinagar - (SG)	Electrical Engineering - (EE)	Electrical Power and Energy System - (EP)	G1	13	3	3	1	0	1	0	0	21
National Institute of Technology Srinagar - (SG)	Electronics & Communication Engineering - (EC)	Communication & Information Technology - (CI)	G1	13	3	2	1	0	0	0	1	20
National Institute of Technology Srinagar - (SG)	Mechanical Engineering - (ME)	Industrial Tribology & Maintenance Management - (IH)	G1	13	4	2	1	0	0	1	0	21
National Institute of Technology Srinagar - (SG)	Mechanical Engineering - (ME)	Mechanical System Design - (MX)	G1	12	3	3	1	1	0	0	0	20
National Institute of Technology Tiruchirapalli - (TY)	Chemical Engineering - (CH)	Chemical Engineering - (CE)	G1	13	8	4	2	1	0	0	0	28
National Institute of Technology Tiruchirapalli - (TY)	Chemical Engineering - (CH)	Process Control and Instrumentation - (PC)	G1	5	3	2	1	0	1	0	0	12

Institute	Department	Programme	Group	OC	OB	SC	ST	OC-PWD	OB-PWD	SC-PWD	ST-PWD	Total
National Institute of Technology Tiruchirapalli - (TY)	Chemical Engineering - (CH)	Process Control and Instrumentation (PC)	G2	6	3	1	1	0	0	0	0	11
National Institute of Technology Tiruchirapalli - (TY)	Chemical Engineering - (CH)	Process Control and Instrumentation (PC)	G3	3	1	1	0	0	0	0	0	5
National Institute of Technology Tiruchirapalli - (TY)	Civil Engineering - (CE)	Environmental Engineering - (EV)	G1	9	5	2	0	0	0	0	1	17
National Institute of Technology Tiruchirapalli - (TY)	Civil Engineering - (CE)	Environmental Engineering - (EV)	G2	4	2	1	1	0	0	0	0	8
National Institute of Technology Tiruchirapalli - (TY)	Civil Engineering - (CE)	Environmental Engineering - (EV)	G3	1	1	1	0	0	0	0	0	3
National Institute of Technology Tiruchirapalli - (TY)	Civil Engineering - (CE)	Structural Engineering - (SU)	G1	14	8	4	2	0	0	0	0	28
National Institute of Technology Tiruchirapalli - (TY)	Civil Engineering - (CE)	Transportation Engineering & Management - (TG)	G1	13	8	4	2	1	0	0	0	28
National Institute of Technology Tiruchirapalli - (TY)	Computer Science & Engineering - (CT)	Computer Science - (XS)	G1	11	5	3	1	0	1	0	0	21
National Institute of Technology Tiruchirapalli - (TY)	Computer Science & Engineering - (CT)	Computer Science - (XS)	G2	3	2	1	1	0	0	0	0	7
National Institute of Technology Tiruchirapalli - (TY)	Electrical & Electronics Engineering - (ET)	Power Electronics - (PE)	G1	14	7	4	2	0	1	0	0	28
National Institute of Technology Tiruchirapalli - (TY)	Electrical & Electronics Engineering - (ET)	Power System - (PO)	G1	13	8	4	2	1	0	0	0	28
National Institute of Technology Tiruchirapalli - (TY)	Electronics & Communication Engineering - (EC)	Communication Systems - (CY)	G1	14	8	4	2	0	0	0	0	28
National Institute of Technology Tiruchirapalli - (TY)	Electronics & Communication Engineering - (EC)	VLSI Systems - (VY)	G1	7	5	2	1	1	0	0	0	16
National Institute of Technology Tiruchirapalli - (TY)	Electronics & Communication Engineering - (EC)	VLSI Systems - (VY)	G2	6	3	2	1	0	0	0	0	12
National Institute of Technology Tiruchirapalli - (TY)	Energy & Environment - (EV)	Energy Engineering - (EY)	G1	5	2	1	1	0	0	0	0	9
National Institute of Technology Tiruchirapalli - (TY)	Energy & Environment - (EV)	Energy Engineering - (EY)	G2	4	2	1	1	0	1	0	0	9
National Institute of Technology Tiruchirapalli - (TY)	Energy & Environment - (EV)	Energy Engineering - (EY)	G3	3	2	1	0	0	0	0	0	6
National Institute of Technology Tiruchirapalli - (TY)	Energy & Environment - (EV)	Energy Engineering - (EY)	G4	2	1	1	0	0	0	0	0	4
National Institute of Technology Tiruchirapalli - (TY)	Mechanical Engineering - (ME)	Industrial Safety Engineering - (IF)	G1	9	6	3	2	0	0	0	0	20
National Institute of Technology Tiruchirapalli - (TY)	Mechanical Engineering - (ME)	Industrial Safety Engineering - (IF)	G2	2	1	0	0	0	0	0	0	3
National Institute of Technology Tiruchirapalli - (TY)	Mechanical Engineering - (ME)	Industrial Safety Engineering - (IF)	G3	2	1	0	0	0	0	0	0	3
National Institute of Technology Tiruchirapalli - (TY)	Mechanical Engineering - (ME)	Industrial Safety Engineering - (IF)	G4	1	0	1	0	0	0	0	0	2
National Institute of Technology Tiruchirapalli - (TY)	Mechanical Engineering - (ME)	Thermal Power Engineering - (TR)	G1	13	8	4	2	1	0	0	0	28
National Institute of Technology Tiruchirapalli - (TY)	Metallurgical & Materials Engineering - (MT)	Industrial Metallurgy - (IY)	G1	3	2	1	1	0	0	0	0	7

Institute	Department	Programme	Group	OC	OB	SC	ST	OC-PWD	OB-PWD	SC-PWD	ST-PWD	Total
National Institute of Technology Tiruchirapalli - (TY)	Metallurgical & Materials Engineering - (MT)	Industrial Metallurgy - (IY)	G2	6	3	2	1	1	0	0	0	13
National Institute of Technology Tiruchirapalli - (TY)	Metallurgical & Materials Engineering - (MT)	Materials Science & Engineering - (MS)	G1	4	2	1	1	0	0	0	0	8
National Institute of Technology Tiruchirapalli - (TY)	Metallurgical & Materials Engineering - (MT)	Materials Science & Engineering - (MS)	G2	6	3	1	1	0	0	1	0	12
National Institute of Technology Tiruchirapalli - (TY)	Metallurgical & Materials Engineering - (MT)	Materials Science & Engineering - (MS)	G3	4	3	1	0	0	0	0	0	8
National Institute of Technology Tiruchirapalli - (TY)	Metallurgical & Materials Engineering - (MT)	Welding Engineering - (WE)	G1	4	2	1	1	0	0	0	0	8
National Institute of Technology Tiruchirapalli - (TY)	Metallurgical & Materials Engineering - (MT)	Welding Engineering - (WE)	G2	10	6	3	1	0	0	0	0	20
National Institute of Technology Tiruchirapalli - (TY)	Physics - (PH)	Non Destructive Testing - (ND)	G1	14	8	3	2	0	0	1	0	28
National Institute of Technology Tiruchirapalli - (TY)	Production Engineering - (PE)	Industrial Engineering & Management - (IU)	G1	13	8	4	2	1	0	0	0	28
National Institute of Technology Tiruchirapalli - (TY)	Production Engineering - (PE)	Manufacturing Technology - (MF)	G1	13	8	4	2	1	0	0	0	28
National Institute of Technology Warangal - (WL)	Chemical Engineering - (CH)	Computer Aided Process and Equipment Design - (XA)	G1	9	6	3	1	1	0	0	0	20
National Institute of Technology Warangal - (WL)	Civil Engineering - (CE)	Construction Technology and Management - (CM)	G1	13	6	3	2	0	0	0	1	25
National Institute of Technology Warangal - (WL)	Civil Engineering - (CE)	Engineering Structures - (EU)	G1	12	7	3	2	0	0	1	0	25
National Institute of Technology Warangal - (WL)	Civil Engineering - (CE)	Environmental Engineering - (EV)	G1	12	6	4	2	1	0	0	0	25
National Institute of Technology Warangal - (WL)	Civil Engineering - (CE)	Geotechnical Engineering - (GE)	G1	12	7	3	2	1	0	0	0	25
National Institute of Technology Warangal - (WL)	Civil Engineering - (CE)	Remote Sensing & Geographic Information Systems - (RG)	G1	12	7	4	2	0	0	0	0	25
National Institute of Technology Warangal - (WL)	Civil Engineering - (CE)	Transportation Engineering - (TE)	G1	13	7	4	1	0	1	0	0	26
National Institute of Technology Warangal - (WL)	Civil Engineering - (CE)	Water Resources Engineering - (WR)	G1	12	6	4	2	0	0	1	0	25
National Institute of Technology Warangal - (WL)	Computer Science & Engineering - (CT)	Computer Science & Engineering - (XG)	G1	10	5	2	2	0	0	1	0	20
National Institute of Technology Warangal - (WL)	Computer Science & Engineering - (CT)	Computer Science & Information Security - (CQ)	G1	9	6	3	1	1	0	0	0	20
National Institute of Technology Warangal - (WL)	Electrical Engineering - (EE)	Power Electronics & Drives - (PD)	G1	19	10	5	3	0	1	0	0	38
National Institute of Technology Warangal - (WL)	Electrical Engineering - (EE)	Power System Engineering - (PS)	G1	18	10	6	3	1	0	0	0	38
National Institute of Technology Warangal - (WL)	Electronics & Communication Engineering - (EC)	Advanced Communication Systems - (AS)	G1	12	6	3	2	1	0	0	0	24
National Institute of Technology Warangal - (WL)	Electronics & Communication Engineering - (EC)	Electronics Instrumentation - (EM)	G1	10	6	3	1	0	0	1	0	21
National Institute of Technology Warangal - (WL)	Electronics & Communication Engineering - (EC)	VLSI Systems Design - (VD)	G1	9	5	3	1	0	0	0	1	19

Institute	Department	Programme	Group	OC	OB	SC	ST	OC-PWD	OB-PWD	SC-PWD	ST-PWD	Total
National Institute of Technology Warangal - (WL)	Mechanical Engineering - (ME)	Additive Manufacturing - (AD)	G1	5	2	1	1	0	0	1	0	10
National Institute of Technology Warangal - (WL)	Mechanical Engineering - (ME)	Automobile Engineering - (AE)	G1	9	4	3	1	0	0	0	0	17
National Institute of Technology Warangal - (WL)	Mechanical Engineering - (ME)	Computer Integrated Manufacturing - (XI)	G1	9	4	2	1	0	1	0	0	17
National Institute of Technology Warangal - (WL)	Mechanical Engineering - (ME)	Machine Design - (MD)	G1	9	5	3	1	0	0	0	0	18
National Institute of Technology Warangal - (WL)	Mechanical Engineering - (ME)	Manufacturing Engineering - (MU)	G1	8	5	3	1	1	0	0	0	18
National Institute of Technology Warangal - (WL)	Mechanical Engineering - (ME)	Materials and Systems Engineering Design - (MB)	G1	6	3	2	1	0	0	0	0	12
National Institute of Technology Warangal - (WL)	Mechanical Engineering - (ME)	Thermal Engineering - (TI)	G1	8	5	2	2	0	0	0	1	18
National Institute of Technology Warangal - (WL)	Metallurgical & Materials Engineering - (MT)	Industrial Metallurgy - (IY)	G1	10	5	3	1	0	1	0	0	20
National Institute of Technology Warangal - (WL)	Metallurgical & Materials Engineering - (MT)	Materials Technology - (MT)	G1	12	6	3	2	0	0	1	0	24
PDPM Indian Institute of Information Technology Design and Manufacturing Jabalpur - (JB)	Computer Science & Engineering - (CT)	Computer Science & Engineering - (XG)	G1	10	6	3	1	0	0	0	0	20
PDPM Indian Institute of Information Technology Design and Manufacturing Jabalpur - (JB)	Electronics & Communication Engineering - (EC)	Microwave & Communication Engineering - (WC)	G1	4	2	2	1	1	0	0	0	10
PDPM Indian Institute of Information Technology Design and Manufacturing Jabalpur - (JB)	Electronics & Communication Engineering - (EC)	Power & Control - (PF)	G1	5	3	1	1	0	0	0	0	10
PDPM Indian Institute of Information Technology Design and Manufacturing Jabalpur - (JB)	Mechanical Engineering - (ME)	CAD-CAM - (CC)	G1	6	2	1	0	0	1	0	0	10
PDPM Indian Institute of Information Technology Design and Manufacturing Jabalpur - (JB)	Mechanical Engineering - (ME)	Design - (DE)	G1	5	2	2	1	0	0	0	0	10
PDPM Indian Institute of Information Technology Design and Manufacturing Jabalpur - (JB)	Mechanical Engineering - (ME)	Manufacturing Engineering - (MU)	G1	4	3	2	1	0	0	0	0	10
PDPM Indian Institute of Information Technology Design and Manufacturing Jabalpur - (JB)	Mechatronics - (MB)	Mechatronics Engineering - (MZ)	G1	8	4	2	1	0	0	0	0	15
Sant Longowal Institute of Engineering & Technology Longowal - (LG)	Chemical Technology - (CL)	Chemical Engineering - (CE)	G1	10	6	3	1	0	0	0	0	20
Sant Longowal Institute of Engineering & Technology Longowal - (LG)	Computer Science & Engineering - (CT)	Computer Science & Engineering - (XG)	G1	10	5	3	1	0	0	0	1	20
Sant Longowal Institute of Engineering & Technology Longowal - (LG)	Electrical & Instrumentation Engineering - (EI)	Instrumentation & Control Engineering - (IK)	G1	10	5	3	1	0	1	0	0	20
Sant Longowal Institute of Engineering & Technology Longowal - (LG)	Electronics & Communication Engineering - (EC)	Electronics & Communication Engineering - (EG)	G1	10	5	2	2	0	0	1	0	20
Sant Longowal Institute of Engineering & Technology Longowal - (LG)	Food Engineering & Technology - (FE)	Food Engineering & Technology - (FD)	G1	15	8	5	2	1	0	0	0	31



Institute	Department	Programme	Group	OC	OB	SC	ST	OC-PWD	OB-PWD	SC-PWD	ST-PWD	Total
Sant Longowal Institute of Engineering & Technology Longowal - (LG)	Mechanical Engineering - (ME)	Manufacturing System Engineering - (MY)	G1	15	8	4	3	1	0	0	0	31
Sant Longowal Institute of Engineering & Technology Longowal - (LG)	Mechanical Engineering - (ME)	Welding & Fabrication - (WF)	G1	10	6	3	1	0	0	0	0	20
Sardar Vallabhbhai National Institute of Technology Surat - (ST)	Applied Mechanics - (AM)	Soil Mechanics & Foundation Engineering - (SM)	G1	10	5	3	2	0	0	0	0	20
Sardar Vallabhbhai National Institute of Technology Surat - (ST)	Applied Mechanics - (AM)	Structural Engineering - (SU)	G1	9	5	3	2	1	0	0	0	20
Sardar Vallabhbhai National Institute of Technology Surat - (ST)	Chemical Engineering - (CH)	Chemical Engineering - (CE)	G1	9	5	3	2	1	0	0	0	20
Sardar Vallabhbhai National Institute of Technology Surat - (ST)	Civil Engineering - (CE)	Environmental Engineering - (EV)	G1	9	5	3	2	1	0	0	0	20
Sardar Vallabhbhai National Institute of Technology Surat - (ST)	Civil Engineering - (CE)	Transportation Engineering & Planning - (TP)	G1	10	4	3	2	0	1	0	0	20
Sardar Vallabhbhai National Institute of Technology Surat - (ST)	Civil Engineering - (CE)	Urban Planning - (UP)	G1	10	5	2	2	0	0	1	0	20
Sardar Vallabhbhai National Institute of Technology Surat - (ST)	Civil Engineering - (CE)	Water Resources Engineering - (WR)	G1	9	5	3	2	1	0	0	0	20
Sardar Vallabhbhai National Institute of Technology Surat - (ST)	Computer Engineering - (CX)	Computer Engineering - (XE)	G1	10	5	3	2	0	0	0	0	20
Sardar Vallabhbhai National Institute of Technology Surat - (ST)	Electrical Engineering - (EE)	Power Electronics & Electrical Drives - (PL)	G1	10	5	2	2	0	0	1	0	20
Sardar Vallabhbhai National Institute of Technology Surat - (ST)	Electrical Engineering - (EE)	Power System - (PO)	G1	10	4	3	2	0	1	0	0	20
Sardar Vallabhbhai National Institute of Technology Surat - (ST)	Electronics Engineering - (EL)	Communication Systems - (CY)	G1	10	5	3	1	0	0	0	1	20
Sardar Vallabhbhai National Institute of Technology Surat - (ST)	Electronics Engineering - (EL)	VLSI & Embedded Systems - (VS)	G1	10	5	3	1	0	0	0	1	20
Sardar Vallabhbhai National Institute of Technology Surat - (ST)	Mechanical Engineering - (ME)	CAD-CAM - (CC)	G1	10	5	3	1	0	0	0	1	20
Sardar Vallabhbhai National Institute of Technology Surat - (ST)	Mechanical Engineering - (ME)	Manufacturing Engineering - (MU)	G1	10	5	3	2	0	0	0	0	20
Sardar Vallabhbhai National Institute of Technology Surat - (ST)	Mechanical Engineering - (ME)	Mechanical Engineering - (ME)	G1	10	4	3	2	0	1	0	0	20
Sardar Vallabhbhai National Institute of Technology Surat - (ST)	Mechanical Engineering - (ME)	Thermal Systems Design - (TD)	G1	9	5	3	2	1	0	0	0	20
Sardar Vallabhbhai National Institute of Technology Surat - (ST)	Mechanical Engineering - (ME)	Turbo Machines - (TM)	G1	10	5	3	2	0	0	0	0	20
School of Planning and Architecture Vijayawada - (VW)	Architecture - (AR)	Sustainable Architecture - (SZ)	G1	10	5	3	2	0	0	0	0	20
School of Planning and Architecture Vijayawada - (VW)	Planning - (PL)	Environmental Planning & Management - (EZ)	G1	5	3	1	1	0	0	0	0	10
School of Planning and Architecture Vijayawada - (VW)	Planning - (PL)	Urban & Regional Planning - (UR)	G1	5	3	1	1	0	0	0	0	10
Visvesvaraya National Institute of Technology Nagpur - (NG)	Applied Mechanics - (AM)	Structural Dynamics & Earthquake Engineering - (SD)	G1	10	4	3	2	0	1	0	0	20
Visvesvaraya National Institute of Technology Nagpur - (NG)	Applied Mechanics - (AM)	Structural Engineering - (SU)	G1	11	8	3	1	0	0	0	0	23

Institute	Department	Programme	Group	OC	OB	SC	ST	OC-PWD	OB-PWD	SC-PWD	ST-PWD	Total
Visvesvaraya National Institute of Technology Nagpur - (NG)	Architecture & Planning - (AP)	Urban Planning - (UP)	G1	10	5	3	2	0	0	0	0	20
Visvesvaraya National Institute of Technology Nagpur - (NG)	Civil Engineering - (CE)	Construction Technology and Management - (CM)	G1	10	6	3	1	0	0	0	0	20
Visvesvaraya National Institute of Technology Nagpur - (NG)	Civil Engineering - (CE)	Environmental Engineering - (EV)	G1	12	7	4	1	0	0	0	0	24
Visvesvaraya National Institute of Technology Nagpur - (NG)	Civil Engineering - (CE)	Transportation Engineering - (TE)	G1	10	4	3	2	0	1	0	0	20
Visvesvaraya National Institute of Technology Nagpur - (NG)	Civil Engineering - (CE)	Water Resources Engineering - (WR)	G1	10	5	2	2	0	0	1	0	20
Visvesvaraya National Institute of Technology Nagpur - (NG)	Computer Science & Engineering - (CT)	Computer Science & Engineering - (XG)	G1	12	5	4	2	0	0	1	0	24
Visvesvaraya National Institute of Technology Nagpur - (NG)	Electrical Engineering - (EE)	Integrated Power Systems - (IW)	G1	11	6	4	2	0	0	0	0	23
Visvesvaraya National Institute of Technology Nagpur - (NG)	Electrical Engineering - (EE)	Power Electronics & Drives - (PD)	G1	11	6	3	2	1	0	0	0	23
Visvesvaraya National Institute of Technology Nagpur - (NG)	Electronics Engineering - (EL)	Communication Systems Engineering - (CS)	G1	11	6	4	2	1	0	0	0	24
Visvesvaraya National Institute of Technology Nagpur - (NG)	Electronics Engineering - (EL)	VLSI Design - (VN)	G1	12	7	3	2	0	0	0	0	24
Visvesvaraya National Institute of Technology Nagpur - (NG)	Mechanical Engineering - (ME)	CAD-CAM - (CC)	G1	11	7	3	1	1	0	0	0	23
Visvesvaraya National Institute of Technology Nagpur - (NG)	Mechanical Engineering - (ME)	Heat Power - (HP)	G1	12	6	3	1	1	0	0	0	23
Visvesvaraya National Institute of Technology Nagpur - (NG)	Mechanical Engineering - (ME)	Industrial Engineering - (IG)	G1	11	6	3	2	0	1	0	0	23
Visvesvaraya National Institute of Technology Nagpur - (NG)	Metallurgical & Materials Engineering - (MT)	Materials Engineering - (ML)	G1	10	5	3	1	0	0	0	1	20
Visvesvaraya National Institute of Technology Nagpur - (NG)	Mining Engineering - (MI)	Excavation Engineering - (EX)	G1	10	5	3	1	1	0	0	0	20

## **ANNEXURE-XI Degree Eligibility Matrix**

## Information Technology - (IT)

## Computer Science &amp; Engineering - Information Security - (XF)

G1

Computer & Communication Engineering - (T211)	CS
Computer Engineering - (T120)	CS
Computer Engineering & Application - (T213)	CS
Computer Networking - (T214)	CS
Computer Science - (T121)	CS
Computer Science & Engineering - (T122)	CS
Computer Science & Information Technology - (T123)	CS
Computer Science & Systems Engineering - (T215)	CS
Computer Science & Technology - (T216)	CS
Computer Technology - (T124)	CS
Electrical & Electronics Engineering - (T129)	EC EE
Electrical and Computer Engineering - (T339)	CS EE
Electrical Engineering - (T131)	EE
Electronics & Communication Engineering - (T135)	EC
Electronics & Computer Engineering - (T233)	CS EC
Electronics Engineering - (T138)	EC
Information & Communication Technology - (T265)	EC
Information Technology - (T149)	CS
Information Technology and Engineering - (T349)	CS

## Computer Science &amp; Engineering-Advanced Networks - (XN)

G1

Computer Engineering - (T120)	CS
Computer Engineering & Application - (T213)	CS
Computer Networking - (T214)	CS
Computer Science - (T121)	CS
Computer Science & Engineering - (T122)	CS
Computer Science & Information Technology - (T123)	CS
Computer Science & Systems Engineering - (T215)	CS
Computer Science & Technology - (T216)	CS
Computer Technology - (T124)	CS
Electrical & Electronics Engineering - (T129)	EC EE
Electrical and Computer Engineering - (T339)	CS
Electrical Engineering - (T131)	EE
Electronics & Communication Engineering - (T135)	EC
Electronics & Computer Engineering - (T233)	CS EC
Electronics & Electrical Engineering - (T236)	EC EE
Electronics Communication & Instrumentation Engineering - (T240)	EC
Electronics Engineering - (T138)	EC
Information & Communication Technology - (T265)	CS EC
Information Technology - (T149)	CS
Information Technology and Engineering - (T349)	CS

## Computer Science &amp; Engineering-Digital Communication - (XC)

G1

Communication Engineering - (T210)	EC
Computer & Communication Engineering - (T211)	CS EC
Electrical & Electronics Engineering - (T129)	EC EE
Electrical and Computer Engineering - (T339)	CS EE
Electrical Engineering - (T131)	EE
Electronics & Communication Engineering - (T135)	EC
Electronics & Computer Engineering - (T233)	CS EC
Electronics & Electrical Engineering - (T236)	EC EE
Electronics & Instrumentation Engineering - (T136)	EC IN
Electronics & Telecom Engineering - (T137)	EC
Electronics Communication & Instrumentation Engineering - (T240)	EC
Electronics Engineering - (T138)	EC
Electronics Science & Engineering - (T243)	EC
Telecommunication Engineering - (T181)	EC

## Computer Science &amp; Engineering-VLSI - (XV)

G1

Electrical & Electronics Engineering - (T129)	EE
Electrical and Computer Engineering - (T339)	CS EC
Electrical Engineering - (T131)	EE
Electronics & Communication Engineering - (T135)	EC
Electronics & Computer Engineering - (T233)	CS EC

Electronics & Electrical Engineering - (T236)	EC EE
Electronics Design Technology - (T241)	EC
Electronics Engineering - (T138)	EC
Electronics Science & Engineering - (T243)	EC

**Central University of Rajasthan - (CR)**

Architecture - (AR)

*M.Arch. in Sustainable Architecture - (MC)*

G1

Architecture - (A407)	AR
B. Arch. - (A401)	AR

**Dr. B.R. Ambedkar National Institute of Technology Jalandhar - (JL)**

**Chemical Engineering - (CH)**

*Chemical Engineering - (CE)*

**G1**

Biochemical & Biotechnology Engineering - (T333)	CH
Biochemical Engineering - (T109)	CH
Bioengineering - (T197)	CH
Biological Sciences & Bioengineering - (T198)	CH
Biosciences & Bioengineering - (T200)	CH
Biotech Engineering - (T112)	CH
Biotechnology - (T113)	CH
Biotechnology & Biochemical Engineering - (T201)	CH
Cement & Ceramic Technology - (T115)	CH
Ceramic & Glass Technology - (T202)	CH
Ceramic Engineering - (T116)	CH
Ceramic Engineering & Technology - (T203)	CH
Ceramic Technology - (T204)	CH
Chemical & Alcohol Technology - (T328)	CH
Chemical & Bio Engineering - (T334)	CH
Chemical & Polymer Engineering - (T205)	CH
Chemical Engineering - (T117)	CH
Chemical Engineering (Plastic & Polymer) - (T335)	CH
Chemical Technology - (T207)	CH
Dairy Technology - (T225)	CH
Dyestuff Technology - (T226)	CH
Electro-Chemical Engineering - (T134)	CH
Energy Engineering - (T139)	CH
Energy Science & Engineering - (T244)	CH
Environment & Pollution Control - (T247)	CH
Environmental Engineering - (T142)	CH
Environmental Science & Engineering - (T248)	CH
Environmental Science & Technology - (T344)	CH
Fire Technology & Safety - (T253)	CH
Food Engineering - (T254)	CH
Food Processing & Preservation - (T255)	CH
Food Processing Engineering - (T256)	CH
Food Processing Technology - (T346)	CH
Food Technology - (T347)	CH
Fuel Technology - (T327)	CH
Industrial Biotechnology - (T262)	CH
Leather Technology - (T154)	CH
Material Science & Engineering - (T157)	CH
Oil & Paint Technology - (T291)	CH
Oil Technology - (T292)	CH
Oils - Oleochemicals & Surfactants Technology - (T293)	CH
Paint Technology - (T295)	CH
Paper Technology - (T326)	CH
Petrochem and Petroleum Refinery Engineering - (T365)	CH
Petro-Chemical Engineering - (T170)	CH
Petro-Chemical Technology - (T366)	CH
Petroleum Engineering - (T296)	CH
Petroleum Technology - (T367)	CH
Plastic & Polymer Engineering - (T297)	CH
Plastics Engineering - (T298)	CH
Plastics Technology - (T376)	CH
Polymer Engineering - (T377)	CH
Polymer Engineering and Technology - (T310)	CH
Polymer Science & Chemical Technology - (T378)	CH
Polymer Science & Rubber Technology - (T172)	CH
Polymer Science & Technology - (T173)	CH
Polymer Technology - (T174)	CH
Pulp & Paper Engineering - (T305)	CH
Pulp Technology - (T306)	CH
Rubber Technology - (T308)	CH
Safety & Fire Engineering - (T309)	CH
Sugar Technology - (T325)	CH

**G2**

Biochemical & Biotechnology Engineering - (T333)	BT XE XL
Biochemical Engineering - (T109)	BT XE XL
Bioengineering - (T197)	BT XE XL

Biological Sciences & Bioengineering - (T198)	BT XE XL
Biosciences & Bioengineering - (T200)	BT XE XL
Biotech Engineering - (T112)	BT XE XL
Biotechnology - (T113)	BT XE XL
Biotechnology & Biochemical Engineering - (T201)	BT XE XL
Cement & Ceramic Technology - (T115)	BT XE XL
Ceramic & Glass Technology - (T202)	BT XE XL
Ceramic Engineering - (T116)	BT XE XL
Ceramic Engineering & Technology - (T203)	BT XE XL
Ceramic Technology - (T204)	BT XE XL
Chemical & Alcohol Technology - (T328)	BT XE XL
Chemical & Bio Engineering - (T334)	BT XE XL
Chemical & Polymer Engineering - (T205)	BT XE XL
Chemical Engineering - (T117)	BT XE XL
Chemical Engineering (Plastic & Polymer) - (T335)	BT XE XL
Chemical Technology - (T207)	BT XE XL
Dairy Technology - (T225)	BT XE XL
Dyestuff Technology - (T226)	BT XE XL
Electro-Chemical Engineering - (T134)	BT XE XL
Energy Engineering - (T139)	BT XE XL
Energy Science & Engineering - (T244)	BT XE XL
Environment & Pollution Control - (T247)	BT XE XL
Environmental Engineering - (T142)	BT XE XL
Environmental Science & Engineering - (T248)	BT XE XL
Environmental Science & Technology - (T344)	BT XE XL
Fire Technology & Safety - (T253)	BT XE XL
Food Engineering - (T254)	BT XE XL
Food Processing & Preservation - (T255)	BT XE XL
Food Processing Engineering - (T256)	BT XE XL
Food Processing Technology - (T346)	BT XE XL
Food Technology - (T347)	BT XE XL
Fuel Technology - (T327)	BT XE XL
Industrial Biotechnology - (T262)	BT XE XL
Leather Technology - (T154)	BT XE XL
Material Science & Engineering - (T157)	BT XE XL
Oil & Paint Technology - (T291)	BT XE XL
Oil Technology - (T292)	BT XE XL
Oils - Oleochemicals & Surfactants Technology - (T293)	BT XE XL
Paint Technology - (T295)	BT XE XL
Paper Technology - (T326)	BT XE XL
Petrochem and Petroleum Refinery Engineering - (T365)	BT XE XL
Petro-Chemical Engineering - (T170)	BT XE XL
Petro-Chemical Technology - (T366)	BT XE XL
Petroleum Engineering - (T296)	BT XE XL
Petroleum Technology - (T367)	BT XE XL
Plastic & Polymer Engineering - (T297)	BT XE XL
Plastics Engineering - (T298)	BT XE XL
Plastics Technology - (T376)	BT XE XL
Polymer Engineering - (T377)	BT XE XL
Polymer Engineering and Technology - (T310)	BT XE XL
Polymer Science & Chemical Technology - (T378)	BT XE XL
Polymer Science & Rubber Technology - (T172)	BT XE XL
Polymer Science & Technology - (T173)	BT XE XL
Polymer Technology - (T174)	BT XE XL
Pulp & Paper Engineering - (T305)	BT XE XL
Pulp Technology - (T306)	BT XE XL
Rubber Technology - (T308)	BT XE XL
Safety & Fire Engineering - (T309)	BT XE XL
Sugar Technology - (T325)	BT XE XL

**Civil Engineering - (CE)**

*Structural and Construction Engineering - (SG)*

G1

Building & Construction Technology - (T114)	CE
Civil Engineering - (T118)	CE
Civil Engineering & Planning - (T208)	CE
Civil Technology - (T209)	CE
Construction & Project Management - (T220)	CE
Construction Engineering - (T125)	CE
Construction Engineering & Management - (T221)	CE
Construction Technology - (T126)	CE



Construction Technology & Management - (T222)	CE
Structural Engineering - (T180)	CE

**Computer Science & Engineering - (CT)**

*Computer Science & Engineering - (XG)*

**G1**

Computer & Communication Engineering - (T211)	CS
Computer Engineering - (T120)	CS
Computer Engineering & Application - (T213)	CS
Computer Networking - (T214)	CS
Computer Science - (T121)	CS
Computer Science & Engineering - (T122)	CS
Computer Science & Information Technology - (T123)	CS
Computer Science & Systems Engineering - (T215)	CS
Computer Science & Technology - (T216)	CS
Computer Technology - (T124)	CS
Computing in Computing - (T217)	CS
Computing in Multimedia - (T218)	CS
Computing in Software - (T219)	CS
Information & Communication Technology - (T265)	CS
Information Engineering - (T266)	CS
Information Science - (T267)	CS
Information Science & Engineering - (T268)	CS
Information Technology - (T149)	CS
Software Engineering - (T313)	CS

*Information Security - (IS)*

**G1**

Computer & Communication Engineering - (T211)	CS
Computer Engineering - (T120)	CS
Computer Engineering & Application - (T213)	CS
Computer Networking - (T214)	CS
Computer Science - (T121)	CS
Computer Science & Engineering - (T122)	CS
Computer Science & Information Technology - (T123)	CS
Computer Science & Systems Engineering - (T215)	CS
Computer Science & Technology - (T216)	CS
Computer Technology - (T124)	CS
Computing in Computing - (T217)	CS
Computing in Multimedia - (T218)	CS
Computing in Software - (T219)	CS
Information & Communication Technology - (T265)	CS
Information Engineering - (T266)	CS
Information Science - (T267)	CS
Information Science & Engineering - (T268)	CS
Information Technology - (T149)	CS
Software Engineering - (T313)	CS

**Electronics & Communication Engineering - (EC)**

*Electronics & Communication Engineering - (EG)*

**G1**

Electronics & Communication Engineering - (T135)	EC
Electronics & Telecom Engineering - (T137)	EC

*VLSI Design - (VN)*

**G1**

Electronics & Communication Engineering - (T135)	EC
Electronics & Telecom Engineering - (T137)	EC

**Industrial & Production Engineering - (IP)**

*Manufacturing Technology - (MF)*

**G1**

Automation & Robotics - (T194)	ME PI
Automobile Engineering - (T108)	ME PI
Automotive Engineering - (T195)	ME PI
Energy Engineering - (T139)	ME PI
Engineering & Management - (T245)	ME PI
Industrial & Management Engineering - (T261)	ME PI
Industrial & Production Engineering - (T145)	ME PI
Industrial Engineering - (T146)	ME PI
Industrial Engineering & Management - (T147)	ME PI
Industrial Management - (T264)	ME PI
Industrial Manufacturing Engineering - (T144)	ME PI
Industrial Metallurgy - (T148)	ME PI
Industrial Production - (T384)	ME PI

Machine Engineering - (T271)	ME PI
Machine Tools Engineering - (T272)	ME PI
Manufacturing Engineering - (T155)	ME PI
Manufacturing Process - (T274)	ME PI
Manufacturing Technology - (T355)	ME PI
Mechanical Engineering - (T158)	ME PI
Mechanical Engineering (Design & Manufacturing) - (T357)	ME PI
Mechanical Engineering (Repair and Maintenance) - (T358)	ME PI
Mechanical Engineering Automobile - (T280)	ME PI
Mechanical Engineering(Manufacturing Engineering) - (T385)	ME PI
Mechanical Engineering(Welding Technology) - (T387)	ME PI
Mechatronics - (T159)	ME PI
Metallurgical Engineering - (T162)	ME PI
Production & Industrial Engineering - (T176)	ME PI
Production Engineering - (T177)	ME PI
Production Engineering & Management - (T178)	ME PI
Robotics & Automation - (T307)	ME PI

**Instrumentation & Control Engineering - (IC)**

*Control and Instrumentation Engineering - (CU)*

**G1**

Biomedical Engineering - (T111)	IN
Control & Instrumentation - (T223)	IN
Electrical Engineering - (T131)	IN
Electronics & Communication Engineering - (T135)	IN
Electronics & Electrical Engineering - (T236)	IN
Electronics & Instrumentation Engineering - (T136)	IN
Instrumentation & Control Engineering - (T150)	IN

**G2**

Biomedical Engineering - (T111)	EC EE
Control & Instrumentation - (T223)	EC EE
Electrical Engineering - (T131)	EC EE
Electronics & Communication Engineering - (T135)	EC EE
Electronics & Electrical Engineering - (T236)	EC EE
Electronics & Instrumentation Engineering - (T136)	EC EE
Instrumentation & Control Engineering - (T150)	EC EE

**Mechanical Engineering - (ME)**

*Mechanical Engineering - (ME)*

**G1**

Mechanical Engineering - (T158)	ME
---------------------------------	----

**Textile Engineering - (TE)**

*Textile Engineering and Management - (TX)*

**G1**

Apparel & Production Management - (T190)	TF
Carpet & Textile Technology - (T398)	TF
Fashion & Apparel Engineering - (T249)	TF
Fashion & Clothing Technology - (T250)	TF
Fashion Technology - (T251)	TF
Fibres & Textiles Processing Technology - (T252)	TF
Jute and Fibre Technology - (T351)	TF
Man Made Fibre Technology - (T352)	TF
Man Made Textile Technology - (T273)	TF
Silk Technology - (T312)	TF
Textile Chemistry - (S552)	TF
Textile Chemistry - (T317)	TF
Textile Engineering - (T182)	TF
Textile Engineering & Fibre Science - (T318)	TF
Textile Plant Engineering - (T319)	TF
Textile Processing - (T320)	TF
Textile Technology - (T382)	TF

**Indian Institute of Information Technology Allahabad - (AH)****Electronics Engineering - (EL)****M.Tech. Ph.D. Dual Degree Programme in Microelectronics - (ZM)****G1**

Applied Electronics - (S526)	EC EE IN
Applied Electronics & Telecommunication Engineering - (T191)	EC EE IN
Electrical and Electronics - (T393)	EC EE IN
Electronics - (S511)	EC EE IN
Electronics & Communication Engineering - (T135)	EC EE IN
Electronics & Electrical Communication Engineering - (T235)	EC EE IN
Electronics & Electrical Engineering - (T236)	EC EE IN
Electronics & Information Systems - (T237)	EC EE IN
Electronics & Telecom Engineering - (T137)	EC EE IN
Electronics and Communication - (S565)	EC EE IN
Electronics Communication & Instrumentation Engineering - (T240)	EC EE IN
Electronics Design Technology - (T241)	EC EE IN
Electronics Engineering - (T138)	EC EE IN
Electronics Technology - (T343)	EC EE IN
VLSI System Design - (T323)	EC EE IN

**Microelectronics - (RO)****G1**

Applied Electronics - (S526)	EC EE IN
Applied Electronics & Telecommunication Engineering - (T191)	EC EE IN
Electrical and Electronics - (T393)	EC EE IN
Electronics - (S511)	EC EE IN
Electronics & Communication Engineering - (T135)	EC EE IN
Electronics & Electrical Communication Engineering - (T235)	EC EE IN
Electronics & Electrical Engineering - (T236)	EC EE IN
Electronics & Information Systems - (T237)	EC EE IN
Electronics & Telecom Engineering - (T137)	EC EE IN
Electronics and Communication - (S565)	EC EE IN
Electronics Communication & Instrumentation Engineering - (T240)	EC EE IN
Electronics Design Technology - (T241)	EC EE IN
Electronics Engineering - (T138)	EC EE IN
Electronics Technology - (T343)	EC EE IN
VLSI System Design - (T323)	EC EE IN

**Information Technology - (IT)****Bio-informatics - (BI)****G1**

Biochemical & Biotechnology Engineering - (T333)	BT CH CS CY XL
Biochemical Engineering - (T109)	BT CH CS CY XL
Bioengineering - (T197)	BT CH CS CY XL
Bioinformatics - (T110)	BT CH CS CY XL
Biomedical Engineering - (T111)	BT CH CS CY XL
Biotechnology - (T113)	BT CH CS CY XL
Computer Aided Design of Structures - (T212)	BT CH CS CY XL
Computer Applications - (S509)	BT CH CS CY XL
Computer Engineering - (T120)	BT CH CS CY XL
Computer Engineering & Application - (T213)	BT CH CS CY XL
Computer Networking - (T214)	BT CH CS CY XL
Computer Science - (S510)	BT CH CS CY XL
Computer Science - (T121)	BT CH CS CY XL
Computer Science & Engineering - (T122)	BT CH CS CY XL
Computer Science & Information Technology - (T123)	BT CH CS CY XL
Computer Science & Systems Engineering - (T215)	BT CH CS CY XL
Computer Science & Technology - (T216)	BT CH CS CY XL
Computer Technology - (T124)	BT CH CS CY XL
Computing in Multimedia - (T218)	BT CH CS CY XL
Computing in Software - (T219)	BT CH CS CY XL
Information & Communication Technology - (T265)	BT CH CS CY XL
Information Engineering - (T266)	BT CH CS CY XL
Information Science - (T267)	BT CH CS CY XL
Information Science & Engineering - (T268)	BT CH CS CY XL
Information Science & Technology - (T348)	BT CH CS CY XL
Information Technology - (T149)	BT CH CS CY XL
Information Technology and Engineering - (T349)	BT CH CS CY XL
Software Engineering - (T313)	BT CH CS CY XL

**Cyber Law & Information Security - (LS)****G1**

Computer Applications - (S509)	CS EC
--------------------------------	-------

Computer Engineering - (T120)	CS EC
Computer Engineering & Application - (T213)	CS EC
Computer Networking - (T214)	CS EC
Computer Science - (S510)	CS EC
Computer Science - (T121)	CS EC
Computer Science & Engineering - (T122)	CS EC
Computer Science & Information Technology - (T123)	CS EC
Computer Science & Systems Engineering - (T215)	CS EC
Computer Science & Technology - (T216)	CS EC
Computer Technology - (T124)	CS EC
Computing in Multimedia - (T218)	CS EC
Computing in Software - (T219)	CS EC
Information & Communication Technology - (T265)	CS EC
Information Engineering - (T266)	CS EC
Information Science - (T267)	CS EC
Information Science & Engineering - (T268)	CS EC
Information Science & Technology - (T348)	CS EC
Information Technology - (T149)	CS EC
Information Technology and Engineering - (T349)	CS EC
Software Engineering - (T313)	CS EC

**Human Computer Interaction - (HZ)**

G1

Computer Applications - (S509)	CS EC IN ME
Computer Engineering - (T120)	CS EC IN ME
Computer Engineering & Application - (T213)	CS EC IN ME
Computer Networking - (T214)	CS EC IN ME
Computer Science - (S510)	CS EC IN ME
Computer Science - (T121)	CS EC IN ME
Computer Science & Engineering - (T122)	CS EC IN ME
Computer Science & Information Technology - (T123)	CS EC IN ME
Computer Science & Systems Engineering - (T215)	CS EC IN ME
Computer Science & Technology - (T216)	CS EC IN ME
Computer Technology - (T124)	CS EC IN ME
Computing in Multimedia - (T218)	CS EC IN ME
Computing in Software - (T219)	CS EC IN ME
Information & Communication Technology - (T265)	CS EC IN ME
Information Engineering - (T266)	CS EC IN ME
Information Science - (T267)	CS EC IN ME
Information Science & Engineering - (T268)	CS EC IN ME
Information Science & Technology - (T348)	CS EC IN ME
Information Technology - (T149)	CS EC IN ME
Information Technology and Engineering - (T349)	CS EC IN ME
Software Engineering - (T313)	CS EC IN ME

**Intelligent Systems - (IZ)**

G1

Computer Applications - (S509)	CS EC
Computer Engineering - (T120)	CS EC
Computer Engineering & Application - (T213)	CS EC
Computer Networking - (T214)	CS EC
Computer Science - (S510)	CS EC
Computer Science - (T121)	CS EC
Computer Science & Engineering - (T122)	CS EC
Computer Science & Information Technology - (T123)	CS EC
Computer Science & Systems Engineering - (T215)	CS EC
Computer Science & Technology - (T216)	CS EC
Computer Technology - (T124)	CS EC
Computing in Multimedia - (T218)	CS EC
Computing in Software - (T219)	CS EC
Information & Communication Technology - (T265)	CS EC
Information Engineering - (T266)	CS EC
Information Science - (T267)	CS EC
Information Science & Engineering - (T268)	CS EC
Information Science & Technology - (T348)	CS EC
Information Technology - (T149)	CS EC
Information Technology and Engineering - (T349)	CS EC
Software Engineering - (T313)	CS EC

**M.Tech. Ph.D. Dual Degree Programme in Bio-informatics - (ZB)**

G1

Biochemical & Biotechnology Engineering - (T333)	BT CH CS CY XL
Biochemical Engineering - (T109)	BT CH CS CY XL

Bioengineering - (T197)	BT CH CS CY XL
Bioinformatics - (T110)	BT CH CS CY XL
Biomedical Engineering - (T111)	BT CH CS CY XL
Biotechnology - (T113)	BT CH CS CY XL
Computer Aided Design of Structures - (T212)	BT CH CS CY XL
Computer Applications - (S509)	BT CH CS CY XL
Computer Engineering - (T120)	BT CH CS CY XL
Computer Engineering & Application - (T213)	BT CH CS CY XL
Computer Networking - (T214)	BT CH CS CY XL
Computer Science - (S510)	BT CH CS CY XL
Computer Science - (T121)	BT CH CS CY XL
Computer Science & Engineering - (T122)	BT CH CS CY XL
Computer Science & Information Technology - (T123)	BT CH CS CY XL
Computer Science & Systems Engineering - (T215)	BT CH CS CY XL
Computer Science & Technology - (T216)	BT CH CS CY XL
Computer Technology - (T124)	BT CH CS CY XL
Computing in Multimedia - (T218)	BT CH CS CY XL
Computing in Software - (T219)	BT CH CS CY XL
Information & Communication Technology - (T265)	BT CH CS CY XL
Information Engineering - (T266)	BT CH CS CY XL
Information Science - (T267)	BT CH CS CY XL
Information Science & Engineering - (T268)	BT CH CS CY XL
Information Science & Technology - (T348)	BT CH CS CY XL
Information Technology - (T149)	BT CH CS CY XL
Information Technology and Engineering - (T349)	BT CH CS CY XL
Software Engineering - (T313)	BT CH CS CY XL

**M.Tech. Ph.D. Dual Degree Programme in Cyber Law & Information Security - (ZO)**

**G1**

Computer Applications - (S509)	CS EC
Computer Engineering - (T120)	CS EC
Computer Engineering & Application - (T213)	CS EC
Computer Networking - (T214)	CS EC
Computer Science - (S510)	CS EC
Computer Science - (T121)	CS EC
Computer Science & Engineering - (T122)	CS EC
Computer Science & Information Technology - (T123)	CS EC
Computer Science & Systems Engineering - (T215)	CS EC
Computer Science & Technology - (T216)	CS EC
Computer Technology - (T124)	CS EC
Computing in Multimedia - (T218)	CS EC
Computing in Software - (T219)	CS EC
Information & Communication Technology - (T265)	CS EC
Information Engineering - (T266)	CS EC
Information Science - (T267)	CS EC
Information Science & Engineering - (T268)	CS EC
Information Science & Technology - (T348)	CS EC
Information Technology - (T149)	CS EC
Information Technology and Engineering - (T349)	CS EC
Software Engineering - (T313)	CS EC

**M.Tech. Ph.D. Dual Degree Programme in Human Computer Interaction - (ZH)**

**G1**

Computer Applications - (S509)	CS EC IN ME
Computer Engineering - (T120)	CS EC IN ME
Computer Engineering & Application - (T213)	CS EC IN ME
Computer Networking - (T214)	CS EC IN ME
Computer Science - (S510)	CS EC IN ME
Computer Science - (T121)	CS EC IN ME
Computer Science & Engineering - (T122)	CS EC IN ME
Computer Science & Information Technology - (T123)	CS EC IN ME
Computer Science & Systems Engineering - (T215)	CS EC IN ME
Computer Science & Technology - (T216)	CS EC IN ME
Computer Technology - (T124)	CS EC IN ME
Computing in Multimedia - (T218)	CS EC IN ME
Computing in Software - (T219)	CS EC IN ME
Information & Communication Technology - (T265)	CS EC IN ME
Information Engineering - (T266)	CS EC IN ME
Information Science - (T267)	CS EC IN ME
Information Science & Engineering - (T268)	CS EC IN ME
Information Science & Technology - (T348)	CS EC IN ME
Information Technology - (T149)	CS EC IN ME

Information Technology and Engineering - (T349)	CS EC IN ME
Software Engineering - (T313)	CS EC IN ME

**M.Tech. Ph.D. Dual Degree Programme in Intelligent Systems - (ZJ)**

**G1**

Computer Applications - (S509)	CS EC
Computer Engineering - (T120)	CS EC
Computer Engineering & Application - (T213)	CS EC
Computer Networking - (T214)	CS EC
Computer Science - (S510)	CS EC
Computer Science - (T121)	CS EC
Computer Science & Engineering - (T122)	CS EC
Computer Science & Information Technology - (T123)	CS EC
Computer Science & Systems Engineering - (T215)	CS EC
Computer Science & Technology - (T216)	CS EC
Computer Technology - (T124)	CS EC
Computing in Multimedia - (T218)	CS EC
Computing in Software - (T219)	CS EC
Information & Communication Technology - (T265)	CS EC
Information Engineering - (T266)	CS EC
Information Science - (T267)	CS EC
Information Science & Engineering - (T268)	CS EC
Information Science & Technology - (T348)	CS EC
Information Technology - (T149)	CS EC
Information Technology and Engineering - (T349)	CS EC
Software Engineering - (T313)	CS EC

**M.Tech. Ph.D. Dual Degree Programme in Robotics - (ZK)**

**G1**

3D Animation & Graphics - (T329)	CS EC IN ME PI
Advanced Manufacturing & Mechanical Systems Design - (T187)	CS EC IN ME PI
Aerospace Engineering - (T102)	CS EC IN ME PI
Aircraft Maintenance Engineering - (T331)	CS EC IN ME PI
Apparel & Production Management - (T190)	CS EC IN ME PI
Applied Electronics & Instrumentation Engineering - (T104)	CS EC IN ME PI
Automation & Robotics - (T194)	CS EC IN ME PI
Automobile Engineering - (T108)	CS EC IN ME PI
Automotive Engineering - (T195)	CS EC IN ME PI
Automotive Technology - (T196)	CS EC IN ME PI
Biomedical Engineering - (T111)	CS EC IN ME PI
Biomedical Instrumentation - (T199)	CS EC IN ME PI
Computer & Communication Engineering - (T211)	CS EC IN ME PI
Computer Aided Design of Structures - (T212)	CS EC IN ME PI
Computer Applications - (S509)	CS EC IN ME PI
Computer Engineering - (T120)	CS EC IN ME PI
Computer Engineering & Application - (T213)	CS EC IN ME PI
Computer Networking - (T214)	CS EC IN ME PI
Computer Science - (S510)	CS EC IN ME PI
Computer Science - (T121)	CS EC IN ME PI
Computer Science & Engineering - (T122)	CS EC IN ME PI
Computer Science & Information Technology - (T123)	CS EC IN ME PI
Computer Science & Systems Engineering - (T215)	CS EC IN ME PI
Computer Science & Technology - (T216)	CS EC IN ME PI
Computer Technology - (T124)	CS EC IN ME PI
Computing in Multimedia - (T218)	CS EC IN ME PI
Computing in Software - (T219)	CS EC IN ME PI
Control & Instrumentation - (T223)	CS EC IN ME PI
Control Engineering - (T127)	CS EC IN ME PI
Control System Engineering - (T224)	CS EC IN ME PI
Electrical & Electronics Engineering - (T129)	CS EC IN ME PI
Electrical and Computer Engineering - (T339)	CS EC IN ME PI
Electrical and Mechanical Engineering - (T341)	CS EC IN ME PI
Electronics & Computer Engineering - (T233)	CS EC IN ME PI
Electronics & Control Systems - (T234)	CS EC IN ME PI
Engineering Design - (T246)	CS EC IN ME PI
Industrial & Production Engineering - (T145)	CS EC IN ME PI
Industrial Electronics - (T263)	CS EC IN ME PI
Industrial Production - (T384)	CS EC IN ME PI
Information & Communication Technology - (T265)	CS EC IN ME PI
Information Engineering - (T266)	CS EC IN ME PI
Information Science - (T267)	CS EC IN ME PI
Information Science & Engineering - (T268)	CS EC IN ME PI

Information Science & Technology - (T348)	CS EC IN ME PI
Information Technology - (T149)	CS EC IN ME PI
Information Technology and Engineering - (T349)	CS EC IN ME PI
Instrumentation & Control Engineering - (T150)	CS EC IN ME PI
Precision Manufacturing - (T301)	CS EC IN ME PI
Production & Industrial Engineering - (T176)	CS EC IN ME PI
Robotics & Automation - (T307)	CS EC IN ME PI
Software Engineering - (T313)	CS EC IN ME PI

**M.Tech. Ph.D. Dual Degree Programme in Software Engineering - (ZF)**

**G1**

Computer Applications - (S509)	CS EC
Computer Engineering - (T120)	CS EC
Computer Engineering & Application - (T213)	CS EC
Computer Networking - (T214)	CS EC
Computer Science - (S510)	CS EC
Computer Science - (T121)	CS EC
Computer Science & Engineering - (T122)	CS EC
Computer Science & Information Technology - (T123)	CS EC
Computer Science & Systems Engineering - (T215)	CS EC
Computer Science & Technology - (T216)	CS EC
Computer Technology - (T124)	CS EC
Computing in Multimedia - (T218)	CS EC
Computing in Software - (T219)	CS EC
Information & Communication Technology - (T265)	CS EC
Information Engineering - (T266)	CS EC
Information Science - (T267)	CS EC
Information Science & Engineering - (T268)	CS EC
Information Science & Technology - (T348)	CS EC
Information Technology - (T149)	CS EC
Information Technology and Engineering - (T349)	CS EC
Software Engineering - (T313)	CS EC

**M.Tech. Ph.D. Dual Degree Programme in Wireless Communication Engineering - (ZL)**

**G1**

Advanced Communication and Information System - (T330)	CS EC EE IN
Applied Electronics & Telecommunication Engineering - (T191)	CS EC EE IN
Computer Applications - (S509)	CS EC EE IN
Computer Engineering - (T120)	CS EC EE IN
Computer Engineering & Application - (T213)	CS EC EE IN
Computer Networking - (T214)	CS EC EE IN
Computer Science - (S510)	CS EC EE IN
Computer Science - (T121)	CS EC EE IN
Computer Science & Engineering - (T122)	CS EC EE IN
Computer Science & Information Technology - (T123)	CS EC EE IN
Computer Science & Systems Engineering - (T215)	CS EC EE IN
Computer Science & Technology - (T216)	CS EC EE IN
Computer Technology - (T124)	CS EC EE IN
Computing in Multimedia - (T218)	CS EC EE IN
Computing in Software - (T219)	CS EC EE IN
Control System Engineering - (T224)	CS EC EE IN
Electronics - (S511)	CS EC EE IN
Electronics & Communication Engineering - (T135)	CS EC EE IN
Electronics & Computer Engineering - (T233)	CS EC EE IN
Electronics & Control Systems - (T234)	CS EC EE IN
Electronics & Information Systems - (T237)	CS EC EE IN
Information & Communication Technology - (T265)	CS EC EE IN
Information Engineering - (T266)	CS EC EE IN
Information Science - (T267)	CS EC EE IN
Information Science & Engineering - (T268)	CS EC EE IN
Information Science & Technology - (T348)	CS EC EE IN
Information Technology - (T149)	CS EC EE IN
Information Technology and Engineering - (T349)	CS EC EE IN
Software Engineering - (T313)	CS EC EE IN

**Robotics - (RB)**

**G1**

3D Animation & Graphics - (T329)	CS EC IN ME PI
Advanced Manufacturing & Mechanical Systems Design - (T187)	CS EC IN ME PI
Aerospace Engineering - (T102)	CS EC IN ME PI
Aircraft Maintenance Engineering - (T331)	CS EC IN ME PI
Apparel & Production Management - (T190)	CS EC IN ME PI
Applied Electronics & Instrumentation Engineering - (T104)	CS EC IN ME PI

Automation & Robotics - (T194)	CS EC IN ME PI
Automobile Engineering - (T108)	CS EC IN ME PI
Automotive Engineering - (T195)	CS EC IN ME PI
Automotive Technology - (T196)	CS EC IN ME PI
Biomedical Engineering - (T111)	CS EC IN ME PI
Biomedical Instrumentation - (T199)	CS EC IN ME PI
Computer & Communication Engineering - (T211)	CS EC IN ME PI
Computer Aided Design of Structures - (T212)	CS EC IN ME PI
Computer Applications - (S509)	CS EC IN ME PI
Computer Engineering - (T120)	CS EC IN ME PI
Computer Engineering & Application - (T213)	CS EC IN ME PI
Computer Networking - (T214)	CS EC IN ME PI
Computer Science - (S510)	CS EC IN ME PI
Computer Science - (T121)	CS EC IN ME PI
Computer Science & Engineering - (T122)	CS EC IN ME PI
Computer Science & Information Technology - (T123)	CS EC IN ME PI
Computer Science & Systems Engineering - (T215)	CS EC IN ME PI
Computer Science & Technology - (T216)	CS EC IN ME PI
Computer Technology - (T124)	CS EC IN ME PI
Computing in Multimedia - (T218)	CS EC IN ME PI
Computing in Software - (T219)	CS EC IN ME PI
Control & Instrumentation - (T223)	CS EC IN ME PI
Control Engineering - (T127)	CS EC IN ME PI
Control System Engineering - (T224)	CS EC IN ME PI
Electrical & Electronics Engineering - (T129)	CS EC IN ME PI
Electrical and Computer Engineering - (T339)	CS EC IN ME PI
Electrical and Mechanical Engineering - (T341)	CS EC IN ME PI
Electronics & Computer Engineering - (T233)	CS EC IN ME PI
Electronics & Control Systems - (T234)	CS EC IN ME PI
Engineering Design - (T246)	CS EC IN ME PI
Industrial & Production Engineering - (T145)	CS EC IN ME PI
Industrial Electronics - (T263)	CS EC IN ME PI
Industrial Production - (T384)	CS EC IN ME PI
Information & Communication Technology - (T265)	CS EC IN ME PI
Information Engineering - (T266)	CS EC IN ME PI
Information Science - (T267)	CS EC IN ME PI
Information Science & Engineering - (T268)	CS EC IN ME PI
Information Science & Technology - (T348)	CS EC IN ME PI
Information Technology - (T149)	CS EC IN ME PI
Information Technology and Engineering - (T349)	CS EC IN ME PI
Instrumentation & Control Engineering - (T150)	CS EC IN ME PI
Precision Manufacturing - (T301)	CS EC IN ME PI
Production & Industrial Engineering - (T176)	CS EC IN ME PI
Robotics & Automation - (T307)	CS EC IN ME PI
Software Engineering - (T313)	CS EC IN ME PI

**Software Engineering - (SE)**

**G1**

Computer Applications - (S509)	CS EC
Computer Engineering - (T120)	CS EC
Computer Engineering & Application - (T213)	CS EC
Computer Networking - (T214)	CS EC
Computer Science - (S510)	CS EC
Computer Science - (T121)	CS EC
Computer Science & Engineering - (T122)	CS EC
Computer Science & Information Technology - (T123)	CS EC
Computer Science & Systems Engineering - (T215)	CS EC
Computer Science & Technology - (T216)	CS EC
Computer Technology - (T124)	CS EC
Computing in Multimedia - (T218)	CS EC
Computing in Software - (T219)	CS EC
Information & Communication Technology - (T265)	CS EC
Information Engineering - (T266)	CS EC
Information Science - (T267)	CS EC
Information Science & Engineering - (T268)	CS EC
Information Science & Technology - (T348)	CS EC
Information Technology - (T149)	CS EC
Information Technology and Engineering - (T349)	CS EC
Software Engineering - (T313)	CS EC

**Wireless Communication Engineering - (WZ)**

**G1**



Advanced Communication and Information System - (T330)	CS EC EE IN
Applied Electronics & Telecommunication Engineering - (T191)	CS EC EE IN
Computer Applications - (S509)	CS EC EE IN
Computer Engineering - (T120)	CS EC EE IN
Computer Engineering & Application - (T213)	CS EC EE IN
Computer Networking - (T214)	CS EC EE IN
Computer Science - (S510)	CS EC EE IN
Computer Science - (T121)	CS EC EE IN
Computer Science & Engineering - (T122)	CS EC EE IN
Computer Science & Information Technology - (T123)	CS EC EE IN
Computer Science & Systems Engineering - (T215)	CS EC EE IN
Computer Science & Technology - (T216)	CS EC EE IN
Computer Technology - (T124)	CS EC EE IN
Computing in Multimedia - (T218)	CS EC EE IN
Computing in Software - (T219)	CS EC EE IN
Control System Engineering - (T224)	CS EC EE IN
Electronics - (S511)	CS EC EE IN
Electronics & Communication Engineering - (T135)	CS EC EE IN
Electronics & Computer Engineering - (T233)	CS EC EE IN
Electronics & Control Systems - (T234)	CS EC EE IN
Electronics & Information Systems - (T237)	CS EC EE IN
Information & Communication Technology - (T265)	CS EC EE IN
Information Engineering - (T266)	CS EC EE IN
Information Science - (T267)	CS EC EE IN
Information Science & Engineering - (T268)	CS EC EE IN
Information Science & Technology - (T348)	CS EC EE IN
Information Technology - (T149)	CS EC EE IN
Information Technology and Engineering - (T349)	CS EC EE IN
Software Engineering - (T313)	CS EC EE IN

**Malaviya National Institute of Technology Jaipur - (JP)****Architecture & Planning - (AP)****Urban Planning - (UP)****G1**

Architecture - (A407)	AR
Architecture - (T107)	AR
Architecture & Regional Planning - (A409)	AR CE
Architecture & Regional Planning - (T193)	AR CE
B. Arch. - (A401)	AR
B. Planning - (A402)	AR CE
Planning - (A408)	AR CE
Planning - (T171)	AR CE
Town & Country Planning - (A405)	AR CE
Town & Country Planning - (T322)	AR CE
Town Planning - (A404)	AR CE
Town planning - (T183)	AR CE
Transportation Urban planning - (T185)	AR CE

**G2**

Architecture - (A407)	AR
Architecture - (T107)	AR
Architecture & Regional Planning - (A409)	AR CE
Architecture & Regional Planning - (T193)	AR CE
Architecture Assistantship - (A403)	AR
B. Arch. - (A401)	AR
B. Planning - (A402)	AR CE
Building & Construction Technology - (T114)	AR CE
Civil Engineering - (T118)	AR CE
Civil Environmental Engineering - (T119)	AR CE
Construction Engineering - (T125)	AR CE
Construction Technology - (T126)	AR CE
Planning - (A408)	AR CE
Planning - (T171)	AR CE
Town & Country Planning - (A405)	AR CE
Town & Country Planning - (T322)	AR CE
Town Planning - (A404)	AR CE
Town planning - (T183)	AR CE
Transportation Urban planning - (T185)	AR CE

**Centre for Energy & Environment - (CY)****Renewable Energy - (RE)****G1**

Applied Physics - (S503)	EE
Control & Electrical Engineering - (T128)	EE
Electrical & Instrumentation Engineering - (T228)	EE
Electrical & Electronics Engineering - (T129)	EE
Electrical & Power Engineering - (T229)	EE
Electrical Engineering - (T131)	EE
Electrical Engineering & Industrial Control - (T227)	EE
Electrical Engineering (Power) - (T132)	EE
Electrical Power Engineering - (T133)	EE
Energy Engineering - (T139)	EE
Energy Science & Engineering - (T244)	EE
Engineering Physics - (S534)	EE
Engineering Physics - (T141)	EE
Engineering Physics & Instrumentation - (S535)	EE
Physics - (S523)	EE
Power Control & Drives - (T299)	EE
Power Engineering - (T300)	EE
Renewable Energy - (T179)	EE
Solar & Alternate Energy - (T314)	EE

**G2**

Applied Physics - (S503)	ME
Energy Engineering - (T139)	ME
Engineering Physics - (S534)	ME
Engineering Physics - (T141)	ME
Engineering Physics & Instrumentation - (S535)	ME
Mechanical & Automation Engineering - (T279)	ME
Mechanical Engineering - (T158)	ME
Mechanical Engineering Automobile - (T280)	ME
Physics - (S523)	ME
Renewable Energy - (T179)	ME

Solar & Alternate Energy - (T314)	ME
<b>G3</b>	
Applied Physics - (S503)	AR CE CH PH
Architectural Engineering - (A406)	AR CE CH PH
Architectural Engineering - (T106)	AR CE CH PH
Architecture - (A407)	AR CE CH PH
Architecture - (T107)	AR CE CH PH
Chemical & Polymer Engineering - (T205)	AR CE CH PH
Chemical Engineering - (T117)	AR CE CH PH
Civil Engineering - (T118)	AR CE CH PH
Civil Environmental Engineering - (T119)	AR CE CH PH
Engineering Physics - (S534)	AR CE CH PH
Engineering Physics - (T141)	AR CE CH PH
Engineering Physics & Instrumentation - (S535)	AR CE CH PH
Physics - (S523)	AR CE CH PH

**Chemical Engineering - (CH)**

*Chemical Engineering - (CE)*

**G1**

Any of the above disciplines in B.E./B.Tech. degree - (T999)	CH
--	----

**Civil Engineering - (CE)**

*Disaster Assessment and Mitigation - (DA)*

**G1**

Civil & Transportation Engineering - (T324)	CE
Civil & Transportation Technology - (T336)	CE
Civil and Water Management - (T396)	CE
Civil Engineering - (T118)	CE
Civil Engineering & Planning - (T208)	CE
Civil Engineering (Public Health Engineering) - (T337)	CE
Civil Environmental Engineering - (T119)	CE
Civil Technology - (T209)	CE
Construction & Project Management - (T220)	CE
Construction Engineering - (T125)	CE
Construction Engineering & Management - (T221)	CE
Construction Management - (T397)	CE
Construction Technology - (T126)	CE
Construction Technology & Management - (T222)	CE
Earth Sciences - (S533)	GG XE
Environment & Pollution Control - (T247)	AR CE
Environmental Engineering - (T142)	AR CE
Environmental Science & Engineering - (T248)	AR CE
Environmental Science & Technology - (T344)	AR CE
Facilities & Services Planning - (T345)	AR CE
Geo Informatics - (T258)	CE
Geography - (S514)	GG XE
Geoinformatics - (S538)	GG XE
Geology - (S515)	GG XE
Geophysics - (S539)	GG XE
Highway Engineering - (T143)	AR CE
Irrigation Engineering - (T153)	AR CE
Structural Engineering - (T180)	CE
Transportation Engineering - (T184)	AR CE
Urban and Regional Planning - (T383)	AR CE

*Environmental Engineering - (EV)*

**G1**

Agriculture Engineering - (T103)	BT CE ME
Biochemical & Biotechnology Engineering - (T333)	BT CE CH
Biochemical Engineering - (T109)	BT CE CH
Bioengineering - (T197)	BT CE CH
Biotech Engineering - (T112)	BT CE CH
Biotechnology - (T113)	BT CE CH ME
Biotechnology & Biochemical Engineering - (T201)	BT CE CH
Chemical Engineering - (T117)	BT CE CH
Chemical Technology - (T207)	BT CE CH
Civil Engineering - (T118)	BT CE CH
Civil Engineering & Planning - (T208)	BT CE CH
Civil Environmental Engineering - (T119)	BT CE CH
Civil Technology - (T209)	BT CE CH ME
Environment & Pollution Control - (T247)	BT CE CH ME
Environmental Science & Engineering - (T248)	BT CE CH ME
Mechanical Engineering - (T158)	BT CE CH ME

**Structural Engineering - (SU)****G1**

Applied Mechanics - (T192)	CE
Building & Construction Technology - (T114)	CE
Civil Engineering - (T118)	CE
Civil Engineering & Planning - (T208)	CE
Civil Technology - (T209)	CE
Computer Aided Design of Structures - (T212)	CE
Construction Engineering - (T125)	CE
Construction Management - (T397)	CE
Construction Technology - (T126)	CE
Structural Engineering - (T180)	CE

**Transportation Engineering - (TE)****G1**

Civil Engineering - (T118)	CE
Civil Engineering & Planning - (T208)	CE
Civil Technology - (T209)	CE
Construction Engineering - (T125)	CE
Construction Technology - (T126)	CE
Highway Engineering - (T143)	CE
Transportation Engineering - (T184)	CE
Transportation Urban planning - (T185)	CE

**Water Resources Engineering - (WR)****G1**

Agriculture Engineering - (T103)	CE
Civil Engineering - (T118)	CE
Civil Engineering & Planning - (T208)	CE
Civil Technology - (T209)	CE
Irrigation Engineering - (T153)	CE
Water Management - (T186)	CE

**Computer Engineering - (CX)****Computer Engineering - (XE)****G1**

Applied Electronics & Instrumentation Engineering - (T104)	CS
Applied Electronics & Telecommunication Engineering - (T191)	CS
Communication Engineering - (T210)	CS
Computer & Communication Engineering - (T211)	CS
Computer Engineering - (T120)	CS
Computer Engineering & Application - (T213)	CS
Computer Networking - (T214)	CS
Computer Science - (T121)	CS
Computer Science & Engineering - (T122)	CS
Computer Science & Information Technology - (T123)	CS
Computer Science & Systems Engineering - (T215)	CS
Computer Science & Technology - (T216)	CS
Computer Technology - (T124)	CS
Computing in Computing - (T217)	CS
Computing in Multimedia - (T218)	CS
Computing in Software - (T219)	CS
Electrical & Instrumentation Engineering - (T228)	CS
Electrical & Electronics Engineering - (T129)	CS
Electrical & Power Engineering - (T229)	CS
Electrical Engineering - (T131)	CS
Electrical Engineering & Industrial Control - (T227)	CS
Electrical Engineering (Power) - (T132)	CS
Electrical Instrumentation & Control Engineering - (T230)	CS
Electrical Power Engineering - (T133)	CS
Electronic Instrumentation & Control Engineering - (T231)	CS
Electronics & Communication Engineering - (T135)	CS
Electronics & Computer Engineering - (T233)	CS
Electronics & Control Systems - (T234)	CS
Electronics & Electrical Communication Engineering - (T235)	CS
Electronics & Electrical Engineering - (T236)	CS
Electronics & Information Systems - (T237)	CS
Electronics & Instrumentation Engineering - (T136)	CS
Electronics & Power Engineering - (T238)	CS
Electronics & Telecom Engineering - (T137)	CS
Electronics & Telematics Engineering - (T239)	CS
Electronics Communication & Instrumentation Engineering - (T240)	CS
Electronics Design Technology - (T241)	CS

Electronics Engineering - (T138)	CS
Electronics Instrument & Control - (T242)	CS
Electronics Science & Engineering - (T243)	CS
Industrial Electronics - (T263)	CS
Information & Communication Technology - (T265)	CS
Information Engineering - (T266)	CS
Information Science - (T267)	CS
Information Science & Engineering - (T268)	CS
Information Technology - (T149)	CS
Power Electronics - (T175)	CS
Software Engineering - (T313)	CS
Telecommunication Engineering - (T181)	CS
VLSI System Design - (T323)	CS

**Electrical Engineering - (EE)**

**Power System Engineering - (PS)**

**G1**

Control & Electrical Engineering - (T128)	EE
Electrical & Electronics Engineering - (T129)	EE
Electrical & Power Engineering - (T229)	EE
Electrical and Electronics (Power System) - (T340)	EE
Electrical Engineering - (T131)	EE
Electrical Engineering & Industrial Control - (T227)	EE
Electrical Engineering (Power) - (T132)	EE
Electrical Power Engineering - (T133)	EE
Electronics & Electrical Engineering - (T236)	EE
Electronics & Power Engineering - (T238)	EE
Power Control & Drives - (T299)	EE
Power Electronics - (T175)	EE
Power Engineering - (T300)	EE

**Electronics & Communication Engineering - (EC)**

**Electronics & Communication Engineering - (EG)**

**G1**

Any of the above disciplines in B.E./B.Tech. degree - (T999)	EC
Any of the above disciplines in M.Sc. Degree - (S599)	EC

**Embedded Systems - (EB)**

**G1**

Any of the above disciplines in B.E./B.Tech. degree - (T999)	EC
Any of the above disciplines in M.Sc. Degree - (S599)	EC

**G2**

Communication Engineering - (T210)	CS
Computer & Communication Engineering - (T211)	CS
Computer Engineering - (T120)	CS
Computer Engineering & Application - (T213)	CS
Computer Networking - (T214)	CS
Computer Science - (T121)	CS
Computer Science & Engineering - (T122)	CS
Computer Science & Information Technology - (T123)	CS
Computer Science & Systems Engineering - (T215)	CS
Computer Science & Technology - (T216)	CS
Computer Technology - (T124)	CS
Computing in Computing - (T217)	CS
Information & Communication Technology - (T265)	CS

**VLSI Design - (VN)**

**G1**

Any of the above disciplines in B.E./B.Tech. degree - (T999)	EC
Any of the above disciplines in M.Sc. Degree - (S599)	EC

**G2**

Any of the above disciplines in B.E./B.Tech. degree - (T999)	EC
Communication Engineering - (T210)	CS
Computer & Communication Engineering - (T211)	CS
Computer Engineering - (T120)	CS
Computer Engineering & Application - (T213)	CS
Computer Networking - (T214)	CS
Computer Science - (T121)	CS
Computer Science & Engineering - (T122)	CS
Computer Science & Information Technology - (T123)	CS
Computer Science & Systems Engineering - (T215)	CS
Computer Science & Technology - (T216)	CS
Computer Technology - (T124)	CS
Computing in Computing - (T217)	CS

Information & Communication Technology - (T265)	CS
---	----

**Wireless & Optical Communication - (WO)**

**G1**

Any of the above disciplines in B.E./B.Tech. degree - (T999)	EC
Any of the above disciplines in M.Sc. Degree - (S599)	EC

**Mechanical Engineering - (ME)**

**Design Engineering - (DG)**

**G1**

Aeronautical Engineering - (T101)	AE ME
Aerospace Engineering - (T102)	AE ME
Applied Mechanics - (T192)	XE
Automation & Robotics - (T194)	ME
Automobile Engineering - (T108)	ME
Automotive Engineering - (T195)	ME
Automotive Technology - (T196)	ME
Engineering Design - (T246)	ME
Machine Engineering - (T271)	ME
Mechanical & Automation Engineering - (T279)	ME
Mechanical Engineering - (T158)	ME
Mechanical Engineering (Design & Manufacturing) - (T357)	ME
Mechanical Engineering Automobile - (T280)	ME
Mechatronics - (T159)	ME
Robotics & Automation - (T307)	ME

**Industrial Engineering - (IG)**

**G1**

Industrial & Production Engineering - (T145)	ME PI
Industrial Engineering - (T146)	ME PI
Industrial Engineering & Management - (T147)	ME PI
Mechanical Engineering - (T158)	ME PI
Production & Industrial Engineering - (T176)	ME PI

**G2**

Advanced Manufacturing & Mechanical Systems Design - (T187)	ME PI
Automation & Robotics - (T194)	ME PI
Industrial & Management Engineering - (T261)	ME PI
Industrial & Production Engineering - (T145)	ME PI
Industrial Engineering - (T146)	ME PI
Industrial Engineering & Management - (T147)	ME PI
Industrial Management - (T264)	ME PI
Industrial Manufacturing Engineering - (T144)	ME PI
Manufacturing Engineering - (T155)	ME PI
Manufacturing Engineering & Automation - (T353)	ME PI
Mechanical & Automation Engineering - (T279)	ME PI
Mechanical Engineering - (T158)	ME PI
Mechanical Engineering Automobile - (T280)	ME PI
Production & Industrial Engineering - (T176)	ME PI
Production Engineering - (T177)	ME PI
Production Engineering & Management - (T178)	ME PI

**Production Engineering - (PU)**

**G1**

Mechanical & Automation Engineering - (T279)	ME PI
Mechanical Engineering - (T158)	ME PI
Mechanical Engineering (Design & Manufacturing) - (T357)	ME PI
Production & Industrial Engineering - (T176)	ME PI
Production Engineering - (T177)	ME PI

**G2**

Advanced Manufacturing & Mechanical Systems Design - (T187)	ME PI
Aeronautical Engineering - (T101)	ME PI
Aerospace Engineering - (T102)	ME PI
Automobile Engineering - (T108)	ME PI
Automotive Engineering - (T195)	ME PI
Automotive Technology - (T196)	ME PI
Industrial & Production Engineering - (T145)	ME PI
Machine Engineering - (T271)	ME PI
Machine Tools Engineering - (T272)	ME PI
Manufacturing Engineering - (T155)	ME PI
Manufacturing Engineering & Automation - (T353)	ME PI
Manufacturing Process - (T274)	ME PI
Manufacturing Process & Automation Engineering - (T354)	ME PI
Manufacturing Science & Engineering - (T275)	ME PI
Manufacturing Technology - (T355)	ME PI

Mechanical & Automation Engineering - (T279)	ME PI
Mechanical Engineering - (T158)	ME PI
Mechanical Engineering (Design & Manufacturing) - (T357)	ME PI
Mechanical Engineering (Repair and Maintenance) - (T358)	ME PI
Mechanical Engineering Automobile - (T280)	ME PI
Mechatronics - (T159)	ME PI
Production & Industrial Engineering - (T176)	ME PI
Production Engineering - (T177)	ME PI
Production Engineering & Management - (T178)	ME PI
Robotics & Automation - (T307)	ME PI

**Thermal Engineering - (TI)**

**G1**

Automobile Engineering - (T108)	ME
Mechanical Engineering - (T158)	ME
Mechanical Engineering Automobile - (T280)	ME

**Metallurgical & Materials Engineering - (MT)**

**Metallurgical & Materials Engineering - (MM)**

**G1**

Ceramic Engineering - (T116)	ME MT XE
Ceramic Engineering & Technology - (T203)	ME MT XE
Ceramic Technology - (T204)	ME MT XE
Material Science & Engineering - (T157)	MT
Material Science & Metallurgical Engineering - (T277)	MT
Material Science & Technology - (T356)	MT
Materials & Metallurgical Engineering - (T278)	MT XE
Metallurgical & Materials Engineering - (T160)	MT XE
Metallurgical & Materials Technology - (T161)	MT XE
Metallurgical Engineering - (T162)	MT XE
Metallurgical Engineering & Material Science - (T163)	MT XE
Metallurgy - (T164)	MT XE
Metallurgy & Materials - (T386)	MT
Metallurgy and Material Technology - (T360)	MT

**G2**

Ceramic Engineering - (T116)	ME MT XE
Ceramic Engineering & Technology - (T203)	ME MT XE
Ceramic Technology - (T204)	ME MT XE
Material Science & Engineering - (T157)	MT
Material Science & Metallurgical Engineering - (T277)	MT
Material Science & Technology - (T356)	MT
Materials & Metallurgical Engineering - (T278)	MT XE
Mechanical Engineering - (T158)	ME
Metallurgical & Materials Engineering - (T160)	MT XE
Metallurgical & Materials Technology - (T161)	MT XE
Metallurgical Engineering - (T162)	MT XE
Metallurgical Engineering & Material Science - (T163)	MT XE
Metallurgy - (T164)	MT XE
Metallurgy & Materials - (T386)	MT
Metallurgy and Material Technology - (T360)	MT

**Steel Technology - (ST)**

**G1**

Material Science & Engineering - (T157)	MT
Material Science & Metallurgical Engineering - (T277)	MT
Material Science & Technology - (T356)	MT
Materials & Metallurgical Engineering - (T278)	MT XE
Metallurgical & Materials Engineering - (T160)	MT XE
Metallurgical & Materials Technology - (T161)	MT XE
Metallurgical Engineering - (T162)	MT XE
Metallurgical Engineering & Material Science - (T163)	MT XE
Metallurgy - (T164)	MT XE
Metallurgy & Materials - (T386)	MT
Metallurgy and Material Technology - (T360)	MT

**G2**

Manufacturing Engineering - (T155)	ME
Material Science & Engineering - (T157)	MT
Material Science & Metallurgical Engineering - (T277)	MT
Material Science & Technology - (T356)	MT
Materials & Metallurgical Engineering - (T278)	MT XE
Metallurgical & Materials Engineering - (T160)	MT XE
Metallurgical & Materials Technology - (T161)	MT XE
Metallurgical Engineering - (T162)	MT XE

Metallurgical Engineering & Material Science - (T163)	MT XE
Metallurgy - (T164)	MT XE
Metallurgy & Materials - (T386)	MT
Metallurgy and Material Technology - (T360)	MT
Production Engineering - (T177)	ME



**Maulana Azad National Institute of Technology Bhopal - (BH)****Architecture & Planning - (AP)***Housing - (HO)***G1**

Architecture - (A407)	AR CE
Architecture & Regional Planning - (A409)	AR CE
B. Arch. - (A401)	AR CE
B. Planning - (A402)	AR CE
Civil Engineering - (T118)	AR CE
Planning - (A408)	AR CE
Town & Country Planning - (A405)	AR CE
Town Planning - (A404)	AR CE
Urban and Regional Planning - (A412)	AR CE

*Urban Development - (UD)***G1**

Architecture - (A407)	AR CE
Architecture & Regional Planning - (A409)	AR CE
B. Arch. - (A401)	AR CE
B. Planning - (A402)	AR CE
Civil Engineering - (T118)	AR CE
Planning - (A408)	AR CE
Town & Country Planning - (A405)	AR CE
Town Planning - (A404)	AR CE
Urban and Regional Planning - (A412)	AR CE

**Biological Science and Engineering - (BS)***Biotechnology - (BT)***G1**

Biochemical & Biotechnology Engineering - (T333)	BT
Biochemical Engineering - (T109)	BT
Bioengineering - (T197)	BT
Bioinformatics - (T110)	BT
Biological Sciences & Bioengineering - (T198)	BT
Biomedical Engineering - (T111)	BT
Biomedical Instrumentation - (T199)	BT
Biosciences & Bioengineering - (T200)	BT
Biotech Engineering - (T112)	BT
Biotechnology - (T113)	BT
Biotechnology & Biochemical Engineering - (T201)	BT
Chemical & Bio Engineering - (T334)	BT

**Centre for Remote Sensing GIS & GPS - (RS)***Geoinformatics & Its Applications - (GI)***G1**

Civil & Transportation Engineering - (T324)	CE CS
Civil & Transportation Technology - (T336)	CE CS
Civil Engineering - (T118)	CE CS
Civil Engineering & Planning - (T208)	CE CS
Civil Engineering (Public Health Engineering) - (T337)	CE CS
Civil Environmental Engineering - (T119)	CE CS
Civil Technology - (T209)	CE CS
Computer Engineering - (T120)	CE CS
Computer Engineering & Application - (T213)	CE CS
Computer Science - (T121)	CE CS
Computer Science & Engineering - (T122)	CE CS
Computer Science & Information Technology - (T123)	CE CS
Computer Science & Technology - (T216)	CE CS
Geo Informatics - (T258)	CE CS
Information Engineering - (T266)	CE CS
Information Science - (T267)	CE CS
Information Science & Engineering - (T268)	CE CS
Information Science & Technology - (T348)	CE CS
Information Technology - (T149)	CE CS
Information Technology and Engineering - (T349)	CE CS

**Chemical Engineering - (CH)***Chemical Process Design - (CD)***G1**

Biochemical & Biotechnology Engineering - (T333)	CH
Biochemical Engineering - (T109)	CH
Biotechnology & Biochemical Engineering - (T201)	CH
Chemical & Alcohol Technology - (T328)	CH
Chemical & Bio Engineering - (T334)	CH

Chemical & Polymer Engineering - (T205)	CH
Chemical Engineering - (T117)	CH
Chemical Engineering (Plastic & Polymer) - (T335)	CH
Chemical Technology - (T207)	CH
Dyestuff Technology - (T226)	CH
Energy Engineering - (T139)	CH
Energy Science & Engineering - (T244)	CH
Environment & Pollution Control - (T247)	CH
Environmental Engineering - (T142)	CH
Environmental Science & Engineering - (T248)	CH
Environmental Science & Technology - (T344)	CH
Fibres & Textiles Processing Technology - (T252)	CH
Food Engineering - (T254)	CH
Food Processing & Preservation - (T255)	CH
Food Processing Engineering - (T256)	CH
Food Processing Technology - (T346)	CH
Food Technology - (T347)	CH
Fuel Technology - (T327)	CH
Industrial Biotechnology - (T262)	CH
Instrumentation & Process Control - (T270)	CH
Leather Technology - (T154)	CH
Nuclear Engineering - (T169)	CH
Nuclear Science and Technology - (T363)	CH
Oil & Paint Technology - (T291)	CH
Oil Technology - (T292)	CH
Oils - Oleochemicals & Surfactants Technology - (T293)	CH
Paint Technology - (T295)	CH
Paper Technology - (T326)	CH
Petrochem and Petroleum Refinery Engineering - (T365)	CH
Petro-Chemical Engineering - (T170)	CH
Petro-Chemical Technology - (T366)	CH
Petroleum Engineering - (T296)	CH
Petroleum Technology - (T367)	CH
Plastic & Polymer Engineering - (T297)	CH
Plastics Engineering - (T298)	CH
Plastics Technology - (T376)	CH
Polymer Engineering - (T377)	CH
Polymer Engineering and Technology - (T310)	CH
Polymer Science & Chemical Technology - (T378)	CH
Polymer Science & Rubber Technology - (T172)	CH
Polymer Science & Technology - (T173)	CH
Polymer Technology - (T174)	CH
Pulp & Paper Engineering - (T305)	CH
Pulp Technology - (T306)	CH
Renewable Energy - (T179)	CH
Rubber Technology - (T308)	CH
Safety & Fire Engineering - (T309)	CH
Sugar Technology - (T325)	CH
Surface Coating Technology - (T315)	CH

**Civil Engineering - (CE)**

*Environmental Engineering - (EV)*

**G1**

Civil and Water Management - (T396)	CE CH
Civil Engineering - (T118)	CE CH
Civil Engineering & Planning - (T208)	CE CH
Civil Engineering (Public Health Engineering) - (T337)	CE CH
Civil Environmental Engineering - (T119)	CE CH
Civil Technology - (T209)	CE CH
Environment & Pollution Control - (T247)	CE CH
Environmental Engineering - (T142)	CE CH
Environmental Science & Engineering - (T248)	CE CH
Environmental Science & Technology - (T344)	CE CH
Water Management - (T186)	CE CH

*Geotechnical Engineering - (GE)*

**G1**

Civil Engineering - (T118)	CE
Civil Technology - (T209)	CE
Construction & Project Management - (T220)	CE
Construction Engineering - (T125)	CE
Construction Engineering & Management - (T221)	CE

Construction Technology - (T126)	CE
Construction Technology & Management - (T222)	CE

**Hydro Power Engineering - (HE)**

**G1**

Civil Engineering - (T118)	CE ME
Civil Technology - (T209)	CE ME
Mechanical Engineering (Design & Manufacturing) - (T357)	CE ME
Mechatronics - (T159)	CE ME

**Structural Engineering - (SU)**

**G1**

Civil Engineering - (T118)	CE
Civil Technology - (T209)	CE
Structural Engineering - (T180)	CE

**Transportation Engineering - (TE)**

**G1**

Civil & Transportation Engineering - (T324)	AR CE
Civil & Transportation Technology - (T336)	AR CE
Civil Engineering - (T118)	AR CE
Civil Engineering & Planning - (T208)	AR CE
Civil Environmental Engineering - (T119)	AR CE
Civil Technology - (T209)	AR CE
Construction & Project Management - (T220)	AR CE
Construction Engineering - (T125)	AR CE
Construction Engineering & Management - (T221)	AR CE
Construction Technology - (T126)	AR CE
Construction Technology & Management - (T222)	AR CE
Highway Engineering - (T143)	AR CE
Town planning - (T183)	AR CE
Transportation Engineering - (T184)	AR CE
Transportation Urban planning - (T185)	AR CE

**Water Resources Engineering - (WR)**

**G1**

Agriculture Engineering - (T103)	AG CE
Civil and Water Management - (T396)	AG CE
Civil Engineering - (T118)	AG CE
Civil Technology - (T209)	AG CE
Irrigation Engineering - (T153)	AG CE
Water Management - (T186)	AG CE

**Computer Science & Engineering - (CT)**

**Advanced Computing - (AC)**

**G1**

Computer Engineering - (T120)	CS
Computer Engineering & Application - (T213)	CS
Computer Science - (T121)	CS
Computer Science & Engineering - (T122)	CS
Computer Science & Information Technology - (T123)	CS
Computer Science & Systems Engineering - (T215)	CS
Computer Science & Technology - (T216)	CS
Computer Technology - (T124)	CS
Information Technology - (T149)	CS
Information Technology and Engineering - (T349)	CS

**Computer Networking - (XW)**

**G1**

Computer Engineering - (T120)	CS
Computer Engineering & Application - (T213)	CS
Computer Science - (T121)	CS
Computer Science & Engineering - (T122)	CS
Computer Science & Information Technology - (T123)	CS
Computer Science & Systems Engineering - (T215)	CS
Computer Science & Technology - (T216)	CS
Computer Technology - (T124)	CS
Information Technology - (T149)	CS
Information Technology and Engineering - (T349)	CS

**Information Security - (IS)**

**G1**

Computer Engineering - (T120)	CS
Computer Engineering & Application - (T213)	CS
Computer Science - (T121)	CS
Computer Science & Engineering - (T122)	CS
Computer Science & Information Technology - (T123)	CS

Computer Science & Systems Engineering - (T215)	CS
Computer Science & Technology - (T216)	CS
Computer Technology - (T124)	CS
Information Technology - (T149)	CS
Information Technology and Engineering - (T349)	CS

**Electrical Engineering - (EE)**

*Electrical Drives - (ED)*

G1

Control & Electrical Engineering - (T128)	EE
Electrical & Instrumentation Engineering - (T228)	EE
Electrical & Electronics Engineering - (T129)	EE
Electrical & Power Engineering - (T229)	EE
Electrical and Electronics (Power System) - (T340)	EE
Electrical Engineering - (T131)	EE
Electrical Engineering & Industrial Control - (T227)	EE
Electrical Engineering (Power) - (T132)	EE
Electrical Power Engineering - (T133)	EE
Electronics & Electrical Engineering - (T236)	EE
Electronics & Power Engineering - (T238)	EE
Power Control & Drives - (T299)	EE
Power Electronics - (T175)	EE
Power Electronics & Instrumentation Engineering - (T379)	EE
Power Engineering - (T300)	EE
Renewable Energy - (T179)	EE

*Power System Engineering - (PS)*

G1

Control & Electrical Engineering - (T128)	EC EE IN
Electrical & Instrumentation Engineering - (T228)	EC EE IN
Electrical & Electronics Engineering - (T129)	EC EE IN
Electrical & Power Engineering - (T229)	EC EE IN
Electrical and Electronics (Power System) - (T340)	EC EE IN
Electrical Engineering - (T131)	EC EE IN
Electrical Engineering & Industrial Control - (T227)	EC EE IN
Electrical Engineering (Power) - (T132)	EC EE IN
Electrical Power Engineering - (T133)	EC EE IN
Electronics & Electrical Engineering - (T236)	EC EE IN
Electronics & Power Engineering - (T238)	EC EE IN
Power Control & Drives - (T299)	EC EE IN
Power Electronics - (T175)	EC EE IN
Power Electronics & Instrumentation Engineering - (T379)	EC EE IN
Power Engineering - (T300)	EC EE IN
Renewable Energy - (T179)	EC EE IN

**Electronics & Communication Engineering - (EC)**

*Digital Communication - (DC)*

G1

Applied Electronics and Instrumentation - (T389)	EC
Electrical and Electronics - (T393)	EC
Electronics & Communication Engineering - (T135)	EC
Electronics & Telecom Engineering - (T137)	EC
Electronics and Instrumentation - (T391)	EC
Electronics Engineering - (T138)	EC
Instrumentation and Electronics Engineering - (T392)	EC
Telecommunication Engineering - (T181)	EC

*VLSI & Embedded Systems - (VS)*

G1

Applied Electronics and Instrumentation - (T389)	EC
Electrical and Electronics - (T393)	EC
Electronics & Communication Engineering - (T135)	EC
Electronics & Telecom Engineering - (T137)	EC
Electronics and Instrumentation - (T391)	EC
Electronics Engineering - (T138)	EC
Instrumentation and Electronics Engineering - (T392)	EC
Telecommunication Engineering - (T181)	EC
VLSI System Design - (T323)	EC

**Energy - (EN)**

*Green Technology - (GT)*

G1

Any of the above disciplines in B.E./B.Tech. degree - (T999)	AE AG AR BT CE CH EC EE GG IN ME MN MT PI TF XE
--	---

*Renewable Energy - (RE)*

G1

Applied Electronics & Instrumentation Engineering - (T104)	CE EC EE IN ME
Applied Electronics & Telecommunication Engineering - (T191)	CE EC EE IN ME
Control & Electrical Engineering - (T128)	CE EC EE IN ME
Electrical & Instrumentation Engineering - (T228)	CE EC EE IN ME
Electrical & Electronics Engineering - (T129)	CE EC EE IN ME
Electrical & Power Engineering - (T229)	CE EC EE IN ME
Electrical and Electronics (Power System) - (T340)	CE EC EE IN ME
Electrical and Mechanical Engineering - (T341)	CE EC EE IN ME
Electrical Engineering - (T131)	CE EC EE IN ME
Electrical Engineering & Industrial Control - (T227)	CE EC EE IN ME
Electrical Engineering (Power) - (T132)	CE EC EE IN ME
Electrical Instrumentation & Control Engineering - (T230)	CE EC EE IN ME
Electronics & Power Engineering - (T238)	CE EC EE IN ME
Energy Engineering - (T139)	CE EC EE IN ME
Energy Science & Engineering - (T244)	CE EC EE IN ME
Industrial & Management Engineering - (T261)	CE EC EE IN ME
Industrial & Production Engineering - (T145)	CE EC EE IN ME
Industrial Engineering - (T146)	CE EC EE IN ME
Industrial Engineering & Management - (T147)	CE EC EE IN ME
Industrial Management - (T264)	CE EC EE IN ME
Industrial Manufacturing Engineering - (T144)	CE EC EE IN ME
Mechanical Engineering - (T158)	CE EC EE IN ME
Power Control & Drives - (T299)	CE EC EE IN ME
Power Electronics - (T175)	CE EC EE IN ME
Power Electronics & Instrumentation Engineering - (T379)	CE EC EE IN ME
Power Engineering - (T300)	CE EC EE IN ME
Production & Industrial Engineering - (T176)	CE EC EE IN ME
Production Engineering & Management - (T178)	CE EC EE IN ME
Renewable Energy - (T179)	CE EC EE IN ME
Solar & Alternate Energy - (T314)	CE EC EE IN ME

**Material Science & Metallurgy - (MS)**

*Materials Science & Technology - (MH)*

G1

Manufacturing Engineering - (T155)	ME MT
Manufacturing Engineering & Automation - (T353)	ME MT
Manufacturing Process - (T274)	ME MT
Manufacturing Process & Automation Engineering - (T354)	ME MT
Manufacturing Science & Engineering - (T275)	ME MT
Manufacturing Technology - (T355)	ME MT
Material Science & Engineering - (T157)	ME MT
Material Science & Metallurgical Engineering - (T277)	ME MT
Material Science & Technology - (T356)	ME MT
Materials & Metallurgical Engineering - (T278)	ME MT
Mechanical & Automation Engineering - (T279)	ME MT
Mechanical Engineering - (T158)	ME MT
Mechanical Engineering (Design & Manufacturing) - (T357)	ME MT
Mechanical Engineering (Repair and Maintenance) - (T358)	ME MT
Metallurgical & Materials Engineering - (T160)	ME MT
Metallurgical & Materials Technology - (T161)	ME MT
Metallurgical Engineering - (T162)	ME MT
Metallurgical Engineering & Material Science - (T163)	ME MT
Metallurgy - (T164)	ME MT
Metallurgy and Material Technology - (T360)	ME MT
Nanotechnology - (T168)	ME MT
Production & Industrial Engineering - (T176)	ME MT
Production Engineering - (T177)	ME MT
Production Engineering & Management - (T178)	ME MT

**Mathematics - (MA)**

*Bio-informatics - (BI)*

G1

Applied Mathematics - (S527)	BT CH CS CY MA PH XE XL
Applied Physics - (S503)	BT CH CS CY MA PH XE XL
B. Pharma. - (B451)	BT CH CS CY MA PH XE XL
Biochemistry - (S506)	BT CH CS CY MA PH XE XL
Bioinformatics - (S563)	BT CH CS CY MA PH XE XL
Bioinformatics - (T110)	BT CH CS CY MA PH XE XL
Biomedical Genetics - (S531)	BT CH CS CY MA PH XE XL
Biotechnology - (S507)	BT CH CS CY MA PH XE XL
Biotechnology - (T113)	BT CH CS CY MA PH XE XL
Chemical Engineering - (T117)	BT CH CS CY MA PH XE XL

Chemistry - (S508)	BT CH CS CY MA PH XE XL
Computer Aided Design of Structures - (T212)	BT CH CS CY MA PH XE XL
Computer Applications - (S509)	BT CH CS CY MA PH XE XL
Computer Engineering - (T120)	BT CH CS CY MA PH XE XL
Computer Engineering & Application - (T213)	BT CH CS CY MA PH XE XL
Computer Science - (S510)	BT CH CS CY MA PH XE XL
Computer Science - (T121)	BT CH CS CY MA PH XE XL
Computer Science & Engineering - (T122)	BT CH CS CY MA PH XE XL
Computer Science & Information Technology - (T123)	BT CH CS CY MA PH XE XL
Computer Science & Systems Engineering - (T215)	BT CH CS CY MA PH XE XL
Computer Science & Technology - (T216)	BT CH CS CY MA PH XE XL
Computer Technology - (T124)	BT CH CS CY MA PH XE XL
Computing in Computing - (T217)	BT CH CS CY MA PH XE XL
Computing in Software - (T219)	BT CH CS CY MA PH XE XL
Food Engineering - (T254)	BT CH CS CY MA PH XE XL
Information & Communication Technology - (T265)	BT CH CS CY MA PH XE XL
Information Engineering - (T266)	BT CH CS CY MA PH XE XL
Information Science - (T267)	BT CH CS CY MA PH XE XL
Information Science & Engineering - (T268)	BT CH CS CY MA PH XE XL
Information Science & Technology - (T348)	BT CH CS CY MA PH XE XL
Information Technology - (S559)	BT CH CS CY MA PH XE XL
Information Technology - (T149)	BT CH CS CY MA PH XE XL
Information Technology and Engineering - (T349)	BT CH CS CY MA PH XE XL
Mathematics - (S519)	BT CH CS CY MA PH XE XL
MBBS - (B452)	BT CH CS CY MA PH XE XL
MCA - (B453)	BT CH CS CY MA PH XE XL
Medical Electronics - (T359)	BT CH CS CY MA PH XE XL
Medical Electronics Engineering - (T281)	BT CH CS CY MA PH XE XL
Medical Lab Technology - (T283)	BT CH CS CY MA PH XE XL
Microbiology - (S544)	BT CH CS CY MA PH XE XL
Operations Research - (S548)	BT CH CS CY MA PH XE XL
Pharmaceutical Chemistry - (T369)	BT CH CS CY MA PH XE XL
Pharmaceutical Science - (T370)	BT CH CS CY MA PH XE XL
Pharmaceutical Sciences - (S522)	BT CH CS CY MA PH XE XL
Pharmaceutical Technology - (T371)	BT CH CS CY MA PH XE XL
Pharmaceuticals Chemistry and Technology - (T373)	BT CH CS CY MA PH XE XL
Pharmaceutics - (T374)	BT CH CS CY MA PH XE XL
Physics - (S523)	BT CH CS CY MA PH XE XL
Software Engineering - (T313)	BT CH CS CY MA PH XE XL
Systems Science Engineering - (T316)	BT CH CS CY MA PH XE XL

**Computational & Systems Biology - (CB)**

**G1**

Bioinformatics - (S563)	BT CH CS CY MA XE XL
Bioinformatics - (T110)	BT CH CS CY MA XE XL
Biotechnology - (T113)	BT CH CS CY MA XE XL
Chemical Engineering - (T117)	BT CH CS CY MA XE XL
Computer Aided Design of Structures - (T212)	BT CH CS CY MA XE XL
Computer Applications - (S509)	BT CH CS CY MA XE XL
Computer Engineering - (T120)	BT CH CS CY MA XE XL
Computer Engineering & Application - (T213)	BT CH CS CY MA XE XL
Computer Science - (S510)	BT CH CS CY MA XE XL
Computer Science - (T121)	BT CH CS CY MA XE XL
Computer Science & Engineering - (T122)	BT CH CS CY MA XE XL
Computer Science & Information Technology - (T123)	BT CH CS CY MA XE XL
Computer Science & Systems Engineering - (T215)	BT CH CS CY MA XE XL
Computer Science & Technology - (T216)	BT CH CS CY MA XE XL
Computer Technology - (T124)	BT CH CS CY MA XE XL
Computing in Computing - (T217)	BT CH CS CY MA XE XL
Computing in Software - (T219)	BT CH CS CY MA XE XL
Food Engineering - (T254)	BT CH CS CY MA XE XL
Information & Communication Technology - (T265)	BT CH CS CY MA XE XL
Information Engineering - (T266)	BT CH CS CY MA XE XL
Information Science - (T267)	BT CH CS CY MA XE XL
Information Science & Engineering - (T268)	BT CH CS CY MA XE XL
Information Science & Technology - (T348)	BT CH CS CY MA XE XL
Information Technology - (S559)	BT CH CS CY MA XE XL
Information Technology - (T149)	BT CH CS CY MA XE XL
Information Technology and Engineering - (T349)	BT CH CS CY MA XE XL
Mathematics - (S519)	BT CH CS CY MA XE XL
MCA - (B453)	BT CH CS CY MA XE XL

Operations Research - (S548)	BT CH CS CY MA XE XL
Software Engineering - (T313)	BT CH CS CY MA XE XL

**Mechanical Engineering - (ME)**

*Engineering Materials - (EL)*

G1

Applied Mechanics - (T192)	ME MT
Material Science & Engineering - (T157)	ME MT
Material Science & Metallurgical Engineering - (T277)	ME MT
Material Science & Technology - (T356)	ME MT
Materials & Metallurgical Engineering - (T278)	ME MT
Mechanical Engineering - (T158)	ME MT

*Industrial Design - (ID)*

G1

Advanced Manufacturing & Mechanical Systems Design - (T187)	ME PI
Engineering Design - (T246)	ME PI
Industrial & Production Engineering - (T145)	ME PI
Industrial Engineering - (T146)	ME PI
Industrial Engineering & Management - (T147)	ME PI
Industrial Manufacturing Engineering - (T144)	ME PI
Mechanical Engineering - (T158)	ME PI
Mechanical Engineering (Design & Manufacturing) - (T357)	ME PI
Production & Industrial Engineering - (T176)	ME PI
Production Engineering - (T177)	ME PI
Production Engineering & Management - (T178)	ME PI

*Maintenance Engineering & Management - (MP)*

G1

Agriculture Engineering - (T103)	AE ME PI
Automobile Engineering - (T108)	AE ME PI
Automotive Engineering - (T195)	AE ME PI
Automotive Technology - (T196)	AE ME PI
Industrial & Production Engineering - (T145)	AE ME PI
Machine Engineering - (T271)	AE ME PI
Machine Tools Engineering - (T272)	AE ME PI
Manufacturing Engineering - (T155)	AE ME PI
Manufacturing Engineering & Automation - (T353)	AE ME PI
Manufacturing Process - (T274)	AE ME PI
Manufacturing Process & Automation Engineering - (T354)	AE ME PI
Manufacturing Science & Engineering - (T275)	AE ME PI
Manufacturing Technology - (T355)	AE ME PI
Mechanical & Automation Engineering - (T279)	AE ME PI
Mechanical Engineering - (T158)	AE ME PI
Mechanical Engineering (Design & Manufacturing) - (T357)	AE ME PI
Mechanical Engineering (Repair and Maintenance) - (T358)	AE ME PI
Mechanical Engineering Automobile - (T280)	AE ME PI
Production and Management - (T394)	AE ME PI

*Stress & Vibration Analysis - (SV)*

G1

Aeronautical Engineering - (T101)	AE ME
Aerospace Engineering - (T102)	AE ME
Applied Mechanics - (T192)	AE ME
Mechanical Engineering - (T158)	AE ME

*Thermal Engineering - (TI)*

G1

Mechanical Engineering - (T158)	ME
---------------------------------	----

**Nanoscience & Engineering Centre - (NS)**

*Nanotechnology - (NT)*

G1

Applied Physics - (S503)	EC EE ME PH
Electrical Engineering - (T131)	EC EE ME PH
Electronics & Communication Engineering - (T135)	EC EE ME PH
Engineering Physics - (S534)	EC EE ME PH
Mechanical Engineering - (T158)	EC EE ME PH
Physics - (S523)	EC EE ME PH

**Motilal Nehru National Institute of Technology Allahabad - (AL)**

**Applied Mechanics - (AM)**

*Applied Mechanics - (AM)*

G1

Aeronautical Engineering - (T101)	AE CE ME PI
Aerospace Engineering - (T102)	AE CE ME PI
Applied Mechanics - (T192)	AE CE ME PI

Civil Engineering - (T118)	AE CE ME PI
Civil Engineering & Planning - (T208)	AE CE ME PI
Civil Technology - (T209)	AE CE ME PI
Computer Aided Design of Structures - (T212)	AE CE ME PI
Industrial & Production Engineering - (T145)	AE CE ME PI
Mechanical & Automation Engineering - (T279)	AE CE ME PI
Mechanical Engineering - (T158)	AE CE ME PI
Mechanical Engineering Automobile - (T280)	AE CE ME PI
Mechatronics - (T159)	AE CE ME PI
Naval Architecture - (T288)	AE CE ME PI
Ocean Engineering & Naval Architecture - (T290)	AE CE ME PI
Production & Industrial Engineering - (T176)	AE CE ME PI
Production Engineering - (T177)	AE CE ME PI
Production Engineering & Management - (T178)	AE CE ME PI
Structural Engineering - (T180)	AE CE ME PI

**Biomedical Engineering - (BE)**

**G1**

Applied Electronics & Instrumentation Engineering - (T104)	BT EC EE IN ME MT PH PI XE
Biomedical Instrumentation - (T199)	BT EC EE IN ME MT PH PI XE
Ceramic Engineering - (T116)	BT EC EE IN ME MT PH PI XE
Ceramic Engineering & Technology - (T203)	BT EC EE IN ME MT PH PI XE
Control & Electrical Engineering - (T128)	BT EC EE IN ME MT PH PI XE
Electrical & Instrumentation Engineering - (T228)	BT EC EE IN ME MT PH PI XE
Electrical & Electronics Engineering - (T129)	BT EC EE IN ME MT PH PI XE
Electrical Engineering - (T131)	BT EC EE IN ME MT PH PI XE
Electrical Instrumentation & Control Engineering - (T230)	BT EC EE IN ME MT PH PI XE
Electronic Instrumentation & Control Engineering - (T231)	BT EC EE IN ME MT PH PI XE
Electronics & Communication Engineering - (T135)	BT EC EE IN ME MT PH PI XE
Electronics & Control Systems - (T234)	BT EC EE IN ME MT PH PI XE
Electronics & Electrical Communication Engineering - (T235)	BT EC EE IN ME MT PH PI XE
Electronics & Electrical Engineering - (T236)	BT EC EE IN ME MT PH PI XE
Electronics & Instrumentation Engineering - (T136)	BT EC EE IN ME MT PH PI XE
Electronics & Telecom Engineering - (T137)	BT EC EE IN ME MT PH PI XE
Electronics Communication & Instrumentation Engineering - (T240)	BT EC EE IN ME MT PH PI XE
Electronics Engineering - (T138)	BT EC EE IN ME MT PH PI XE
Electronics Instrument & Control - (T242)	BT EC EE IN ME MT PH PI XE
Engineering Physics & Instrumentation - (S535)	BT EC EE IN ME MT PH PI XE
Instrument Technology - (T269)	BT EC EE IN ME MT PH PI XE
Instrumentation & Control Engineering - (T150)	BT EC EE IN ME MT PH PI XE
Instrumentation & Process Control - (T270)	BT EC EE IN ME MT PH PI XE
Instrumentation Engineering - (T151)	BT EC EE IN ME MT PH PI XE
Instrumentation Technology - (T152)	BT EC EE IN ME MT PH PI XE
Medical Electronics Engineering - (T281)	BT EC EE IN ME MT PH PI XE
Medical Instrumentation - (T282)	BT EC EE IN ME MT PH PI XE
Medical Lab Technology - (T283)	BT EC EE IN ME MT PH PI XE

**G2**

Bioengineering - (T197)	BT EC EE IN ME MT PH PI XE
Biological Sciences & Bioengineering - (T198)	BT EC EE IN ME MT PH PI XE
Biomedical Engineering - (T111)	BT EC EE IN ME MT PH PI XE
Biosciences & Bioengineering - (T200)	BT EC EE IN ME MT PH PI XE
Biotech Engineering - (T112)	BT EC EE IN ME MT PH PI XE
Biotechnology - (T113)	BT EC EE IN ME MT PH PI XE
Biotechnology & Biochemical Engineering - (T201)	BT EC EE IN ME MT PH PI XE
Machine Tools Engineering - (T272)	BT EC EE IN ME MT PH PI XE
Material Science & Engineering - (T157)	BT EC EE IN ME MT PH PI XE
Mechanical & Automation Engineering - (T279)	BT EC EE IN ME MT PH PI XE
Mechanical Engineering - (T158)	BT EC EE IN ME MT PH PI XE
Mechatronics - (T159)	BT EC EE IN ME MT PH PI XE

**Fluids Engineering - (FE)**

**G1**

Aeronautical Engineering - (T101)	AE CE CH ME PI
Aerospace Engineering - (T102)	AE CE CH ME PI
Chemical Engineering - (T117)	AE CE CH ME PI
Chemical Technology - (T207)	AE CE CH ME PI
Civil Engineering - (T118)	AE CE CH ME PI
Civil Engineering & Planning - (T208)	AE CE CH ME PI
Civil Technology - (T209)	AE CE CH ME PI
Industrial & Production Engineering - (T145)	AE CE CH ME PI
Marine Technology - (T276)	AE CE CH ME PI
Mechanical Engineering - (T158)	AE CE CH ME PI



Mechatronics - (T159)	AE CE CH ME PI
Ocean Engineering - (T289)	AE CE CH ME PI
Ocean Engineering & Naval Architecture - (T290)	AE CE CH ME PI
Production & Industrial Engineering - (T176)	AE CE CH ME PI
Production Engineering - (T177)	AE CE CH ME PI

**Materials Science & Engineering - (MS)**

**G1**

Advanced Manufacturing & Mechanical Systems Design - (T187)	AE CH ME MT PI
Aeronautical Engineering - (T101)	AE CH ME MT PI
Aerospace Engineering - (T102)	AE CH ME MT PI
Cement & Ceramic Technology - (T115)	AE CH ME MT PI
Ceramic & Glass Technology - (T202)	AE CH ME MT PI
Ceramic Engineering - (T116)	AE CH ME MT PI
Ceramic Engineering & Technology - (T203)	AE CH ME MT PI
Ceramic Technology - (T204)	AE CH ME MT PI
Chemical & Polymer Engineering - (T205)	AE CH ME MT PI
Chemical Engineering - (T117)	AE CH ME MT PI
Chemical Technology - (T207)	AE CH ME MT PI
Industrial & Production Engineering - (T145)	AE CH ME MT PI
Industrial Metallurgy - (T148)	AE CH ME MT PI
Manufacturing Engineering - (T155)	AE CH ME MT PI
Manufacturing Process - (T274)	AE CH ME MT PI
Manufacturing Science & Engineering - (T275)	AE CH ME MT PI
Material Science & Engineering - (T157)	AE CH ME MT PI
Material Science & Metallurgical Engineering - (T277)	AE CH ME MT PI
Materials & Metallurgical Engineering - (T278)	AE CH ME MT PI
Materials Science - (S518)	AE CH ME MT PI
Mechanical Engineering - (T158)	AE CH ME MT PI
Metallurgical & Materials Engineering - (T160)	AE CH ME MT PI
Metallurgical & Materials Technology - (T161)	AE CH ME MT PI
Metallurgical Engineering - (T162)	AE CH ME MT PI
Metallurgical Engineering & Material Science - (T163)	AE CH ME MT PI
Metallurgy - (T164)	AE CH ME MT PI
Mineral Engineering - (T286)	AE CH ME MT PI
Oil & Paint Technology - (T291)	AE CH ME MT PI
Oil Technology - (T292)	AE CH ME MT PI
Oils - Oleochemicals & Surfactants Technology - (T293)	AE CH ME MT PI
Petro-Chemical Engineering - (T170)	AE CH ME MT PI
Petroleum Engineering - (T296)	AE CH ME MT PI
Plastic & Polymer Engineering - (T297)	AE CH ME MT PI
Plastics Engineering - (T298)	AE CH ME MT PI
Polymer Science & Rubber Technology - (T172)	AE CH ME MT PI
Polymer Science & Technology - (T173)	AE CH ME MT PI
Polymer Technology - (T174)	AE CH ME MT PI
Production & Industrial Engineering - (T176)	AE CH ME MT PI
Production Engineering - (T177)	AE CH ME MT PI
Production Engineering & Management - (T178)	AE CH ME MT PI

**Biotechnology - (BT)**

**Biotechnology - (BT)**

**G1**

Biochemical Engineering - (T109)	BT XL
Bioengineering - (T197)	BT XL
Bioinformatics - (T110)	BT XL
Biological Sciences & Bioengineering - (T198)	BT XL
Biosciences & Bioengineering - (T200)	BT XL
Biotech Engineering - (T112)	BT XL
Biotechnology - (T113)	BT XL
Biotechnology & Biochemical Engineering - (T201)	BT XL
Industrial Biotechnology - (T262)	BT XL

**Chemical Engineering - (CH)**

**Chemical Engineering - (CE)**

**G1**

Biotechnology & Biochemical Engineering - (T201)	CH
Chemical & Polymer Engineering - (T205)	CH
Chemical Engineering - (T117)	CH
Chemical Technology - (T207)	CH
Environment & Pollution Control - (T247)	CH
Environmental Engineering - (T142)	CH
Environmental Science & Engineering - (T248)	CH
Food Engineering - (T254)	CH

Food Technology - (S562)	CH
Food Technology - (T347)	CH
Oil & Paint Technology - (T291)	CH
Oil Technology - (T292)	CH
Oils - Oleochemicals & Surfactants Technology - (T293)	CH
Paint Technology - (T295)	CH
Petro-Chemical Engineering - (T170)	CH
Petroleum Engineering - (T296)	CH
Plastic & Polymer Engineering - (T297)	CH
Plastics Engineering - (T298)	CH
Polymer Science & Rubber Technology - (T172)	CH
Polymer Science & Technology - (T173)	CH
Polymer Technology - (T174)	CH
Sugar Technology - (T325)	CH

**Civil Engineering - (CE)**

*Environmental Engineering - (EV)*

G1

Civil Engineering - (T118)	CE
Civil Engineering & Planning - (T208)	CE
Civil Environmental Engineering - (T119)	CE
Civil Technology - (T209)	CE
Environment & Pollution Control - (T247)	CE
Environmental Engineering - (T142)	CE
Environmental Science & Engineering - (T248)	CE

*Geotechnical Engineering - (GE)*

G1

Civil Engineering - (T118)	CE
Civil Engineering & Planning - (T208)	CE
Civil Environmental Engineering - (T119)	CE
Civil Technology - (T209)	CE
Construction Engineering - (T125)	CE
Construction Technology - (T126)	CE

*Structural Engineering - (SU)*

G1

Civil Engineering - (T118)	CE
Civil Engineering & Planning - (T208)	CE
Civil Technology - (T209)	CE
Construction & Project Management - (T220)	CE
Construction Engineering - (T125)	CE
Construction Engineering & Management - (T221)	CE
Construction Technology - (T126)	CE
Structural Engineering - (T180)	CE

*Transportation Engineering - (TE)*

G1

Civil Engineering - (T118)	CE
Civil Engineering & Planning - (T208)	CE
Civil Environmental Engineering - (T119)	CE
Civil Technology - (T209)	CE
Construction Engineering - (T125)	CE
Construction Technology - (T126)	CE
Environment & Pollution Control - (T247)	CE
Environmental Engineering - (T142)	CE
Environmental Science & Engineering - (T248)	CE

**Computer Science & Engineering - (CT)**

*Computer Science & Engineering - (XG)*

G1

Applied Electronics - (S526)	CS
Computer Applications - (S509)	CS
Computer Engineering - (T120)	CS
Computer Science - (S510)	CS
Computer Science - (T121)	CS
Computer Science & Engineering - (T122)	CS
Computer Science & Information Technology - (T123)	CS
Control & Electrical Engineering - (T128)	CS
Control & Instrumentation - (T223)	CS
Control System Engineering - (T224)	CS
Electrical & Instrumentation Engineering - (T228)	CS
Electrical & Electronics Engineering - (T129)	CS
Electrical Engineering - (T131)	CS
Electrical Engineering (Power) - (T132)	CS

Electrical Power Engineering - (T133)	CS
Electronic Instrumentation & Control Engineering - (T231)	CS
Electronics - (S511)	CS
Electronics & Avionics - (T232)	CS
Electronics & Communication Engineering - (T135)	CS
Electronics & Computer Engineering - (T233)	CS
Electronics & Control Systems - (T234)	CS
Electronics & Electrical Communication Engineering - (T235)	CS
Electronics & Electrical Engineering - (T236)	CS
Electronics & Information Systems - (T237)	CS
Electronics & Instrumentation Engineering - (T136)	CS
Electronics & Power Engineering - (T238)	CS
Electronics & Telecom Engineering - (T137)	CS
Electronics & Telematics Engineering - (T239)	CS
Electronics Communication & Instrumentation Engineering - (T240)	CS
Electronics Design Technology - (T241)	CS
Electronics Engineering - (T138)	CS
Electronics Instrument & Control - (T242)	CS
Electronics Science & Engineering - (T243)	CS
Information & Communication Technology - (T265)	CS
Information Engineering - (T266)	CS
Information Science - (T267)	CS
Information Science & Engineering - (T268)	CS
Information Technology - (T149)	CS
Instrument Technology - (T269)	CS
Instrumentation & Control Engineering - (T150)	CS
Instrumentation & Process Control - (T270)	CS
Instrumentation Engineering - (T151)	CS
Instrumentation Technology - (T152)	CS
MCA - (B453)	CS
Nano Science & Technology - (S546)	CS
Power Control & Drives - (T299)	CS
Software Engineering - (T313)	CS
Systems Science Engineering - (T316)	CS
Telecommunication Engineering - (T181)	CS
VLSI System Design - (T323)	CS

*Information Security - (IS)*

G1

Applied Electronics - (S526)	CS EC
Computer Applications - (S509)	CS EC
Computer Engineering - (T120)	CS EC
Computer Science - (S510)	CS EC
Computer Science - (T121)	CS EC
Computer Science & Engineering - (T122)	CS EC
Computer Science & Information Technology - (T123)	CS EC
Control & Electrical Engineering - (T128)	CS EC
Control & Instrumentation - (T223)	CS EC
Control System Engineering - (T224)	CS EC
Electrical & Instrumentation Engineering - (T228)	CS EC
Electrical & Electronics Engineering - (T129)	CS EC
Electrical Engineering - (T131)	CS EC
Electrical Engineering (Power) - (T132)	CS EC
Electrical Power Engineering - (T133)	CS EC
Electronic Instrumentation & Control Engineering - (T231)	CS EC
Electronics - (S511)	CS EC
Electronics & Avionics - (T232)	CS EC
Electronics & Communication Engineering - (T135)	CS EC
Electronics & Computer Engineering - (T233)	CS EC
Electronics & Control Systems - (T234)	CS EC
Electronics & Electrical Communication Engineering - (T235)	CS EC
Electronics & Electrical Engineering - (T236)	CS EC
Electronics & Information Systems - (T237)	CS EC
Electronics & Instrumentation Engineering - (T136)	CS EC
Electronics & Power Engineering - (T238)	CS EC
Electronics & Telecom Engineering - (T137)	CS EC
Electronics & Telematics Engineering - (T239)	CS EC
Electronics Communication & Instrumentation Engineering - (T240)	CS EC
Electronics Design Technology - (T241)	CS EC
Electronics Engineering - (T138)	CS EC
Electronics Instrument & Control - (T242)	CS EC

Electronics Science & Engineering - (T243)	CS EC
Information & Communication Technology - (T265)	CS EC
Information Engineering - (T266)	CS EC
Information Science - (T267)	CS EC
Information Science & Engineering - (T268)	CS EC
Information Technology - (T149)	CS EC
Instrument Technology - (T269)	CS EC
Instrumentation & Control Engineering - (T150)	CS EC
Instrumentation & Process Control - (T270)	CS EC
Instrumentation Engineering - (T151)	CS EC
Instrumentation Technology - (T152)	CS EC
MCA - (B453)	CS EC
Nano Science & Technology - (S546)	CS EC
Power Control & Drives - (T299)	CS EC
Software Engineering - (T313)	CS EC
Systems Science Engineering - (T316)	CS EC
Telecommunication Engineering - (T181)	CS EC
VLSI System Design - (T323)	CS EC

*Software Engineering - (SE)*

**G1**

Applied Electronics - (S526)	CS
Computer Applications - (S509)	CS
Computer Engineering - (T120)	CS
Computer Science - (S510)	CS
Computer Science - (T121)	CS
Computer Science & Engineering - (T122)	CS
Computer Science & Information Technology - (T123)	CS
Control & Electrical Engineering - (T128)	CS
Control & Instrumentation - (T223)	CS
Control System Engineering - (T224)	CS
Electrical & Instrumentation Engineering - (T228)	CS
Electrical & Electronics Engineering - (T129)	CS
Electrical Engineering - (T131)	CS
Electrical Engineering (Power) - (T132)	CS
Electrical Power Engineering - (T133)	CS
Electronic Instrumentation & Control Engineering - (T231)	CS
Electronics - (S511)	CS
Electronics & Avionics - (T232)	CS
Electronics & Communication Engineering - (T135)	CS
Electronics & Computer Engineering - (T233)	CS
Electronics & Control Systems - (T234)	CS
Electronics & Electrical Communication Engineering - (T235)	CS
Electronics & Electrical Engineering - (T236)	CS
Electronics & Information Systems - (T237)	CS
Electronics & Instrumentation Engineering - (T136)	CS
Electronics & Power Engineering - (T238)	CS
Electronics & Telecom Engineering - (T137)	CS
Electronics & Telematics Engineering - (T239)	CS
Electronics Communication & Instrumentation Engineering - (T240)	CS
Electronics Design Technology - (T241)	CS
Electronics Engineering - (T138)	CS
Electronics Instrument & Control - (T242)	CS
Electronics Science & Engineering - (T243)	CS
Information & Communication Technology - (T265)	CS
Information Engineering - (T266)	CS
Information Science - (T267)	CS
Information Science & Engineering - (T268)	CS
Information Technology - (T149)	CS
Instrument Technology - (T269)	CS
Instrumentation & Control Engineering - (T150)	CS
Instrumentation & Process Control - (T270)	CS
Instrumentation Engineering - (T151)	CS
Instrumentation Technology - (T152)	CS
MCA - (B453)	CS
Nano Science & Technology - (S546)	CS
Power Control & Drives - (T299)	CS
Software Engineering - (T313)	CS
Systems Science Engineering - (T316)	CS
Telecommunication Engineering - (T181)	CS
VLSI System Design - (T323)	CS

**Electrical Engineering - (EE)****Control & Instrumentation - (CF)****G1**

Control & Electrical Engineering - (T128)	EE
Electrical & Instrumentation Engineering - (T228)	EE
Electrical & Electronics Engineering - (T129)	EE
Electrical Engineering - (T131)	EE
Electrical Engineering (Power) - (T132)	EE
Electrical Power Engineering - (T133)	EE

**Power Electronics & Drives - (PD)****G1**

Control & Electrical Engineering - (T128)	EE
Electrical & Instrumentation Engineering - (T228)	EE
Electrical & Electronics Engineering - (T129)	EE
Electrical Engineering - (T131)	EE
Electrical Engineering (Power) - (T132)	EE
Electrical Power Engineering - (T133)	EE

**Power System - (PO)****G1**

Control & Electrical Engineering - (T128)	EE
Electrical & Instrumentation Engineering - (T228)	EE
Electrical & Electronics Engineering - (T129)	EE
Electrical Engineering - (T131)	EE
Electrical Engineering (Power) - (T132)	EE
Electrical Power Engineering - (T133)	EE

**Electronics & Communication Engineering - (EC)****Communication Systems - (CY)****G1**

Applied Electronics & Telecommunication Engineering - (T191)	EC
Communication Engineering - (T210)	EC
Computer & Communication Engineering - (T211)	EC
Control & Electrical Engineering - (T128)	EC
Electrical & Instrumentation Engineering - (T228)	EC
Electrical & Electronics Engineering - (T129)	EC
Electrical Engineering - (T131)	EC
Electronic Instrumentation & Control Engineering - (T231)	EC
Electronics & Communication Engineering - (T135)	EC
Electronics & Electrical Communication Engineering - (T235)	EC
Electronics & Electrical Engineering - (T236)	EC
Electronics & Information Systems - (T237)	EC
Electronics & Instrumentation Engineering - (T136)	EC
Electronics & Power Engineering - (T238)	EC
Electronics & Telecom Engineering - (T137)	EC
Electronics & Telematics Engineering - (T239)	EC
Electronics Communication & Instrumentation Engineering - (T240)	EC
Electronics Design Technology - (T241)	EC
Electronics Engineering - (T138)	EC
Electronics Instrument & Control - (T242)	EC
Telecommunication Engineering - (T181)	EC

**Digital System - (DS)****G1**

Applied Electronics & Telecommunication Engineering - (T191)	EC
Communication Engineering - (T210)	EC
Computer & Communication Engineering - (T211)	EC
Control & Electrical Engineering - (T128)	EC
Electrical & Instrumentation Engineering - (T228)	EC
Electrical & Electronics Engineering - (T129)	EC
Electrical Engineering - (T131)	EC
Electronic Instrumentation & Control Engineering - (T231)	EC
Electronics & Communication Engineering - (T135)	EC
Electronics & Electrical Communication Engineering - (T235)	EC
Electronics & Electrical Engineering - (T236)	EC
Electronics & Information Systems - (T237)	EC
Electronics & Instrumentation Engineering - (T136)	EC
Electronics & Power Engineering - (T238)	EC
Electronics & Telecom Engineering - (T137)	EC
Electronics & Telematics Engineering - (T239)	EC
Electronics Communication & Instrumentation Engineering - (T240)	EC
Electronics Design Technology - (T241)	EC
Electronics Engineering - (T138)	EC

Electronics Instrument & Control - (T242)	EC
Telecommunication Engineering - (T181)	EC

**Microelectronics & VLSI Design - (MG)**

**G1**

Applied Electronics & Telecommunication Engineering - (T191)	EC
Communication Engineering - (T210)	EC
Computer & Communication Engineering - (T211)	EC
Computer Engineering - (T120)	EC
Computer Science - (T121)	EC
Computer Science & Engineering - (T122)	EC
Computer Science & Information Technology - (T123)	EC
Control & Electrical Engineering - (T128)	EC
Electrical & Instrumentation Engineering - (T228)	EC
Electrical & Electronics Engineering - (T129)	EC
Electrical Engineering - (T131)	EC
Electronic Instrumentation & Control Engineering - (T231)	EC
Electronics & Communication Engineering - (T135)	EC
Electronics & Electrical Communication Engineering - (T235)	EC
Electronics & Electrical Engineering - (T236)	EC
Electronics & Information Systems - (T237)	EC
Electronics & Instrumentation Engineering - (T136)	EC
Electronics & Power Engineering - (T238)	EC
Electronics & Telecom Engineering - (T137)	EC
Electronics & Telematics Engineering - (T239)	EC
Electronics Communication & Instrumentation Engineering - (T240)	EC
Electronics Design Technology - (T241)	EC
Electronics Engineering - (T138)	EC
Electronics Instrument & Control - (T242)	EC
Telecommunication Engineering - (T181)	EC

**GIS Cell - (GC)**

**GIS & Remote Sensing - (GR)**

**G1**

Agriculture Engineering - (T103)	AG AR CE CS EC EE GG MN
Architectural Engineering - (A406)	AG AR CE CS EC EE GG MN
Architectural Engineering - (T106)	AG AR CE CS EC EE GG MN
Architecture - (A407)	AG AR CE CS EC EE GG MN
Architecture - (T107)	AG AR CE CS EC EE GG MN
Architecture & Regional Planning - (A409)	AG AR CE CS EC EE GG MN
Architecture & Regional Planning - (T193)	AG AR CE CS EC EE GG MN
B. Arch. - (A401)	AG AR CE CS EC EE GG MN
Civil Engineering - (T118)	AG AR CE CS EC EE GG MN
Civil Engineering & Planning - (T208)	AG AR CE CS EC EE GG MN
Civil Environmental Engineering - (T119)	AG AR CE CS EC EE GG MN
Civil Technology - (T209)	AG AR CE CS EC EE GG MN
Computer Engineering - (T120)	AG AR CE CS EC EE GG MN
Computer Science - (T121)	AG AR CE CS EC EE GG MN
Computer Science & Engineering - (T122)	AG AR CE CS EC EE GG MN
Computer Science & Information Technology - (T123)	AG AR CE CS EC EE GG MN
Computer Science & Technology - (T216)	AG AR CE CS EC EE GG MN
Electrical Engineering - (T131)	AG AR CE CS EC EE GG MN
Electrical Engineering (Power) - (T132)	AG AR CE CS EC EE GG MN
Electronics & Communication Engineering - (T135)	AG AR CE CS EC EE GG MN
Electronics & Electrical Engineering - (T236)	AG AR CE CS EC EE GG MN
Electronics & Instrumentation Engineering - (T136)	AG AR CE CS EC EE GG MN
Electronics Engineering - (T138)	AG AR CE CS EC EE GG MN
Geo Informatics - (T258)	AG AR CE CS EC EE GG MN
Geography - (S514)	AG AR CE CS EC EE GG MN
Geoinformatics - (S538)	AG AR CE CS EC EE GG MN
Geology - (S515)	AG AR CE CS EC EE GG MN
Information Technology - (T149)	AG AR CE CS EC EE GG MN
MCA - (B453)	AG AR CE CS EC EE GG MN
Mine Engineering - (T284)	AG AR CE CS EC EE GG MN
Mining Engineering - (T167)	AG AR CE CS EC EE GG MN

**Mechanical Engineering - (ME)**

**Computer Aided Design & Manufacturing - (XD)**

**G1**

Aeronautical Engineering - (T101)	ME PI
Aerospace Engineering - (T102)	ME PI
Industrial & Production Engineering - (T145)	ME PI
Industrial Engineering - (T146)	ME PI

Industrial Engineering & Management - (T147)	ME PI
Manufacturing Science & Engineering - (T275)	ME PI
Mechanical & Automation Engineering - (T279)	ME PI
Mechanical Engineering - (T158)	ME PI
Mechanical Engineering Automobile - (T280)	ME PI
Metallurgical Engineering - (T162)	ME PI
Metallurgical Engineering & Material Science - (T163)	ME PI
Metallurgy - (T164)	ME PI
Production & Industrial Engineering - (T176)	ME PI
Production Engineering - (T177)	ME PI

**Design Engineering - (DG)**

**G1**

Aeronautical Engineering - (T101)	ME PI
Aerospace Engineering - (T102)	ME PI
Industrial & Production Engineering - (T145)	ME PI
Industrial Engineering - (T146)	ME PI
Industrial Engineering & Management - (T147)	ME PI
Manufacturing Science & Engineering - (T275)	ME PI
Mechanical & Automation Engineering - (T279)	ME PI
Mechanical Engineering - (T158)	ME PI
Mechanical Engineering Automobile - (T280)	ME PI
Metallurgical Engineering - (T162)	ME PI
Metallurgical Engineering & Material Science - (T163)	ME PI
Metallurgy - (T164)	ME PI
Production & Industrial Engineering - (T176)	ME PI
Production Engineering - (T177)	ME PI

**Product Design and Development - (PV)**

**G1**

Aeronautical Engineering - (T101)	ME PI
Aerospace Engineering - (T102)	ME PI
Industrial & Production Engineering - (T145)	ME PI
Industrial Engineering - (T146)	ME PI
Industrial Engineering & Management - (T147)	ME PI
Manufacturing Science & Engineering - (T275)	ME PI
Mechanical & Automation Engineering - (T279)	ME PI
Mechanical Engineering - (T158)	ME PI
Mechanical Engineering Automobile - (T280)	ME PI
Metallurgical Engineering - (T162)	ME PI
Metallurgical Engineering & Material Science - (T163)	ME PI
Metallurgy - (T164)	ME PI
Production & Industrial Engineering - (T176)	ME PI
Production Engineering - (T177)	ME PI

**Production Engineering - (PU)**

**G1**

Aeronautical Engineering - (T101)	ME PI
Aerospace Engineering - (T102)	ME PI
Industrial & Production Engineering - (T145)	ME PI
Industrial Engineering - (T146)	ME PI
Industrial Engineering & Management - (T147)	ME PI
Manufacturing Science & Engineering - (T275)	ME PI
Mechanical & Automation Engineering - (T279)	ME PI
Mechanical Engineering - (T158)	ME PI
Mechanical Engineering Automobile - (T280)	ME PI
Metallurgical Engineering - (T162)	ME PI
Metallurgical Engineering & Material Science - (T163)	ME PI
Metallurgy - (T164)	ME PI
Production & Industrial Engineering - (T176)	ME PI
Production Engineering - (T177)	ME PI

**Thermal Engineering - (TI)**

**G1**

Aeronautical Engineering - (T101)	ME PI
Aerospace Engineering - (T102)	ME PI
Industrial & Production Engineering - (T145)	ME PI
Industrial Engineering - (T146)	ME PI
Industrial Engineering & Management - (T147)	ME PI
Manufacturing Science & Engineering - (T275)	ME PI
Mechanical & Automation Engineering - (T279)	ME PI
Mechanical Engineering - (T158)	ME PI
Mechanical Engineering Automobile - (T280)	ME PI
Metallurgical Engineering - (T162)	ME PI

Metallurgical Engineering & Material Science - (T163)	ME PI
Metallurgy - (T164)	ME PI
Production & Industrial Engineering - (T176)	ME PI
Production Engineering - (T177)	ME PI



**National Institute of Foundry and Forge Technology Ranchi - (NI)****Applied Science & Humanities - (AS)****Environmental Engineering - (EV)****G1**

Applied Chemistry - (S554)	CE CH CY MN MT
Chemical & Polymer Engineering - (T205)	CE CH CY MN MT
Chemical Engineering - (T117)	CE CH CY MN MT
Chemical Engineering (Plastic & Polymer) - (T335)	CE CH CY MN MT
Chemical Technology - (T207)	CE CH CY MN MT
Chemistry - (S508)	CE CH CY MN MT
Civil Engineering - (T118)	CE CH CY MN MT
Civil Engineering & Planning - (T208)	CE CH CY MN MT
Civil Engineering (Public Health Engineering) - (T337)	CE CH CY MN MT
Civil Environmental Engineering - (T119)	CE CH CY MN MT
Civil Technology - (T209)	CE CH CY MN MT
Environment & Pollution Control - (T247)	CE CH CY MN MT
Environmental Engineering - (T142)	CE CH CY MN MT
Environmental Science & Engineering - (T248)	CE CH CY MN MT
Environmental Science & Technology - (T344)	CE CH CY MN MT
Environmental Sciences - (S512)	CE CH CY MN MT
Industrial Chemistry - (S516)	CE CH CY MN MT
Material Science & Metallurgical Engineering - (T277)	CE CH CY MN MT
Materials & Metallurgical Engineering - (T278)	CE CH CY MN MT
Metallurgical & Materials Engineering - (T160)	CE CH CY MN MT
Metallurgical & Materials Technology - (T161)	CE CH CY MN MT
Metallurgical Engineering - (T162)	CE CH CY MN MT
Metallurgical Engineering & Material Science - (T163)	CE CH CY MN MT
Metallurgy - (T164)	CE CH CY MN MT
Metallurgy & Materials - (T386)	CE CH CY MN MT
Metallurgy and Material Technology - (T360)	CE CH CY MN MT
Mining & Machinery Engineering - (T166)	CE CH CY MN MT
Mining Engineering - (T167)	CE CH CY MN MT
Mining Technology - (T362)	CE CH CY MN MT

**Foundry Technology & Forge Technology - (FF)****Foundry Forge Technology - (FF)****G1**

Automobile Engineering - (T108)	ME MT PI
Automotive Engineering - (T195)	ME MT PI
Automotive Technology - (T196)	ME MT PI
Industrial & Production Engineering - (T145)	ME MT PI
Industrial Engineering - (T146)	ME MT PI
Industrial Manufacturing Engineering - (T144)	ME MT PI
Industrial Production - (T384)	ME MT PI
Manufacturing Engineering - (T155)	ME MT PI
Manufacturing Engineering & Automation - (T353)	ME MT PI
Manufacturing Process - (T274)	ME MT PI
Manufacturing Process & Automation Engineering - (T354)	ME MT PI
Manufacturing Science & Engineering - (T275)	ME MT PI
Manufacturing Technology - (T355)	ME MT PI
Material Science & Engineering - (T157)	ME MT PI
Material Science & Metallurgical Engineering - (T277)	ME MT PI
Material Science & Technology - (T356)	ME MT PI
Materials & Metallurgical Engineering - (T278)	ME MT PI
Mechanical & Automation Engineering - (T279)	ME MT PI
Mechanical Engineering - (T158)	ME MT PI
Mechanical Engineering (Design & Manufacturing) - (T357)	ME MT PI
Mechanical Engineering (Repair and Maintenance) - (T358)	ME MT PI
Mechanical Engineering Automobile - (T280)	ME MT PI
Mechanical Engineering(Manufacturing Engineering) - (T385)	ME MT PI
Mechanical Engineering(Welding Technology) - (T387)	ME MT PI
Metallurgical & Materials Engineering - (T160)	ME MT PI
Metallurgical & Materials Technology - (T161)	ME MT PI
Metallurgical Engineering - (T162)	ME MT PI
Metallurgical Engineering & Material Science - (T163)	ME MT PI
Metallurgy - (T164)	ME MT PI
Metallurgy & Materials - (T386)	ME MT PI
Metallurgy and Material Technology - (T360)	ME MT PI
Production & Industrial Engineering - (T176)	ME MT PI
Production Engineering - (T177)	ME MT PI
Production Engineering & Management - (T178)	ME MT PI

**Manufacturing Engineering - (MF)****Manufacturing Engineering - (MU)****G1**

Industrial & Production Engineering - (T145)	ME MT PI
Industrial Engineering - (T146)	ME MT PI
Machine Tools Engineering - (T272)	ME MT PI
Manufacturing Engineering - (T155)	ME MT PI
Manufacturing Engineering & Automation - (T353)	ME MT PI
Manufacturing Process - (T274)	ME MT PI
Manufacturing Process & Automation Engineering - (T354)	ME MT PI
Manufacturing Science & Engineering - (T275)	ME MT PI
Manufacturing Technology - (T355)	ME MT PI
Materials & Metallurgical Engineering - (T278)	ME MT PI
Mechanical & Automation Engineering - (T279)	ME MT PI
Mechanical Engineering - (T158)	ME MT PI
Mechanical Engineering (Design & Manufacturing) - (T357)	ME MT PI
Mechanical Engineering(Manufacturing Engineering) - (T385)	ME MT PI
Mechanical Engineering(Welding Technology) - (T387)	ME MT PI
Metallurgical & Materials Engineering - (T160)	ME MT PI
Metallurgical & Materials Technology - (T161)	ME MT PI
Metallurgical Engineering - (T162)	ME MT PI
Metallurgy - (T164)	ME MT PI
Metallurgy and Material Technology - (T360)	ME MT PI
Precision Manufacturing - (T301)	ME MT PI
Production & Industrial Engineering - (T176)	ME MT PI
Production Engineering - (T177)	ME MT PI
Production Engineering & Management - (T178)	ME MT PI

**Materials & Metallurgical Engineering - (MM)****Materials Science & Engineering - (MS)****G1**

Applied Chemistry - (S554)	CY ME MT PH PI XE
Applied Physics - (S503)	CY ME MT PH PI XE
Ceramic Engineering - (T116)	CY ME MT PH PI XE
Ceramic Engineering & Technology - (T203)	CY ME MT PH PI XE
Ceramic Technology - (T204)	CY ME MT PH PI XE
Chemistry - (S508)	CY ME MT PH PI XE
Industrial Metallurgy - (T148)	CY ME MT PH PI XE
Material Science & Engineering - (T157)	CY ME MT PH PI XE
Material Science & Metallurgical Engineering - (T277)	CY ME MT PH PI XE
Material Science & Technology - (T356)	CY ME MT PH PI XE
Materials & Metallurgical Engineering - (T278)	CY ME MT PH PI XE
Materials Science - (S518)	CY ME MT PH PI XE
Mechanical Engineering - (T158)	CY ME MT PH PI XE
Metallurgical & Materials Engineering - (T160)	CY ME MT PH PI XE
Metallurgical & Materials Technology - (T161)	CY ME MT PH PI XE
Metallurgical Engineering - (T162)	CY ME MT PH PI XE
Metallurgical Engineering & Material Science - (T163)	CY ME MT PH PI XE
Metallurgy - (T164)	CY ME MT PH PI XE
Metallurgy & Materials - (T386)	CY ME MT PH PI XE
Metallurgy and Material Technology - (T360)	CY ME MT PH PI XE
Mineral Beneficiation - (S520)	CY ME MT PH PI XE
Mineral dressing - (S545)	CY ME MT PH PI XE
Mineral Dressing - (T285)	CY ME MT PH PI XE
Mineral Processing - (S557)	CY ME MT PH PI XE
Mineral Processing - (T165)	CY ME MT PH PI XE
Nano Science & Technology - (S546)	CY ME MT PH PI XE
Nanotechnology - (T168)	CY ME MT PH PI XE
Ore-dressing - (S521)	CY ME MT PH PI XE
Physics - (S523)	CY ME MT PH PI XE

**National Institute of Technology Agartala - (AG)****Chemical Engineering - (CH)***Chemical Engineering - (CE)***G1**

Biochemical Engineering - (T109)	CH
Chemical Engineering - (T117)	CH
Chemical Technology - (T207)	CH

**Civil Engineering - (CE)***Environmental Engineering - (EV)***G1**

Civil & Transportation Engineering - (T324)	CE
Civil Engineering - (T118)	CE
Civil Engineering (Public Health Engineering) - (T337)	CE
Civil Environmental Engineering - (T119)	CE
Environment & Pollution Control - (T247)	CE

*Geotechnical Engineering - (GE)***G1**

Civil & Transportation Engineering - (T324)	CE
Civil Engineering - (T118)	CE
Civil Engineering & Planning - (T208)	CE
Civil Technology - (T209)	CE

*Hydro Informatics Engineering - (HI)***G1**

Agricultural & Food Engineering - (T188)	CE CH EE GG ME PI XE
Agricultural Science - (S501)	CE CH EE GG ME PI XE
Agriculture Engineering - (T103)	CE CH EE GG ME PI XE
Atmospheric Science - (S529)	CE CH EE GG ME PI XE
Chemical Engineering - (T117)	CE CH EE GG ME PI XE
Civil & Transportation Engineering - (T324)	CE CH EE GG ME PI XE
Civil Engineering - (T118)	CE CH EE GG ME PI XE
Civil Engineering & Planning - (T208)	CE CH EE GG ME PI XE
Civil Environmental Engineering - (T119)	CE CH EE GG ME PI XE
Civil Technology - (T209)	CE CH EE GG ME PI XE
Earth Sciences - (S533)	CE CH EE GG ME PI XE
Electrical Engineering - (T131)	CE CH EE GG ME PI XE
Energy Engineering - (T139)	CE CH EE GG ME PI XE
Environmental Engineering - (T142)	CE CH EE GG ME PI XE
Environmental Science & Engineering - (T248)	CE CH EE GG ME PI XE
Environmental Sciences - (S512)	CE CH EE GG ME PI XE
Forestry - (S513)	CE CH EE GG ME PI XE
Geo Informatics - (T258)	CE CH EE GG ME PI XE
Geoinformatics - (S538)	CE CH EE GG ME PI XE
Geology - (S515)	CE CH EE GG ME PI XE
Health Science & Water Engineering - (T259)	CE CH EE GG ME PI XE
Irrigation Engineering - (T153)	CE CH EE GG ME PI XE
Mechanical Engineering - (T158)	CE CH EE GG ME PI XE
Meteorology - (S543)	CE CH EE GG ME PI XE
Ocean Engineering - (T289)	CE CH EE GG ME PI XE
Production Engineering - (T177)	CE CH EE GG ME PI XE
Soil Sciences - (S524)	CE CH EE GG ME PI XE
Town & Country Planning - (T322)	CE CH EE GG ME PI XE
Water Management - (T186)	CE CH EE GG ME PI XE

*Seismic Science and Engineering - (SA)***G1**

Civil & Transportation Engineering - (T324)	CE GG
Civil Engineering - (T118)	CE GG
Civil Engineering & Planning - (T208)	CE GG
Civil Environmental Engineering - (T119)	CE GG
Civil Technology - (T209)	CE GG
Earth Sciences - (S533)	CE GG
Geo Informatics - (T258)	CE GG
Geology - (S515)	CE GG
Geophysics - (S539)	CE GG
Ocean Engineering - (T289)	CE GG
Structural Engineering - (T180)	CE GG

*Structural Engineering - (SU)***G1**

Building & Construction Technology - (T114)	CE
Civil & Transportation Engineering - (T324)	CE
Civil Engineering - (T118)	CE

Civil Engineering & Planning - (T208)	CE
Civil Technology - (T209)	CE
Construction Engineering - (T125)	CE
Construction Engineering & Management - (T221)	CE
Construction Technology - (T126)	CE
Construction Technology & Management - (T222)	CE
Structural Engineering - (T180)	CE

**Transportation Engineering - (TE)**

G1

Civil & Transportation Engineering - (T324)	CE
Civil Engineering - (T118)	CE
Civil Engineering & Planning - (T208)	CE
Civil Technology - (T209)	CE
Highway Engineering - (T143)	CE
Transportation Engineering - (T184)	CE
Transportation Urban planning - (T185)	CE

**Water Resources Engineering - (WR)**

G1

Agriculture Engineering - (T103)	CE
Civil & Transportation Engineering - (T324)	CE
Civil Engineering - (T118)	CE
Construction Engineering - (T125)	CE

**Computer Science & Engineering - (CT)**

**Computer Science & Engineering - (XG)**

G1

Computer Engineering - (T120)	CS
Computer Science - (S510)	CS
Computer Science - (T121)	CS
Computer Science & Engineering - (T122)	CS
Computer Science & Information Technology - (T123)	CS
Computer Science & Technology - (T216)	CS
Computer Technology - (T124)	CS
Information & Communication Technology - (T265)	CS
Information Science & Engineering - (T268)	CS
MCA - (B453)	CS
Software Engineering - (T313)	CS

**Electrical Engineering - (EE)**

**Instrumentation Engineering - (IE)**

G1

Control & Electrical Engineering - (T128)	EE IN
Control & Instrumentation - (T223)	EE IN
Control Engineering - (T127)	EE IN
Control System Engineering - (T224)	EE IN
Electrical & Instrumentation Engineering - (T228)	EE IN
Electrical & Electronics Engineering - (T129)	EE IN
Electrical & Power Engineering - (T229)	EE IN
Electrical Engineering - (T131)	EE IN
Electrical Engineering & Industrial Control - (T227)	EE IN
Electrical Engineering (Power) - (T132)	EE IN
Electrical Instrumentation & Control Engineering - (T230)	EE IN
Electrical Power Engineering - (T133)	EE IN
Electronic Instrumentation & Control Engineering - (T231)	EE IN
Electronics & Communication Engineering - (T135)	EE IN
Electronics & Control Systems - (T234)	EE IN
Electronics & Electrical Engineering - (T236)	EE IN
Electronics & Instrumentation Engineering - (T136)	EE IN
Electronics & Power Engineering - (T238)	EE IN
Electronics & Telecom Engineering - (T137)	EE IN
Electronics Engineering - (T138)	EE IN
Electronics Instrument & Control - (T242)	EE IN
Energy Engineering - (T139)	EE IN
Energy Science & Engineering - (T244)	EE IN
Instrumentation & Control Engineering - (T150)	EE IN
Instrumentation & Process Control - (T270)	EE IN
Instrumentation Engineering - (T151)	EE IN
Instrumentation Technology - (T152)	EE IN
Power Engineering - (T300)	EE IN
Renewable Energy - (T179)	EE IN

**Integrated Energy System - (IJ)**

G1

Chemical Engineering - (T117)	CH CY EC EE IN ME PH
Chemistry - (S508)	CH CY EC EE IN ME PH
Computer Science & Engineering - (T122)	CH CY EC EE IN ME PH
Computer Science & Technology - (T216)	CH CY EC EE IN ME PH
Control & Electrical Engineering - (T128)	CH CY EC EE IN ME PH
Electrical & Instrumentation Engineering - (T228)	CH CY EC EE IN ME PH
Electrical & Power Engineering - (T229)	CH CY EC EE IN ME PH
Electrical and Computer Engineering - (T339)	CH CY EC EE IN ME PH
Electrical and Electronics (Power System) - (T340)	CH CY EC EE IN ME PH
Electrical and Mechanical Engineering - (T341)	CH CY EC EE IN ME PH
Electrical Engineering - (T131)	CH CY EC EE IN ME PH
Electrical Engineering & Industrial Control - (T227)	CH CY EC EE IN ME PH
Electrical Power Engineering - (T133)	CH CY EC EE IN ME PH
Electronics & Communication Engineering - (T135)	CH CY EC EE IN ME PH
Electronics & Electrical Engineering - (T236)	CH CY EC EE IN ME PH
Electronics & Instrumentation Engineering - (T136)	CH CY EC EE IN ME PH
Energy Engineering - (T139)	CH CY EC EE IN ME PH
Energy Science & Engineering - (T244)	CH CY EC EE IN ME PH
Engineering Physics - (T141)	CH CY EC EE IN ME PH
Instrumentation Engineering - (T151)	CH CY EC EE IN ME PH
Mechanical Engineering - (T158)	CH CY EC EE IN ME PH
Petro-Chemical Engineering - (T170)	CH CY EC EE IN ME PH
Petro-Chemical Technology - (T366)	CH CY EC EE IN ME PH
Petroleum Engineering - (T296)	CH CY EC EE IN ME PH
Physics - (S523)	CH CY EC EE IN ME PH
Power Engineering - (T300)	CH CY EC EE IN ME PH
Renewable Energy - (T179)	CH CY EC EE IN ME PH
Solar & Alternate Energy - (T314)	CH CY EC EE IN ME PH

**Power Electronics & Drives - (PD)**

**G1**

Control & Electrical Engineering - (T128)	EE
Control Engineering - (T127)	EE
Electrical & Instrumentation Engineering - (T228)	EE
Electrical & Electronics Engineering - (T129)	EE
Electrical & Power Engineering - (T229)	EE
Electrical Engineering - (T131)	EE
Electrical Engineering & Industrial Control - (T227)	EE
Electrical Engineering (Power) - (T132)	EE
Electrical Power Engineering - (T133)	EE
Electronics & Communication Engineering - (T135)	EE
Electronics & Electrical Engineering - (T236)	EE
Electronics & Instrumentation Engineering - (T136)	EE
Electronics & Power Engineering - (T238)	EE
Electronics & Telecom Engineering - (T137)	EE
Electronics Engineering - (T138)	EE
Energy Engineering - (T139)	EE
Energy Science & Engineering - (T244)	EE
Power Control & Drives - (T299)	EE
Power Electronics - (T175)	EE
Power Engineering - (T300)	EE
Renewable Energy - (T179)	EE

**Power System Engineering - (PS)**

**G1**

Control & Electrical Engineering - (T128)	EE
Electrical & Instrumentation Engineering - (T228)	EE
Electrical & Electronics Engineering - (T129)	EE
Electrical & Power Engineering - (T229)	EE
Electrical Engineering - (T131)	EE
Electrical Engineering & Industrial Control - (T227)	EE
Electrical Engineering (Power) - (T132)	EE
Electrical Power Engineering - (T133)	EE
Electronics & Electrical Engineering - (T236)	EE
Electronics & Power Engineering - (T238)	EE
Energy Engineering - (T139)	EE
Energy Science & Engineering - (T244)	EE
Power Engineering - (T300)	EE
Renewable Energy - (T179)	EE

**Electronics & Communication Engineering - (EC)**

**Communication Engineering - (CG)**

**G1**

Applied Electronics - (S526)	EC EE IN XE
Applied Electronics & Instrumentation Engineering - (T104)	EC EE IN XE
Electronics & Communication Engineering - (T135)	EC EE IN XE
Electronics & Electrical Communication Engineering - (T235)	EC EE IN XE
Electronics & Electrical Engineering - (T236)	EC EE IN XE
Electronics & Information Systems - (T237)	EC EE IN XE
Electronics & Telecom Engineering - (T137)	EC EE IN XE
Electronics Communication & Instrumentation Engineering - (T240)	EC EE IN XE
Electronics Design Technology - (T241)	EC EE IN XE
Electronics Engineering - (T138)	EC EE IN XE
Electronics Science & Engineering - (T243)	EC EE IN XE
Industrial Electronics - (T263)	EC EE IN XE
Nano Science & Technology - (S546)	EC EE IN XE
Nanotechnology & Robotics - (T287)	EC EE IN XE
Radio Physics - (S549)	EC EE IN XE
Radio Physics And Electronics - (T381)	EC EE IN XE
VLSI System Design - (T323)	EC EE IN XE

**VLSI & Nano Technology - (VB)**

**G1**

Applied Electronics - (S526)	EC EE IN XE
Applied Electronics & Instrumentation Engineering - (T104)	EC EE IN XE
Applied Electronics & Telecommunication Engineering - (T191)	EC EE IN XE
Electronics - (S511)	EC EE IN XE
Electronics & Avionics - (T232)	EC EE IN XE
Electronics & Communication Engineering - (T135)	EC EE IN XE
Electronics & Computer Engineering - (T233)	EC EE IN XE
Electronics & Electrical Communication Engineering - (T235)	EC EE IN XE
Electronics & Electrical Engineering - (T236)	EC EE IN XE
Electronics & Information Systems - (T237)	EC EE IN XE
Electronics & Instrumentation Engineering - (T136)	EC EE IN XE
Electronics & Telecom Engineering - (T137)	EC EE IN XE
Electronics Communication & Instrumentation Engineering - (T240)	EC EE IN XE
Electronics Design Technology - (T241)	EC EE IN XE
Electronics Engineering - (T138)	EC EE IN XE
Electronics Science & Engineering - (T243)	EC EE IN XE
Industrial Electronics - (T263)	EC EE IN XE
Nano Science & Technology - (S546)	EC EE IN XE
Nanotechnology - (T168)	EC EE IN XE
Nanotechnology & Robotics - (T287)	EC EE IN XE
Power Electronics - (T175)	EC EE IN XE
Radio Physics - (S549)	EC EE IN XE
Radio Physics & Electronics - (S550)	EC EE IN XE
VLSI System Design - (T323)	EC EE IN XE

**Mechanical Engineering - (ME)**

**Automotive Engineering - (AU)**

**G1**

Automobile Engineering - (T108)	ME PI
Automotive Engineering - (T195)	ME PI
Automotive Technology - (T196)	ME PI
Mechanical Engineering - (T158)	ME PI
Production Engineering - (T177)	ME PI

**Machine Design - (MD)**

**G1**

Mechanical Engineering - (T158)	ME
---------------------------------	----

**Manufacturing Technology - (MF)**

**G1**

Manufacturing Process - (T274)	ME PI
Mechanical Engineering - (T158)	ME PI
Production Engineering - (T177)	ME PI

**Thermal Science & Engineering - (TC)**

**G1**

Mechanical Engineering - (T158)	ME
---------------------------------	----

**Production Engineering - (PE)**

**Computer Integrated Manufacturing - (XI)**

**G1**

Advanced Manufacturing & Mechanical Systems Design - (T187)	ME PI
Automation & Robotics - (T194)	ME PI
Automotive Engineering - (T195)	ME PI
Automotive Technology - (T196)	ME PI
Industrial & Management Engineering - (T261)	ME PI

Industrial & Production Engineering - (T145)	ME PI
Industrial Engineering - (T146)	ME PI
Industrial Engineering & Management - (T147)	ME PI
Industrial Management - (T264)	ME PI
Industrial Manufacturing Engineering - (T144)	ME PI
Machine Engineering - (T271)	ME PI
Machine Tools Engineering - (T272)	ME PI
Manufacturing Engineering - (T155)	ME PI
Manufacturing Process - (T274)	ME PI
Manufacturing Science & Engineering - (T275)	ME PI
Manufacturing Technology - (T355)	ME PI
Mechanical & Automation Engineering - (T279)	ME PI
Mechanical Engineering - (T158)	ME PI
Mechanical Engineering (Design & Manufacturing) - (T357)	ME PI
Mechanical Engineering Automobile - (T280)	ME PI
Production Engineering - (T177)	ME PI
Production Engineering & Management - (T178)	ME PI

**National Institute of Technology Arunachal Pradesh - (AR)****Appropriate Technology & Entrepreneurship - (AT)***Appropriate Technology & Entrepreneurship Practices - (AP)*

G1

Any of the above disciplines in B.E./B.Tech. degree - (T999)	AE AG AR BT CE CH CS CY EC EE EY GG IN MA ME MN MT PH PI TF XE XL
--	--

**Computer Science & Engineering - (CT)***Mobile Communication & Computing - (MJ)*

G1

Computer & Communication Engineering - (T211)	CS
Computer Engineering - (T120)	CS
Computer Engineering & Application - (T213)	CS
Computer Networking - (T214)	CS
Computer Science - (S510)	CS
Computer Science - (T121)	CS
Computer Science & Engineering - (T122)	CS
Computer Science & Information Technology - (T123)	CS
Computer Science & Technology - (T216)	CS
Computer Technology - (T124)	CS
Electronics - (S511)	EC
Electronics & Communication Engineering - (T135)	EC
Electronics & Computer Engineering - (T233)	EC
Electronics & Control Systems - (T234)	EC
Electronics & Electrical Communication Engineering - (T235)	EC
Electronics & Electrical Engineering - (T236)	EC
Electronics & Information Systems - (T237)	EC
Electronics & Instrumentation Engineering - (T136)	EC
Electronics & Power Engineering - (T238)	EC
Electronics & Telecom Engineering - (T137)	EC
Electronics & Telematics Engineering - (T239)	EC
Electronics Communication & Instrumentation Engineering - (T240)	EC
Electronics Design Technology - (T241)	EC
Electronics Engineering - (T138)	EC
Electronics Engineering (Design & Manufacturing) - (T342)	EC
Electronics Instrument & Control - (T242)	EC
Electronics Science & Engineering - (T243)	EC
Electronics Technology - (T343)	EC
Engineering Physics - (S534)	PH
MCA - (B453)	CS
Radio Physics & Electronics - (S550)	PH

**Electronics & Communication Engineering - (EC)***Electronics Design & Manufacturing - (EA)*

G1

Applied Electronics & Instrumentation Engineering - (T104)	EC EE IN
Applied Electronics & Telecommunication Engineering - (T191)	EC EE IN
Applied Electronics and Instrumentation - (T389)	EC EE IN
Computer & Communication Engineering - (T211)	CS EC
Computer Engineering - (T120)	CS EC
Computer Engineering & Application - (T213)	CS EC
Computer Networking - (T214)	CS EC
Computer Science - (S510)	CS EC PH
Computer Science - (T121)	CS EC
Computer Science & Engineering - (T122)	CS EC
Computer Science & Information Technology - (T123)	CS EC
Computer Science & Technology - (T216)	CS EC
Computer Technology - (T124)	CS EC
Control & Electrical Engineering - (T128)	EC EE IN
Control & Instrumentation - (T223)	EC EE IN
Control Engineering - (T127)	EC EE IN
Control System Engineering - (T224)	EC
Digital Techniques for Design & Planning - (T338)	EC
Electrical & Instrumentation Engineering - (T228)	EC EE IN
Electrical & Electronics Engineering - (T129)	EC EE IN
Electrical Engineering - (T131)	EC EE IN
Electrical Engineering & Industrial Control - (T227)	EC IN
Electrical Instrumentation & Control Engineering - (T230)	EC EE IN
Electronic Instrumentation & Control Engineering - (T231)	EC EE IN
Electronics - (S511)	PH
Electronics & Avionics - (T232)	EC
Electronics & Communication Engineering - (T135)	EC



Electronics & Computer Engineering - (T233)	EC
Electronics & Control Systems - (T234)	EC IN
Electronics & Electrical Communication Engineering - (T235)	EC EE
Electronics & Electrical Engineering - (T236)	EC EE
Electronics & Information Systems - (T237)	EC
Electronics & Instrumentation Engineering - (T136)	EC IN
Electronics & Power Engineering - (T238)	EC EE
Electronics & Telecom Engineering - (T137)	EC IN
Electronics & Telematics Engineering - (T239)	EC IN
Electronics and Communication - (S565)	EC IN
Electronics and Instrumentation - (T391)	EC IN
Electronics Communication & Instrumentation Engineering - (T240)	EC
Electronics Design Technology - (T241)	EC IN
Electronics Engineering - (T138)	EC IN
Electronics Engineering (Design & Manufacturing) - (T342)	EC IN
Electronics Instrument & Control - (T242)	EC EE IN
Electronics Science & Engineering - (T243)	EC EE IN PH
Electronics Technology - (T343)	EC EE IN
Engineering Physics - (S534)	PH
Industrial Electronics - (T263)	EC EE IN
Information & Communication Technology - (T265)	CS EC IN PH
Instrument Technology - (T269)	EC IN
Instrumentation - (T390)	EC EE IN
Instrumentation & Control Engineering - (T150)	EC EE IN
Instrumentation & Process Control - (T270)	EC IN
Instrumentation and Control System - (T388)	EC EE IN
Instrumentation and Electronics Engineering - (T392)	EC EE IN
Instrumentation Engineering - (T151)	EC EE IN
Nanotechnology & Robotics - (T287)	EC
Power Electronics - (T175)	EC
Power Electronics & Instrumentation Engineering - (T379)	EC EE
Radio Physics & Electronics - (S550)	PH
VLSI System Design - (T323)	EC

**National Institute of Technology Calicut - (CL)****Civil Engineering - (CE)***Environmental Geotechnology - (EO)***G1**

Civil & Transportation Engineering - (T324)	CE
Civil & Transportation Technology - (T336)	CE
Civil Engineering - (T118)	CE
Civil Engineering & Planning - (T208)	CE
Civil Engineering (Public Health Engineering) - (T337)	CE
Civil Environmental Engineering - (T119)	CE
Civil Technology - (T209)	CE
Environmental Engineering - (T142)	CE

*Offshore Structures - (OS)***G1**

Civil Engineering - (T118)	CE
Civil Technology - (T209)	CE
Structural Engineering - (T180)	CE

*Structural Engineering - (SU)***G1**

Civil Engineering - (T118)	CE
Civil Technology - (T209)	CE
Structural Engineering - (T180)	CE

*Traffic & Transportation Planning - (TT)***G1**

Civil & Transportation Engineering - (T324)	CE
Civil & Transportation Technology - (T336)	CE
Civil Engineering - (T118)	CE
Civil Engineering & Planning - (T208)	CE
Civil Technology - (T209)	CE
Highway Engineering - (T143)	CE
Transportation Engineering - (T184)	CE

*Water Resources Engineering - (WR)***G1**

Civil Engineering - (T118)	CE
----------------------------	----

**Computer Science & Engineering - (CT)***Computer Science & Engineering - (XG)***G1**

Computer Engineering - (T120)	CS
Computer Engineering & Application - (T213)	CS
Computer Science - (T121)	CS
Computer Science & Engineering - (T122)	CS
Computer Science & Information Technology - (T123)	CS
Computer Science & Systems Engineering - (T215)	CS
Computer Science & Technology - (T216)	CS
Computer Technology - (T124)	CS
Information & Communication Technology - (T265)	CS
Information Engineering - (T266)	CS
Information Science - (T267)	CS
Information Science & Engineering - (T268)	CS
Information Science & Technology - (T348)	CS
Information Technology - (T149)	CS
Information Technology and Engineering - (T349)	CS
MCA - (B453)	CS
Software Engineering - (T313)	CS

*Computer Science & Engineering - Information Security - (XF)***G1**

Computer Engineering - (T120)	CS
Computer Engineering & Application - (T213)	CS
Computer Networking - (T214)	CS
Computer Science - (T121)	CS
Computer Science & Engineering - (T122)	CS
Computer Science & Information Technology - (T123)	CS
Computer Science & Systems Engineering - (T215)	CS
Computer Science & Technology - (T216)	CS
Computer Technology - (T124)	CS
Information & Communication Technology - (T265)	CS
Information Engineering - (T266)	CS
Information Science - (T267)	CS
Information Science & Engineering - (T268)	CS
Information Science & Technology - (T348)	CS

Information Technology - (T149)	CS
Information Technology and Engineering - (T349)	CS
MCA - (B453)	CS

**Electrical Engineering - (EE)**

**High Voltage Engineering - (HV)**

G1

Electrical & Electronics Engineering - (T129)	EE
Electrical Engineering - (T131)	EE

**Industrial Power & Automation - (IA)**

G1

Applied Electronics & Instrumentation Engineering - (T104)	EE IN
Control & Electrical Engineering - (T128)	EE IN
Control & Instrumentation - (T223)	EE IN
Control Engineering - (T127)	EE IN
Control System Engineering - (T224)	EE IN
Electrical & Instrumentation Engineering - (T228)	EE IN
Electrical & Electronics Engineering - (T129)	EE IN
Electrical & Power Engineering - (T229)	EE IN
Electrical and Computer Engineering - (T339)	EE IN
Electrical and Electronics (Power System) - (T340)	EE IN
Electrical Engineering - (T131)	EE IN
Electrical Engineering & Industrial Control - (T227)	EE IN
Electrical Engineering (Power) - (T132)	EE IN
Electrical Instrumentation & Control Engineering - (T230)	EE IN
Electrical Power Engineering - (T133)	EE IN
Electronic Instrumentation & Control Engineering - (T231)	EE IN
Electronics & Communication Engineering - (T135)	EE IN
Electronics & Electrical Engineering - (T236)	EE IN
Electronics & Instrumentation Engineering - (T136)	EE IN
Electronics & Power Engineering - (T238)	EE IN
Electronics and Instrumentation - (T391)	EE IN
Instrumentation - (T390)	EE IN
Instrumentation & Control Engineering - (T150)	EE IN
Instrumentation & Process Control - (T270)	EE IN
Instrumentation and Control System - (T388)	EE IN
Instrumentation Engineering - (T151)	EE IN
Instrumentation Technology - (T152)	EE IN
Power Electronics & Instrumentation Engineering - (T379)	EE IN
Power Engineering - (T300)	EE IN

**Instrumentation & Control Systems - (IO)**

G1

Applied Electronics & Instrumentation Engineering - (T104)	EE IN
Applied Electronics and Instrumentation - (T389)	EE IN
Control & Electrical Engineering - (T128)	EE IN
Control & Instrumentation - (T223)	EE IN
Control Engineering - (T127)	EE IN
Control System Engineering - (T224)	EE IN
Electrical & Instrumentation Engineering - (T228)	EE IN
Electrical & Electronics Engineering - (T129)	EE IN
Electrical & Power Engineering - (T229)	EE IN
Electrical and Computer Engineering - (T339)	EE IN
Electrical and Electronics (Power System) - (T340)	EE IN
Electrical and Mechanical Engineering - (T341)	EE IN
Electrical Engineering - (T131)	EE IN
Electrical Engineering & Industrial Control - (T227)	EE IN
Electrical Engineering (Power) - (T132)	EE IN
Electrical Instrumentation & Control Engineering - (T230)	EE IN
Electronic Instrumentation & Control Engineering - (T231)	EE IN
Electronics & Electrical Engineering - (T236)	EE IN
Electronics & Instrumentation Engineering - (T136)	EE IN
Instrumentation - (T390)	EE IN
Instrumentation & Control Engineering - (T150)	EE IN
Instrumentation & Process Control - (T270)	EE IN
Instrumentation and Control System - (T388)	EE IN
Instrumentation Engineering - (T151)	EE IN
Power Electronics & Instrumentation Engineering - (T379)	EE IN

G2

Applied Electronics & Instrumentation Engineering - (T104)	EE IN
Applied Electronics and Instrumentation - (T389)	EE IN
Control & Electrical Engineering - (T128)	EE IN

Control & Instrumentation - (T223)	EE IN
Control Engineering - (T127)	EE IN
Control System Engineering - (T224)	EE IN
Electrical & Instrumentation Engineering - (T228)	EE IN
Electrical & Electronics Engineering - (T129)	EE IN
Electrical & Power Engineering - (T229)	EE IN
Electrical and Computer Engineering - (T339)	EE IN
Electrical and Electronics (Power System) - (T340)	EE IN
Electrical and Mechanical Engineering - (T341)	EE IN
Electrical Engineering - (T131)	EE IN
Electrical Engineering & Industrial Control - (T227)	EE IN
Electrical Engineering (Power) - (T132)	EE IN
Electrical Instrumentation & Control Engineering - (T230)	EE IN
Electronic Instrumentation & Control Engineering - (T231)	EE IN
Electronics & Electrical Engineering - (T236)	EE IN
Electronics & Instrumentation Engineering - (T136)	EE IN
Instrumentation - (T390)	EE IN
Instrumentation & Control Engineering - (T150)	EE IN
Instrumentation & Process Control - (T270)	EE IN
Instrumentation and Control System - (T388)	EE IN
Instrumentation Engineering - (T151)	EE IN
Power Electronics & Instrumentation Engineering - (T379)	EE IN

**Power Electronics - (PE)**

**G1**

Electrical & Electronics Engineering - (T129)	EE
Electrical & Power Engineering - (T229)	EE
Electrical and Electronics (Power System) - (T340)	EE
Electrical Engineering - (T131)	EE
Electrical Engineering & Industrial Control - (T227)	EE
Electrical Engineering (Power) - (T132)	EE
Electrical Power Engineering - (T133)	EE
Electronics & Electrical Engineering - (T236)	EE
Power Control & Drives - (T299)	EE
Power Electronics - (T175)	EE
Power Electronics & Instrumentation Engineering - (T379)	EE
Power Engineering - (T300)	EE

**Power System - (PO)**

**G1**

Electrical & Electronics Engineering - (T129)	EE
Electrical & Power Engineering - (T229)	EE
Electrical and Electronics (Power System) - (T340)	EE
Electrical Engineering - (T131)	EE
Electrical Engineering (Power) - (T132)	EE
Electrical Power Engineering - (T133)	EE
Electronics & Electrical Engineering - (T236)	EE
Electronics & Power Engineering - (T238)	EE
Power Engineering - (T300)	EE
Renewable Energy - (T179)	EE

**Electronics & Communication Engineering - (EC)**

**Electronics Design & Technology - (ET)**

**G1**

Applied Electronics & Instrumentation Engineering - (T104)	EC
Applied Electronics & Telecommunication Engineering - (T191)	EC
Electronics & Communication Engineering - (T135)	EC
Electronics & Electrical Communication Engineering - (T235)	EC
Electronics & Instrumentation Engineering - (T136)	EC
Electronics & Telecom Engineering - (T137)	EC
Electronics Communication & Instrumentation Engineering - (T240)	EC
Electronics Design Technology - (T241)	EC
Electronics Engineering - (T138)	EC
Electronics Engineering (Design & Manufacturing) - (T342)	EC

**Microelectronics & VLSI Design - (MG)**

**G1**

Applied Electronics & Instrumentation Engineering - (T104)	EC
Applied Electronics & Telecommunication Engineering - (T191)	EC
Electronics & Communication Engineering - (T135)	EC
Electronics & Electrical Communication Engineering - (T235)	EC
Electronics & Instrumentation Engineering - (T136)	EC
Electronics & Telecom Engineering - (T137)	EC
Electronics Communication & Instrumentation Engineering - (T240)	EC

Electronics Engineering - (T138)	EC
VLSI System Design - (T323)	EC

**Signal Processing - (SP)**

**G1**

Applied Electronics & Telecommunication Engineering - (T191)	EC
Communication Engineering - (T210)	EC
Electronics & Communication Engineering - (T135)	EC
Electronics & Electrical Communication Engineering - (T235)	EC
Electronics & Telecom Engineering - (T137)	EC
Electronics Communication & Instrumentation Engineering - (T240)	EC
Electronics Engineering - (T138)	EC
Telecommunication Engineering - (T181)	EC

**Telecommunication - (TK)**

**G1**

Applied Electronics & Telecommunication Engineering - (T191)	EC
Communication Engineering - (T210)	EC
Electronics & Communication Engineering - (T135)	EC
Electronics & Electrical Communication Engineering - (T235)	EC
Electronics & Telecom Engineering - (T137)	EC
Electronics Communication & Instrumentation Engineering - (T240)	EC
Electronics Engineering - (T138)	EC

**Mechanical Engineering - (ME)**

**Energy Engineering & Management - (ER)**

**G1**

Aeronautical Engineering - (T101)	CH ME
Aerospace Engineering - (T102)	CH ME
Automobile Engineering - (T108)	CH ME
Automotive Engineering - (T195)	CH ME
Automotive Technology - (T196)	CH ME
Chemical Engineering - (T117)	CH ME
Energy Engineering - (T139)	CH ME
Energy Science & Engineering - (T244)	CH ME
Mechanical Engineering - (T158)	CH ME
Mechanical Engineering Automobile - (T280)	CH ME
Nuclear Engineering - (T169)	CH ME
Nuclear Science and Technology - (T363)	CH ME
Renewable Energy - (T179)	CH ME

**Industrial Engineering & Management - (IU)**

**G1**

Any of the above disciplines in B.E./B.Tech. degree - (T999)	AE AG AR BT CE CH CS CY EC EE EY GG IN MA ME MN MT PH PI TF XE XL
--	--

**Machine Design - (MD)**

**G1**

Aeronautical Engineering - (T101)	ME PI
Aerospace Engineering - (T102)	ME PI
Automobile Engineering - (T108)	ME PI
Manufacturing Engineering - (T155)	ME PI
Mechanical Engineering - (T158)	ME PI
Mechatronics - (T159)	ME PI
Production & Industrial Engineering - (T176)	ME PI
Production and Management - (T394)	ME PI
Production Engineering - (T177)	ME PI

**Manufacturing Technology - (MF)**

**G1**

Advanced Manufacturing & Mechanical Systems Design - (T187)	ME PI
Aeronautical Engineering - (T101)	ME PI
Aerospace Engineering - (T102)	ME PI
Automobile Engineering - (T108)	ME PI
Automotive Engineering - (T195)	ME PI
Industrial & Production Engineering - (T145)	ME PI
Industrial Manufacturing Engineering - (T144)	ME PI
Machine Tools Engineering - (T272)	ME PI
Manufacturing Engineering - (T155)	ME PI
Manufacturing Engineering & Automation - (T353)	ME PI
Manufacturing Process - (T274)	ME PI
Manufacturing Process & Automation Engineering - (T354)	ME PI
Manufacturing Science & Engineering - (T275)	ME PI
Manufacturing Technology - (T355)	ME PI
Material Science & Engineering - (T157)	ME PI
Material Science & Technology - (T356)	ME PI

Mechanical & Automation Engineering - (T279)	ME PI
Mechanical Engineering - (T158)	ME PI
Mechatronics - (T159)	ME PI
Metallurgical Engineering - (T162)	ME PI
Production & Industrial Engineering - (T176)	ME PI
Production and Management - (T394)	ME PI
Production Engineering - (T177)	ME PI
Production Engineering & Management - (T178)	ME PI

**Materials Science & Technology - (MH)**

**G1**

Automobile Engineering - (T108)	ME MT PI
Automotive Engineering - (T195)	ME MT PI
Automotive Technology - (T196)	ME MT PI
Engineering Physics - (T141)	ME MT PI
Industrial & Production Engineering - (T145)	ME MT PI
Industrial Manufacturing Engineering - (T144)	ME MT PI
Industrial Metallurgy - (T148)	ME MT PI
Machine Tools Engineering - (T272)	ME MT PI
Manufacturing Engineering - (T155)	ME MT PI
Manufacturing Engineering & Automation - (T353)	ME MT PI
Manufacturing Process - (T274)	ME MT PI
Manufacturing Process & Automation Engineering - (T354)	ME MT PI
Manufacturing Science & Engineering - (T275)	ME MT PI
Manufacturing Technology - (T355)	ME MT PI
Material Science & Engineering - (T157)	ME MT PI
Material Science & Metallurgical Engineering - (T277)	ME MT PI
Material Science & Technology - (T356)	ME MT PI
Materials & Metallurgical Engineering - (T278)	ME MT PI
Mechanical & Automation Engineering - (T279)	ME MT PI
Mechanical Engineering - (T158)	ME MT PI
Mechanical Engineering (Design & Manufacturing) - (T357)	ME MT PI
Mechanical Engineering Automobile - (T280)	ME MT PI
Mechatronics - (T159)	ME MT PI
Metallurgical & Materials Engineering - (T160)	ME MT PI
Metallurgical & Materials Technology - (T161)	ME MT PI
Metallurgical Engineering - (T162)	ME MT PI
Metallurgical Engineering & Material Science - (T163)	ME MT PI
Metallurgy - (T164)	ME MT PI
Metallurgy and Material Technology - (T360)	ME MT PI
Nanotechnology - (T168)	ME MT PI
Production & Industrial Engineering - (T176)	ME MT PI
Production and Management - (T394)	ME MT PI
Production Engineering - (T177)	ME MT PI
Production Engineering & Management - (T178)	ME MT PI

**Thermal Sciences - (TS)**

**G1**

Aeronautical Engineering - (T101)	ME
Aerospace Engineering - (T102)	ME
Automobile Engineering - (T108)	ME
Automotive Engineering - (T195)	ME
Automotive Technology - (T196)	ME
Energy Engineering - (T139)	ME
Energy Science & Engineering - (T244)	ME
Manufacturing Engineering - (T155)	ME
Manufacturing Engineering & Automation - (T353)	ME
Manufacturing Process & Automation Engineering - (T354)	ME
Manufacturing Science & Engineering - (T275)	ME
Manufacturing Technology - (T355)	ME
Mechanical & Automation Engineering - (T279)	ME
Mechanical Engineering - (T158)	ME
Mechanical Engineering (Design & Manufacturing) - (T357)	ME
Mechanical Engineering (Repair and Maintenance) - (T358)	ME
Mechanical Engineering Automobile - (T280)	ME
Nuclear Engineering - (T169)	ME
Nuclear Science and Technology - (T363)	ME
Production & Industrial Engineering - (T176)	ME
Production Engineering - (T177)	ME
Production Engineering & Management - (T178)	ME
Renewable Energy - (T179)	ME

**Nanoscience & Technology - (NT)**

Nanotechnology - (NT)

G1

Chemical & Polymer Engineering - (T205)	CE CH ME MT PI XE
Chemical Engineering - (T117)	CE CH ME MT PI XE
Chemical Technology - (T207)	CE CH ME MT PI XE
Civil Engineering - (T118)	CE CH ME MT PI XE
Engineering Physics - (T141)	CE CH ME MT PI XE
Material Science & Engineering - (T157)	CE CH ME MT PI XE
Material Science & Metallurgical Engineering - (T277)	CE CH ME MT PI XE
Material Science & Technology - (T356)	CE CH ME MT PI XE
Materials & Metallurgical Engineering - (T278)	CE CH ME MT PI XE
Mechanical Engineering - (T158)	CE CH ME MT PI XE
Mechanical Engineering (Design & Manufacturing) - (T357)	CE CH ME MT PI XE
Mechanical Engineering Automobile - (T280)	CE CH ME MT PI XE
Metallurgical & Materials Engineering - (T160)	CE CH ME MT PI XE
Metallurgical & Materials Technology - (T161)	CE CH ME MT PI XE
Metallurgical Engineering - (T162)	CE CH ME MT PI XE
Metallurgical Engineering & Material Science - (T163)	CE CH ME MT PI XE
Metallurgy - (T164)	CE CH ME MT PI XE
Metallurgy and Material Technology - (T360)	CE CH ME MT PI XE
Nanotechnology - (T168)	CE CH ME MT PI XE
Nanotechnology & Robotics - (T287)	CE CH ME MT PI XE
Production & Industrial Engineering - (T176)	CE CH ME MT PI XE
Production Engineering - (T177)	CE CH ME MT PI XE
Production Engineering & Management - (T178)	CE CH ME MT PI XE

**National Institute of Technology Delhi - (DL)**

**Computer Science & Engineering - (CT)**

*Analytics - (AN)*

**G1**

Any of the above disciplines in B.E./B.Tech. degree - (T999)	CS
--	----

**Electronics & Communication Engineering - (EC)**

*Electronics & Communication Engineering - (EG)*

**G1**

Any of the above disciplines in B.E./B.Tech. degree - (T999)	EC
Any of the above disciplines in M.Sc. Degree - (S599)	EC



**National Institute of Technology Durgapur - (DG)**

**Biotechnology - (BT)**

*Biotechnology - (BT)*

G1

Biotechnology - (T113)	BT
------------------------	----

**Chemical Engineering - (CH)**

*Chemical Engineering - (CE)*

G1

Chemical Engineering - (T117)	CH
-------------------------------	----

**Chemistry - (CM)**

*Corrosion Science & Technology - (CX)*

G1

Biochemistry - (S506)	CH CY XL
Chemical Engineering - (T117)	CH CY XL
Chemistry - (S508)	CH CY XL
Environmental Sciences - (S512)	CH CY XL

**Civil Engineering - (CE)**

*Geotechnical Engineering - (GE)*

G1

Civil Engineering - (T118)	CE
----------------------------	----

*Structural Engineering - (SU)*

G1

Civil Engineering - (T118)	CE
----------------------------	----

**Computer Applications - (CA)**

*Software Engineering - (SE)*

G1

Computer & Communication Engineering - (T211)	CS
Computer Engineering - (T120)	CS
Computer Engineering & Application - (T213)	CS
Computer Networking - (T214)	CS
Computer Science - (T121)	CS
Computer Science & Engineering - (T122)	CS
Computer Science & Information Technology - (T123)	CS
Computer Science & Systems Engineering - (T215)	CS
Computer Science & Technology - (T216)	CS
Computer Technology - (T124)	CS
Computing in Multimedia - (T218)	CS
MCA - (B453)	CS

**Computer Centre - (CC)**

*High Performance Computing - (HC)*

G1

Computer & Communication Engineering - (T211)	CS
Computer Engineering - (T120)	CS
Computer Engineering & Application - (T213)	CS
Computer Networking - (T214)	CS
Computer Science - (T121)	CS
Computer Science & Engineering - (T122)	CS
Computer Science & Information Technology - (T123)	CS
Computer Science & Systems Engineering - (T215)	CS
Computer Science & Technology - (T216)	CS
Computer Technology - (T124)	CS
Computing in Multimedia - (T218)	CS
Information Technology - (T149)	CS
MCA - (B453)	CS

**Computer Science & Engineering - (CT)**

*Computer Science & Engineering - (XG)*

G1

Computer Engineering - (T120)	CS
Computer Science - (T121)	CS
Computer Science & Engineering - (T122)	CS

**Earth & Environmental Studies - (EA)**

*Environmental Science & Technology - (EH)*

G1

Agricultural Science - (S501)	AG BT CE CH CY GG MT PH XE XL
Agriculture Engineering - (T103)	AG BT CE CH CY GG MT PH XE XL
Biotech Engineering - (T112)	AG BT CE CH CY GG MT PH XE XL
Biotechnology - (S507)	AG BT CE CH CY GG MT PH XE XL
Biotechnology - (T113)	AG BT CE CH CY GG MT PH XE XL
Chemical Engineering - (T117)	AG BT CE CH CY GG MT PH XE XL
Chemistry - (S508)	AG BT CE CH CY GG MT PH XE XL

Civil Engineering - (T118)	AG BT CE CH CY GG MT PH XE XL
Earth Sciences - (S533)	AG BT CE CH CY GG MT PH XE XL
Environment & Pollution Control - (T247)	AG BT CE CH CY GG MT PH XE XL
Environmental Engineering - (T142)	AG BT CE CH CY GG MT PH XE XL
Environmental Science & Engineering - (T248)	AG BT CE CH CY GG MT PH XE XL
Environmental Sciences - (S512)	AG BT CE CH CY GG MT PH XE XL
Food Engineering - (T254)	AG BT CE CH CY GG MT PH XE XL
Geology - (S515)	AG BT CE CH CY GG MT PH XE XL
Leather Technology - (T154)	AG BT CE CH CY GG MT PH XE XL
Material Science & Engineering - (T157)	AG BT CE CH CY GG MT PH XE XL
Material Science & Metallurgical Engineering - (T277)	AG BT CE CH CY GG MT PH XE XL
Materials & Metallurgical Engineering - (T278)	AG BT CE CH CY GG MT PH XE XL
Metallurgical & Materials Engineering - (T160)	AG BT CE CH CY GG MT PH XE XL
Metallurgical & Materials Technology - (T161)	AG BT CE CH CY GG MT PH XE XL
Metallurgical Engineering - (T162)	AG BT CE CH CY GG MT PH XE XL
Metallurgical Engineering & Material Science - (T163)	AG BT CE CH CY GG MT PH XE XL
Metallurgy - (T164)	AG BT CE CH CY GG MT PH XE XL
Physics - (S523)	AG BT CE CH CY GG MT PH XE XL
Polymer Science & Technology - (T173)	AG BT CE CH CY GG MT PH XE XL

**Electrical Engineering - (EE)**

*Power Electronics & Machine Drives - (PB)*

G1

Electrical Engineering - (T131)	EE
---------------------------------	----

*Power System - (PO)*

G1

Electrical Engineering - (T131)	EE
---------------------------------	----

**Electronics & Communication Engineering - (EC)**

*Microelectronics & VLSI - (MQ)*

G1

Applied Electronics & Telecommunication Engineering - (T191)	EC EE
Communication Engineering - (T210)	EC EE
Electrical & Electronics Engineering - (T129)	EC EE
Electrical Engineering - (T131)	EC EE
Electronics & Communication Engineering - (T135)	EC EE
Electronics & Computer Engineering - (T233)	EC EE
Electronics & Electrical Communication Engineering - (T235)	EC EE
Electronics & Electrical Engineering - (T236)	EC EE
Electronics & Telecom Engineering - (T137)	EC EE
Electronics Communication & Instrumentation Engineering - (T240)	EC EE
Electronics Engineering - (T138)	EC EE
Telecommunication Engineering - (T181)	EC EE
VLSI System Design - (T323)	EC EE

*Telecommunication Engineering - (TL)*

G1

Applied Electronics & Telecommunication Engineering - (T191)	EC EE
Communication Engineering - (T210)	EC EE
Electrical & Electronics Engineering - (T129)	EC EE
Electrical Engineering - (T131)	EC EE
Electronics & Communication Engineering - (T135)	EC EE
Electronics & Computer Engineering - (T233)	EC EE
Electronics & Electrical Communication Engineering - (T235)	EC EE
Electronics & Electrical Engineering - (T236)	EC EE
Electronics & Telecom Engineering - (T137)	EC EE
Electronics Communication & Instrumentation Engineering - (T240)	EC EE
Electronics Engineering - (T138)	EC EE
Telecommunication Engineering - (T181)	EC EE
VLSI System Design - (T323)	EC EE

**Information Technology - (IT)**

*Information Technology - (IT)*

G1

Computer Engineering - (T120)	CS EC
Computer Science - (T121)	CS EC
Computer Science & Engineering - (T122)	CS EC
Computer Science & Information Technology - (T123)	CS EC
Computer Technology - (T124)	CS EC
Electronics & Communication Engineering - (T135)	CS EC
Electronics & Telecom Engineering - (T137)	CS EC
Information Technology - (T149)	CS EC

**Mathematics - (MA)**

*Operations Research - (OR)*

G1

Any of the above disciplines in B.E./B.Tech. degree - (T999)	AE AG AR BT CE CH CS CY EC EE EY GG IN MA ME MN MT PH PI TF XE
Mathematics - (S519)	AE AG AR BT CE CH CS CY EC EE EY GG IN MA ME MN MT PH PI TF XE
MCA - (B453)	AE AG AR BT CE CH CS CY EC EE EY GG IN MA ME MN MT PH PI TF XE
Statistics - (S525)	AE AG AR BT CE CH CS CY EC EE EY GG IN MA ME MN MT PH PI TF XE

**Mechanical Engineering - (ME)***Machine Design - (MD)*

G1

Mechanical Engineering - (T158)	ME
---------------------------------	----

**Metallurgical & Materials Engineering - (MT)***Industrial Metallurgy - (IY)*

G1

Industrial Metallurgy - (T148)	MT
Material Science & Engineering - (T157)	MT
Material Science & Metallurgical Engineering - (T277)	MT
Materials & Metallurgical Engineering - (T278)	MT
Metallurgical & Materials Engineering - (T160)	MT
Metallurgical & Materials Technology - (T161)	MT
Metallurgical Engineering - (T162)	MT
Metallurgical Engineering & Material Science - (T163)	MT
Metallurgy - (T164)	MT

*Materials Engineering - (ML)*

G1

Industrial Metallurgy - (T148)	MT
Material Science & Engineering - (T157)	MT
Material Science & Metallurgical Engineering - (T277)	MT
Materials & Metallurgical Engineering - (T278)	MT
Metallurgical & Materials Engineering - (T160)	MT
Metallurgical & Materials Technology - (T161)	MT
Metallurgical Engineering - (T162)	MT
Metallurgical Engineering & Material Science - (T163)	MT
Metallurgy - (T164)	MT

**Physics - (PH)***Advanced Material Science & Technology - (MK)*

G1

Analytical Chemistry - (S556)	CH CY EC IN ME MT PH
Applied Chemistry - (S554)	CH CY EC IN ME MT PH
Applied Electronics & Instrumentation Engineering - (T104)	CH CY EC IN ME MT PH
Applied Physics - (S503)	CH CY EC IN ME MT PH
Applied Science - (S504)	CH CY EC IN ME MT PH
Chemical & Polymer Engineering - (T205)	CH CY EC IN ME MT PH
Chemical Engineering - (T117)	CH CY EC IN ME MT PH
Chemical Technology - (T207)	CH CY EC IN ME MT PH
Chemistry - (S508)	CH CY EC IN ME MT PH
Electronics - (S511)	CH CY EC IN ME MT PH
Electronics & Instrumentation Engineering - (T136)	CH CY EC IN ME MT PH
Electronics Engineering - (T138)	CH CY EC IN ME MT PH
Electronics Science & Engineering - (T243)	CH CY EC IN ME MT PH
Engineering Physics - (S534)	CH CY EC IN ME MT PH
Engineering Physics - (T141)	CH CY EC IN ME MT PH
Engineering Physics & Instrumentation - (S535)	CH CY EC IN ME MT PH
Instrumentation Engineering - (T151)	CH CY EC IN ME MT PH
Instrumentation Technology - (T152)	CH CY EC IN ME MT PH
Material Science & Engineering - (T157)	CH CY EC IN ME MT PH
Material Science & Metallurgical Engineering - (T277)	CH CY EC IN ME MT PH
Materials & Metallurgical Engineering - (T278)	CH CY EC IN ME MT PH
Materials Science - (S518)	CH CY EC IN ME MT PH
Materials Science Solid State Physics - (S558)	CH CY EC IN ME MT PH
Mechanical Engineering - (T158)	CH CY EC IN ME MT PH
Metallurgical & Materials Technology - (T161)	CH CY EC IN ME MT PH
Metallurgical Engineering & Material Science - (T163)	CH CY EC IN ME MT PH
Nano Science & Technology - (S546)	CH CY EC IN ME MT PH
Nanotechnology - (T168)	CH CY EC IN ME MT PH
Physical Chemistry - (S555)	CH CY EC IN ME MT PH
Physics - (S523)	CH CY EC IN ME MT PH
Polymer Science & Rubber Technology - (T172)	CH CY EC IN ME MT PH

Polymer Science & Technology - (T173)	CH CY EC IN ME MT PH
Polymer Technology - (T174)	CH CY EC IN ME MT PH
Radio Physics - (S549)	CH CY EC IN ME MT PH
Radio Physics & Electronics - (S550)	CH CY EC IN ME MT PH

**National Institute of Technology Goa - (GO)****Computer Science & Engineering - (CT)***Computer Science & Engineering - (XG)***G1**

Computer Engineering - (T120)	CS
Computer Science - (T121)	CS
Computer Science & Engineering - (T122)	CS
Information Engineering - (T266)	CS
Information Science - (T267)	CS
Information Science & Engineering - (T268)	CS
Information Technology - (T149)	CS

**Electrical & Electronics Engineering - (ET)***Power Electronics & Power Systems - (PZ)***G1**

Electrical & Electronics Engineering - (T129)	EE
Electrical & Power Engineering - (T229)	EE
Electrical and Electronics (Power System) - (T340)	EE
Electrical Engineering - (T131)	EE
Electrical Engineering (Power) - (T132)	EE
Electrical Power Engineering - (T133)	EE
Power Control & Drives - (T299)	EE

**Electronics & Communication Engineering - (EC)***VLSI - (VL)***G1**

Computer Science & Engineering - (T122)	EC EE IN
Electrical & Electronics Engineering - (T129)	EC EE IN
Electronics & Communication Engineering - (T135)	EC EE IN
Electronics & Telecom Engineering - (T137)	EC EE IN
Engineering Physics - (T141)	EC EE IN
Instrumentation Technology - (T152)	EC EE IN

**National Institute of Technology Hamirpur - (HM)****Architecture - (AR)***M.Arch. in Sustainable Architecture - (MC)*

G1

Architecture - (T107)	AR
B. Arch. - (A401)	AR

**Centre for Energy & Environment - (CY)***Energy Technology - (EN)*

G1

Biotechnology - (T113)	BT CE CH CS EC EE IN ME MT PI
Chemical Engineering - (T117)	BT CE CH CS EC EE IN ME MT PI
Civil Engineering - (T118)	BT CE CH CS EC EE IN ME MT PI
Computer Science & Engineering - (T122)	BT CE CH CS EC EE IN ME MT PI
Electrical Engineering - (T131)	BT CE CH CS EC EE IN ME MT PI
Electronics & Communication Engineering - (T135)	BT CE CH CS EC EE IN ME MT PI
Information Technology - (T149)	BT CE CH CS EC EE IN ME MT PI
Instrumentation Engineering - (T151)	BT CE CH CS EC EE IN ME MT PI
Mechanical Engineering - (T158)	BT CE CH CS EC EE IN ME MT PI
Metallurgical Engineering - (T162)	BT CE CH CS EC EE IN ME MT PI
Production Engineering - (T177)	BT CE CH CS EC EE IN ME MT PI

**Centre for Material Science & Engineering - (MX)***Materials Science & Engineering - (MS)*

G1

Applied Physics - (S503)	CH CS CY EC EE IN ME PH PI
Chemical Engineering - (T117)	CH CS CY EC EE IN ME PH PI
Chemistry - (S508)	CH CS CY EC EE IN ME PH PI
Computer Science & Engineering - (T122)	CH CS CY EC EE IN ME PH PI
Electrical Engineering - (T131)	CH CS CY EC EE IN ME PH PI
Electronics & Communication Engineering - (T135)	CH CS CY EC EE IN ME PH PI
Engineering Physics - (S534)	CH CS CY EC EE IN ME PH PI
Engineering Physics - (T141)	CH CS CY EC EE IN ME PH PI
Material Science & Engineering - (T157)	CH CS CY EC EE IN ME PH PI
Mechanical Engineering - (T158)	CH CS CY EC EE IN ME PH PI
Metallurgical Engineering - (T162)	CH CS CY EC EE IN ME PH PI
Physics - (S523)	CH CS CY EC EE IN ME PH PI

**Civil Engineering - (CE)***Environmental Engineering - (EV)*

G1

Chemical Engineering - (T117)	CE CH
Civil Engineering - (T118)	CE CH

*Geotechnical Engineering & Under Ground Structures - (GU)*

G1

Civil Engineering - (T118)	CE
----------------------------	----

*Structural Engineering - (SU)*

G1

Civil Engineering - (T118)	CE
----------------------------	----

*Transportation Systems Engineering - (TA)*

G1

Civil Engineering - (T118)	CE
----------------------------	----

*Water Resources Engineering - (WR)*

G1

Civil Engineering - (T118)	CE
----------------------------	----

**Computer Science & Engineering - (CT)***Computer Science & Engineering - (XG)*

G1

Computer Science & Engineering - (T122)	CS
Information Technology - (T149)	CS
MCA - (B453)	CS

*Mobile Computing - (MO)*

G1

Computer Science & Engineering - (T122)	CS
Information Technology - (T149)	CS
MCA - (B453)	CS

**Electrical Engineering - (EE)***Condition Monitoring Control & Protection of Electrical Apparatus - (CR)*

G1

Electrical & Electronics Engineering - (T129)	EE
Electrical Engineering - (T131)	EE

*Power System - (PO)*

G1

Electrical & Electronics Engineering - (T129)	EE
Electrical Engineering - (T131)	EE

*Signal Processing & Control - (SC)*

**G1**

Electrical & Electronics Engineering - (T129)	EC EE
Electrical Engineering - (T131)	EC EE
Electronics & Communication Engineering - (T135)	EC EE

**Electronics & Communication Engineering - (EC)**

*Communication Systems & Networks - (CN)*

**G1**

Electronics & Communication Engineering - (T135)	EC
Electronics & Telecom Engineering - (T137)	EC
Electronics Engineering - (T138)	EC

*VLSI Design Automation & Techniques - (VA)*

**G1**

Electronics & Communication Engineering - (T135)	EC
Electronics & Telecom Engineering - (T137)	EC
Electronics Engineering - (T138)	EC

**Mechanical Engineering - (ME)**

*CAD-CAM - (CC)*

**G1**

Agriculture Engineering - (T103)	AG CH ME PI
Chemical Engineering - (T117)	AG CH ME PI
Industrial Engineering - (T146)	AG CH ME PI
Manufacturing Engineering - (T155)	AG CH ME PI
Mechanical Engineering - (T158)	AG CH ME PI
Production Engineering - (T177)	AG CH ME PI

*Thermal Engineering (Computational Fluid Dynamics and Heat Transfer) - (TH)*

**G1**

Chemical Engineering - (T117)	CH ME
Mechanical Engineering - (T158)	CH ME

**National Institute of Technology Jamshedpur - (JM)****Chemistry - (CM)***Surface Science & Engineering - (SS)*

G1

Applied Chemistry - (S554)	CH CY ME MT PH XE
Chemistry - (S508)	CH CY ME MT PH XE
Engineering Physics - (S534)	CH CY ME MT PH XE
Physical Chemistry - (S555)	CH CY ME MT PH XE
Physics - (S523)	CH CY ME MT PH XE
Surface Chemistry - (S561)	CH CY ME MT PH XE

**Civil Engineering - (CE)***Geotechnical Engineering - (GE)*

G1

Civil Engineering - (T118)	CE
----------------------------	----

*Structural Engineering - (SU)*

G1

Civil Engineering - (T118)	CE
----------------------------	----

**Electrical & Electronics Engineering - (ET)***Power System - (PO)*

G1

Electrical & Electronics Engineering - (T129)	EE
Electrical Engineering - (T131)	EE

**Electronics & Communication Engineering - (EC)***VLSI Design & Embedded Systems - (VE)*

G1

Electronics & Communication Engineering - (T135)	EC
--	----

**Mechanical Engineering - (ME)***Computer Integrated Design & Manufacturing - (XM)*

G1

Mechanical Engineering - (T158)	ME
---------------------------------	----

*Thermal & Fluids Engineering - (TF)*

G1

Mechanical Engineering - (T158)	ME
---------------------------------	----

**Metallurgical & Materials Engineering - (MT)***Foundry Technology - (FT)*

G1

Mechanical Engineering - (T158)	ME MT PI
Metallurgical & Materials Engineering - (T160)	ME MT PI
Production & Industrial Engineering - (T176)	ME MT PI

*Iron and Steel Technology - (IR)*

G1

Metallurgical & Materials Engineering - (T160)	MT
--	----

**Production & Industrial Engineering - (PI)***Industrial & Management Engineering - (IM)*

G1

Industrial & Management Engineering - (T261)	ME PI
Mechanical Engineering - (T158)	ME PI
Production & Industrial Engineering - (T176)	ME PI



**National Institute of Technology Karnataka - Surathkal - (SR)****Applied Mechanics & Hydraulics - (AH)****Marine Structures - (MR)****G1**

Civil Engineering - (T118)	CE
----------------------------	----

**Remote Sensing & Geographic Information Systems - (RG)****G1**

Agricultural Science - (S501)	CE GG MN
Civil Engineering - (T118)	CE GG MN
Environmental Engineering - (T142)	CE GG MN
Forestry - (S513)	CE GG MN
Geography - (S514)	CE GG MN
Geology - (S515)	CE GG MN
Marine-geology - (S517)	CE GG MN
Mining Engineering - (T167)	CE GG MN
Soil Sciences - (S524)	CE GG MN
Transportation Engineering - (T184)	CE GG MN

**Water Resources Engineering & Management - (WM)****G1**

Civil Engineering - (T118)	CE
----------------------------	----

**Chemical Engineering - (CH)****Chemical Plant Design - (CT)****G1**

Chemical Engineering - (T117)	CH
-------------------------------	----

**G2**

Biochemical & Biotechnology Engineering - (T333)	BT CH
Biochemical Engineering - (T109)	BT CH
Biotechnology - (T113)	BT CH
Biotechnology & Biochemical Engineering - (T201)	BT CH
Cement & Ceramic Technology - (T115)	BT CH
Ceramic Technology - (T204)	BT CH
Chemical & Polymer Engineering - (T205)	BT CH
Chemical Engineering - (T117)	CH
Chemical Engineering (Plastic & Polymer) - (T335)	BT CH
Industrial Biotechnology - (T262)	BT CH
Petrochem and Petroleum Refinery Engineering - (T365)	BT CH
Petro-Chemical Engineering - (T170)	BT CH
Petro-Chemical Technology - (T366)	BT CH
Petroleum Engineering - (T296)	BT CH
Petroleum Technology - (T367)	BT CH
Plastic & Polymer Engineering - (T297)	BT CH
Polymer Technology - (T174)	BT CH

**Industrial Biotechnology - (IB)****G1**

Biochemical & Biotechnology Engineering - (T333)	BT CH
Biochemical Engineering - (T109)	BT CH
Biotech Engineering - (T112)	BT CH
Biotechnology - (S507)	BT CH
Biotechnology - (T113)	BT CH
Biotechnology & Biochemical Engineering - (T201)	BT CH
Chemical & Bio Engineering - (T334)	BT CH
Chemical Engineering - (T117)	BT CH
Industrial Biotechnology - (T262)	BT CH

**Industrial Pollution Control - (IL)****G1**

Chemical Engineering - (T117)	CH
-------------------------------	----

**G2**

Biochemical & Biotechnology Engineering - (T333)	BT CH ME MN
Biochemical Engineering - (T109)	BT CH ME MN
Biotechnology - (T113)	BT CH ME MN
Biotechnology & Biochemical Engineering - (T201)	BT CH ME MN
Cement & Ceramic Technology - (T115)	BT CH ME MN
Ceramic Technology - (T204)	BT CH ME MN
Chemical & Polymer Engineering - (T205)	BT CH ME MN
Chemical Engineering - (T117)	CH
Chemical Engineering (Plastic & Polymer) - (T335)	BT CH ME MN
Environmental Engineering - (T142)	BT CH ME MN
Industrial Biotechnology - (T262)	BT CH ME MN
Manufacturing Engineering & Automation - (T353)	BT CH ME MN
Mechanical Engineering - (T158)	BT CH ME MN

Mining Engineering - (T167)	BT CH ME MN
Petrochem and Petroleum Refinery Engineering - (T365)	BT CH ME MN
Petro-Chemical Engineering - (T170)	BT CH ME MN
Petro-Chemical Technology - (T366)	BT CH ME MN
Petroleum Engineering - (T296)	BT CH ME MN
Petroleum Technology - (T367)	BT CH ME MN
Plastic & Polymer Engineering - (T297)	BT CH ME MN
Polymer Technology - (T174)	BT CH ME MN

**Civil Engineering - (CE)**

**Construction Technology and Management - (CM)**

**G1**

Architectural Engineering - (T106)	AR CE MN
Architecture - (A407)	AR CE MN
Architecture - (T107)	AR CE MN
B. Arch. - (A401)	AR CE MN
Building & Construction Technology - (T114)	AR CE MN
Civil Engineering - (T118)	AR CE MN
Construction & Project Management - (T220)	AR CE MN
Construction Engineering - (T125)	AR CE MN
Construction Management - (T397)	AR CE MN
Construction Technology - (T126)	AR CE MN
Construction Technology & Management - (T222)	AR CE MN
Environmental Engineering - (T142)	AR CE MN
Mining Engineering - (T167)	AR CE MN
Structural Engineering - (T180)	AR CE MN
Transportation Engineering - (T184)	AR CE MN

**Environmental Engineering - (EV)**

**G1**

Applied Chemistry - (S554)	BT CE CH CY EY ME MN MT XE XL
Biochemical Engineering - (T109)	BT CE CH CY EY ME MN MT XE XL
Biochemistry - (S506)	BT CE CH CY EY ME MN MT XE XL
Biotech Engineering - (T112)	BT CE CH CY EY ME MN MT XE XL
Biotechnology - (S507)	BT CE CH CY EY ME MN MT XE XL
Biotechnology - (T113)	BT CE CH CY EY ME MN MT XE XL
Chemical Engineering - (T117)	BT CE CH CY EY ME MN MT XE XL
Chemical Technology - (T207)	BT CE CH CY EY ME MN MT XE XL
Civil & Transportation Engineering - (T324)	BT CE CH CY EY ME MN MT XE XL
Civil & Transportation Technology - (T336)	BT CE CH CY EY ME MN MT XE XL
Civil and Water Management - (T396)	BT CE CH CY EY ME MN MT XE XL
Civil Engineering - (T118)	BT CE CH CY EY ME MN MT XE XL
Civil Environmental Engineering - (T119)	BT CE CH CY EY ME MN MT XE XL
Earth Sciences - (S533)	BT CE CH CY EY ME MN MT XE XL
Environment & Pollution Control - (T247)	BT CE CH CY EY ME MN MT XE XL
Environmental Engineering - (T142)	BT CE CH CY EY ME MN MT XE XL
Environmental Science & Engineering - (T248)	BT CE CH CY EY ME MN MT XE XL
Environmental Science & Technology - (T344)	BT CE CH CY EY ME MN MT XE XL
Environmental Sciences - (S512)	BT CE CH CY EY ME MN MT XE XL
Industrial Chemistry - (S516)	BT CE CH CY EY ME MN MT XE XL
Life Science - (S540)	BT CE CH CY EY ME MN MT XE XL
Mechanical Engineering - (T158)	BT CE CH CY EY ME MN MT XE XL
Mechanical Engineering(Welding Technology) - (T387)	BT CE CH CY EY ME MN MT XE XL
Metallurgical Engineering - (T162)	BT CE CH CY EY ME MN MT XE XL
Mining Engineering - (T167)	BT CE CH CY EY ME MN MT XE XL
Mining Technology - (T362)	BT CE CH CY EY ME MN MT XE XL
Water Management - (T186)	BT CE CH CY EY ME MN MT XE XL

**Geotechnical Engineering - (GE)**

**G1**

Civil Engineering - (T118)	CE
----------------------------	----

**Structural Engineering - (SU)**

**G1**

Civil Engineering - (T118)	CE
----------------------------	----

**Transportation Engineering - (TE)**

**G1**

Civil Engineering - (T118)	CE
Highway Engineering - (T143)	CE
Transportation Engineering - (T184)	CE

**Computer Science & Engineering - (CT)**

**Computer Science & Engineering - (XG)**

**G1**

Computer Engineering - (T120)	CS
-------------------------------	----

Computer Science - (T121)	CS
Computer Science & Engineering - (T122)	CS
Information Engineering - (T266)	CS
Information Science - (T267)	CS
Information Science & Engineering - (T268)	CS
Information Technology - (T149)	CS

**Computer Science & Engineering - Information Security - (XF)**

G1

Computer Engineering - (T120)	CS
Computer Science - (T121)	CS
Computer Science & Engineering - (T122)	CS
Information Engineering - (T266)	CS
Information Science - (T267)	CS
Information Science & Engineering - (T268)	CS
Information Technology - (T149)	CS

**Electrical & Electronics Engineering - (ET)**

**Power & Energy Systems - (PX)**

G1

Electrical & Electronics Engineering - (T129)	EE
Electrical & Power Engineering - (T229)	EE
Electrical and Electronics (Power System) - (T340)	EE
Electrical Engineering - (T131)	EE
Electrical Engineering (Power) - (T132)	EE
Electrical Power Engineering - (T133)	EE

**Electronics & Communication Engineering - (EC)**

**Communication Engineering - (CG)**

G1

Electronics & Communication Engineering - (T135)	EC
Electronics & Electrical Communication Engineering - (T235)	EC
Electronics & Telecom Engineering - (T137)	EC
Telecommunication Engineering - (T181)	EC

**VLSI Design - (VN)**

G1

Computer Science & Engineering - (T122)	CS EC EE IN
Electrical & Electronics Engineering - (T129)	CS EC EE IN
Electronics & Communication Engineering - (T135)	CS EC EE IN
Electronics & Electrical Communication Engineering - (T235)	EC
Electronics & Telecom Engineering - (T137)	CS EC EE IN
Instrumentation Technology - (T152)	CS EC EE IN
Telecommunication Engineering - (T181)	CS EC EE IN
VLSI System Design - (T323)	EC

**Information Technology - (IT)**

**Information Technology - (IT)**

G1

Computer Engineering - (T120)	CS
Computer Science - (T121)	CS
Computer Science & Engineering - (T122)	CS
Computer Science & Information Technology - (T123)	CS
Computer Science & Systems Engineering - (T215)	CS
Computer Science & Technology - (T216)	CS
Computer Technology - (T124)	CS
Information & Communication Technology - (T265)	CS
Information Engineering - (T266)	CS
Information Science - (T267)	CS
Information Science & Engineering - (T268)	CS
Information Science & Technology - (T348)	CS
Information Technology - (T149)	CS
Information Technology and Engineering - (T349)	CS

**Mathematical & Computational Sciences - (MC)**

**Computational Mathematics - (SY)**

G1

Any of the above disciplines in B.E./B.Tech. degree - (T999)	AE AG BT CE CH CS EC EE IN MA ME MN MT PH PI TF
Applied Mathematics - (S527)	MA
Applied Physics - (S503)	PH
Computer Applications - (S509)	CS
Computer Science - (S510)	CS
Electronics - (S511)	PH
Electronics and Communication - (S565)	PH
Engineering Physics - (S534)	PH
Engineering Physics & Instrumentation - (S535)	PH

Information Technology - (S559)	CS
Mathematics - (S519)	MA
MCA - (B453)	CS
Nuclear Physics - (S547)	PH
Operations Research - (S548)	MA
Physics - (S523)	PH
Radio Physics - (S549)	PH
Radio Physics & Electronics - (S550)	PH
Statistics - (S525)	MA

**Mechanical Engineering - (ME)**

*Design and Precision Engineering - (DB)*

G1

Mechanical Engineering - (T158)	ME
---------------------------------	----

G2

Industrial & Production Engineering - (T145)	ME PI
Mechanical Engineering - (T158)	ME PI

G3

Industrial & Production Engineering - (T145)	ME PI
Industrial Engineering - (T146)	ME PI
Industrial Manufacturing Engineering - (T144)	ME PI
Machine Engineering - (T271)	ME PI
Machine Tools Engineering - (T272)	ME PI
Manufacturing Engineering - (T155)	ME PI
Manufacturing Engineering & Automation - (T353)	ME PI
Mechanical Engineering - (T158)	ME PI
Mechanical Engineering (Design & Manufacturing) - (T357)	ME PI
Production & Industrial Engineering - (T176)	ME PI
Production Engineering - (T177)	ME PI

*Manufacturing Engineering - (MU)*

G1

Aeronautical Engineering - (T101)	AE ME MT PI
Automobile Engineering - (T108)	AE ME MT PI
Industrial & Production Engineering - (T145)	AE ME MT PI
Industrial Engineering - (T146)	AE ME MT PI
Industrial Engineering & Management - (T147)	AE ME MT PI
Manufacturing Engineering - (T155)	AE ME MT PI
Mechanical Engineering - (T158)	AE ME MT PI
Mechatronics - (T159)	AE ME MT PI
Metallurgy - (T164)	AE ME MT PI
Production Engineering - (T177)	AE ME MT PI

*Mechatronics Engineering - (MZ)*

G1

Mechanical Engineering - (T158)	ME
---------------------------------	----

G2

Electrical & Electronics Engineering - (T129)	EC EE
Electronics & Communication Engineering - (T135)	EC EE
Mechanical Engineering - (T158)	ME

G3

Aeronautical Engineering - (T101)	AE IN ME PI
Automation & Robotics - (T194)	AE IN ME PI
Automobile Engineering - (T108)	AE IN ME PI
Automotive Engineering - (T195)	AE IN ME PI
Automotive Technology - (T196)	AE IN ME PI
Industrial & Production Engineering - (T145)	AE IN ME PI
Industrial Engineering - (T146)	AE IN ME PI
Instrumentation Engineering - (T151)	AE IN ME PI
Instrumentation Technology - (T152)	AE IN ME PI
Mechanical Engineering - (T158)	ME
Mechatronics - (T159)	AE IN ME PI
Production Engineering - (T177)	AE IN ME PI

*Thermal Engineering - (TI)*

G1

Aeronautical Engineering - (T101)	AE ME PI
Automobile Engineering - (T108)	ME PI
Automotive Engineering - (T195)	ME PI
Automotive Technology - (T196)	ME PI
Energy Engineering - (T139)	ME PI
Industrial & Production Engineering - (T145)	ME PI
Industrial Manufacturing Engineering - (T144)	ME PI
Manufacturing Engineering - (T155)	ME PI

Mechanical Engineering - (T158)	ME PI
---------------------------------	-------

**Metallurgical & Materials Engineering - (MT)**

*Materials Engineering - (ML)*

**G1**

Cement & Ceramic Technology - (T115)	CH ME MT PH PI XE
Chemical Engineering - (T117)	CH ME MT PH PI XE
Industrial & Production Engineering - (T145)	CH ME MT PH PI XE
Manufacturing Engineering - (T155)	CH ME MT PH PI XE
Materials Science Solid State Physics - (S558)	CH ME MT PH PI XE
Mechanical Engineering - (T158)	CH ME MT PH PI XE
Metallurgical & Materials Engineering - (T160)	CH ME MT PH PI XE
Metallurgical & Materials Technology - (T161)	CH ME MT PH PI XE
Metallurgical Engineering - (T162)	CH ME MT PH PI XE
Metallurgical Engineering & Material Science - (T163)	CH ME MT PH PI XE
Metallurgy - (T164)	CH ME MT PH PI XE
Polymer Science & Rubber Technology - (T172)	CH ME MT PH PI XE
Polymer Science & Technology - (T173)	CH ME MT PH PI XE
Polymer Technology - (T174)	CH ME MT PH PI XE
Production Engineering - (T177)	CH ME MT PH PI XE

*Nanotechnology - (NT)*

**G1**

Biotechnology - (S507)	BT CE CH CY EC EE IN ME MN MT PH XE
Chemical Engineering - (T117)	BT CE CH CY EC EE IN ME MN MT PH XE
Chemistry - (S508)	BT CE CH CY EC EE IN ME MN MT PH XE
Civil Engineering - (T118)	BT CE CH CY EC EE IN ME MN MT PH XE
Electrical & Electronics Engineering - (T129)	BT CE CH CY EC EE IN ME MN MT PH XE
Electronics & Communication Engineering - (T135)	BT CE CH CY EC EE IN ME MN MT PH XE
Instrumentation Engineering - (T151)	BT CE CH CY EC EE IN ME MN MT PH XE
Materials Science - (S518)	BT CE CH CY EC EE IN ME MN MT PH XE
Mechanical Engineering - (T158)	BT CE CH CY EC EE IN ME MN MT PH XE
Metallurgical & Materials Engineering - (T160)	BT CE CH CY EC EE IN ME MN MT PH XE
Metallurgy - (T164)	BT CE CH CY EC EE IN ME MN MT PH XE
Metallurgy & Materials - (T386)	BT CE CH CY EC EE IN ME MN MT PH XE
Mining Engineering - (T167)	BT CE CH CY EC EE IN ME MN MT PH XE
Physics - (S523)	BT CE CH CY EC EE IN ME MN MT PH XE

*Process Metallurgy - (PM)*

**G1**

Analytical Chemistry - (S556)	CH CY ME MT PI XE
Applied Chemistry - (S554)	CH CY ME MT PI XE
Chemical Engineering - (T117)	CH CY ME MT PI XE
Industrial & Production Engineering - (T145)	CH CY ME MT PI XE
Industrial Chemistry - (S516)	CH CY ME MT PI XE
Industrial Production - (T384)	CH CY ME MT PI XE
Materials Science - (S518)	CH CY ME MT PI XE
Mechanical Engineering - (T158)	CH CY ME MT PI XE
Metallurgical & Materials Engineering - (T160)	CH CY ME MT PI XE
Metallurgical & Materials Technology - (T161)	CH CY ME MT PI XE
Metallurgical Engineering - (T162)	CH CY ME MT PI XE
Metallurgical Engineering & Material Science - (T163)	CH CY ME MT PI XE
Metallurgy - (T164)	CH CY ME MT PI XE
Mineral Beneficiation - (S520)	CH CY ME MT PI XE
Mineral Processing - (S557)	CH CY ME MT PI XE
Ore-dressing - (S521)	CH CY ME MT PI XE
Physical Chemistry - (S555)	CH CY ME MT PI XE
Production Engineering - (T177)	CH CY ME MT PI XE

**National Institute of Technology Kurukshetra - (KR)****Civil Engineering - (CE)***Environmental Engineering - (EV)***G1**

Biotechnology - (T113)	BT CE CH MN
Building & Construction Technology - (T114)	BT CE CH MN
Chemical Engineering - (T117)	BT CE CH MN
Civil Engineering - (T118)	BT CE CH MN
Environmental Engineering - (T142)	BT CE CH MN
Mining Engineering - (T167)	BT CE CH MN
Structural Engineering - (T180)	BT CE CH MN

*Soil Mechanics & Foundation Engineering - (SM)***G1**

Building & Construction Technology - (T114)	CE
Civil Engineering - (T118)	CE
Structural Engineering - (T180)	CE

*Structural Engineering - (SU)***G1**

Building & Construction Technology - (T114)	CE
Civil Engineering - (T118)	CE
Structural Engineering - (T180)	CE

*Transportation Engineering - (TE)***G1**

Building & Construction Technology - (T114)	CE
Civil Engineering - (T118)	CE
Structural Engineering - (T180)	CE

*Water Resources Engineering - (WR)***G1**

Building & Construction Technology - (T114)	CE
Civil Engineering - (T118)	CE
Structural Engineering - (T180)	CE

**Computer Engineering - (CX)***Computer Engineering - (XE)***G1**

Computer Engineering - (T120)	CS
Computer Science - (T121)	CS
Computer Science & Engineering - (T122)	CS
Computer Science & Information Technology - (T123)	CS
Computer Science & Systems Engineering - (T215)	CS
Computer Science & Technology - (T216)	CS
Computer Technology - (T124)	CS
Electronics & Computer Engineering - (T233)	CS
Electronics & Information Systems - (T237)	CS
Information Technology - (T149)	CS
Information Technology and Engineering - (T349)	CS

**Electrical Engineering - (EE)***Control System Engineering - (CO)***G1**

Control & Electrical Engineering - (T128)	EC EE IN
Control & Instrumentation - (T223)	EC EE IN
Control Engineering - (T127)	EC EE IN
Control System Engineering - (T224)	EC EE IN
Electrical & Instrumentation Engineering - (T228)	EC EE IN
Electrical & Electronics Engineering - (T129)	EC EE IN
Electrical & Power Engineering - (T229)	EC EE IN
Electrical and Computer Engineering - (T339)	EC EE IN
Electrical and Electronics (Power System) - (T340)	EC EE IN
Electrical Engineering - (T131)	EC EE IN
Electrical Engineering & Industrial Control - (T227)	EC EE IN
Electrical Engineering (Power) - (T132)	EC EE IN
Electrical Instrumentation & Control Engineering - (T230)	EC EE IN
Electronic Instrumentation & Control Engineering - (T231)	EC EE IN
Electronics & Communication Engineering - (T135)	EC EE IN
Electronics & Electrical Communication Engineering - (T235)	EC EE IN
Electronics & Electrical Engineering - (T236)	EC EE IN
Electronics & Instrumentation Engineering - (T136)	EC EE IN
Electronics Communication & Instrumentation Engineering - (T240)	EC EE IN
Electronics Instrument & Control - (T242)	EC EE IN
Instrumentation & Control Engineering - (T150)	EC EE IN
Instrumentation & Process Control - (T270)	EC EE IN

Instrumentation Engineering - (T151)	EC EE IN
Instrumentation Technology - (T152)	EC EE IN
Power Control & Drives - (T299)	EC EE IN

**Power Electronics & Drives - (PD)**

**G1**

Control & Electrical Engineering - (T128)	EE
Electrical & Instrumentation Engineering - (T228)	EE
Electrical & Electronics Engineering - (T129)	EE
Electrical & Power Engineering - (T229)	EE
Electrical and Computer Engineering - (T339)	EE
Electrical and Electronics (Power System) - (T340)	EE
Electrical Engineering - (T131)	EE
Electrical Engineering & Industrial Control - (T227)	EE
Electrical Engineering (Power) - (T132)	EE
Electrical Power Engineering - (T133)	EE
Electronics & Electrical Engineering - (T236)	EE
Electronics & Power Engineering - (T238)	EE
Power Control & Drives - (T299)	EE
Power Electronics - (T175)	EE
Power Electronics & Instrumentation Engineering - (T379)	EE

**Power System Engineering - (PS)**

**G1**

Control & Electrical Engineering - (T128)	EE
Electrical & Instrumentation Engineering - (T228)	EE
Electrical & Electronics Engineering - (T129)	EE
Electrical & Power Engineering - (T229)	EE
Electrical and Computer Engineering - (T339)	EE
Electrical and Electronics (Power System) - (T340)	EE
Electrical Engineering - (T131)	EE
Electrical Engineering & Industrial Control - (T227)	EE
Electrical Engineering (Power) - (T132)	EE
Electrical Power Engineering - (T133)	EE
Electronics & Electrical Engineering - (T236)	EE
Electronics & Power Engineering - (T238)	EE
Energy Engineering - (T139)	EE
Energy Science & Engineering - (T244)	EE
Power Control & Drives - (T299)	EE
Power Engineering - (T300)	EE

**Electronics & Communication Engineering - (EC)**

**Electronics & Communication Engineering - (EG)**

**G1**

Communication Engineering - (T210)	EC
Computer & Communication Engineering - (T211)	EC
Electrical & Electronics Engineering - (T129)	EC
Electrical and Electronics - (T393)	EC
Electronics & Communication Engineering - (T135)	EC
Electronics & Computer Engineering - (T233)	EC
Electronics & Electrical Communication Engineering - (T235)	EC
Electronics & Electrical Engineering - (T236)	EC
Electronics & Information Systems - (T237)	EC
Electronics & Instrumentation Engineering - (T136)	EC
Electronics & Telecom Engineering - (T137)	EC
Electronics & Telematics Engineering - (T239)	EC
Electronics and Instrumentation - (T391)	EC
Electronics Communication & Instrumentation Engineering - (T240)	EC
Electronics Design Technology - (T241)	EC
Electronics Engineering - (T138)	EC
Electronics Engineering (Design & Manufacturing) - (T342)	EC
Electronics Science & Engineering - (T243)	EC
Electronics Technology - (T343)	EC
Information & Communication Technology - (T265)	EC
Instrumentation and Electronics Engineering - (T392)	EC
Radio Physics And Electronics - (T381)	EC
Telecommunication Engineering - (T181)	EC
VLSI System Design - (T323)	EC

**Mechanical Engineering - (ME)**

**Industrial & Production Engineering - (IP)**

**G1**

Industrial & Management Engineering - (T261)	PI ME
Industrial & Production Engineering - (T145)	PI ME

Industrial Engineering & Management - (T147)	PI ME
Industrial Management - (T264)	PI ME
Industrial Manufacturing Engineering - (T144)	PI ME

**Machine Design - (MD)**

**G1**

Machine Engineering - (T271)	ME
Machine Tools Engineering - (T272)	ME
Manufacturing Engineering - (T155)	ME
Manufacturing Engineering & Automation - (T353)	ME
Manufacturing Process - (T274)	ME
Manufacturing Process & Automation Engineering - (T354)	ME
Manufacturing Science & Engineering - (T275)	ME
Manufacturing Technology - (T355)	ME
Marine Engineering - (T156)	ME
Material Science & Engineering - (T157)	ME
Material Science & Metallurgical Engineering - (T277)	ME
Mechanical & Automation Engineering - (T279)	ME
Mechanical Engineering - (T158)	ME
Mechanical Engineering (Design & Manufacturing) - (T357)	ME
Mechanical Engineering (Repair and Maintenance) - (T358)	ME
Mechanical Engineering Automobile - (T280)	ME
Mechanical Engineering(Manufacturing Engineering) - (T385)	ME
Mechanical Engineering(Welding Technology) - (T387)	ME
Mechatronics - (T159)	ME

**Thermal Engineering - (TI)**

**G1**

Applied Mechanics - (T192)	ME
Automation & Robotics - (T194)	ME
Automobile Engineering - (T108)	ME
Automotive Engineering - (T195)	ME
Automotive Technology - (T196)	ME

**Physics - (PH)**

**Instrumentation - (IX)**

**G1**

Applied Physics - (S503)	EC EE IN PH XE
Electrical & Instrumentation Engineering - (T228)	EC EE IN PH XE
Electrical & Electronics Engineering - (T129)	EC EE IN PH XE
Electrical Engineering - (T131)	EC EE IN PH XE
Electronics - (S511)	EC EE IN PH XE
Electronics & Communication Engineering - (T135)	EC EE IN PH XE
Electronics & Instrumentation Engineering - (T136)	EC EE IN PH XE
Electronics Engineering - (T138)	EC EE IN PH XE
Engineering Physics - (T141)	EC EE IN PH XE
Engineering Physics & Instrumentation - (S535)	EC EE IN PH XE
Instrumentation - (T390)	EC EE IN PH XE
Instrumentation and Electronics Engineering - (T392)	EC EE IN PH XE
Instrumentation Engineering - (T151)	EC EE IN PH XE
Instrumentation Technology - (T152)	EC EE IN PH XE
Nuclear Physics - (S547)	EC EE IN PH XE
Physics - (S523)	EC EE IN PH XE

**Nanotechnology - (NT)**

**G1**

Applied Physics - (S503)	BT CS CY EC PH XE XL
Biochemistry - (S506)	BT CS CY EC PH XE XL
Biotechnology - (S507)	BT CS CY EC PH XE XL
Biotechnology - (T113)	BT CS CY EC PH XE XL
Chemistry - (S508)	BT CS CY EC PH XE XL
Computer Science - (T121)	BT CS CY EC PH XE XL
Electronics - (S511)	BT CS CY EC PH XE XL
Electronics & Communication Engineering - (T135)	BT CS CY EC PH XE XL
Electronics Engineering - (T138)	BT CS CY EC PH XE XL
Engineering Physics - (S534)	BT CS CY EC PH XE XL
Engineering Physics - (T141)	BT CS CY EC PH XE XL
Material Science & Engineering - (T157)	BT CS CY EC PH XE XL
Material Science & Technology - (T356)	BT CS CY EC PH XE XL
Materials Science - (S518)	BT CS CY EC PH XE XL
Nano Science & Technology - (S546)	BT CS CY EC PH XE XL
Physics - (S523)	BT CS CY EC PH XE XL

**School of Biomedical Engineering - (SB)**

**Biomedical Engineering - (BE)**



G1

Bioengineering - (T197)	BT EC IN
Bioinformatics - (T110)	BT EC IN
Biological Sciences & Bioengineering - (T198)	BT EC IN
Biomedical Engineering - (T111)	BT EC IN
Biomedical Genetics - (S531)	BT EC IN
Biomedical Instrumentation - (T199)	BT EC IN
Biosciences & Bioengineering - (T200)	BT EC IN
Chemical & Bio Engineering - (T334)	BT EC IN
Electrical & Electronics Engineering - (T129)	BT EC IN
Electronic Instrumentation & Control Engineering - (T231)	BT EC IN
Electronics - (S511)	BT EC IN
Electronics & Communication Engineering - (T135)	BT EC IN
Electronics & Electrical Engineering - (T236)	BT EC IN
Electronics & Instrumentation Engineering - (T136)	BT EC IN
Electronics Engineering - (T138)	BT EC IN
Instrumentation - (T390)	BT EC IN
Instrumentation and Electronics Engineering - (T392)	BT EC IN
Instrumentation Engineering - (T151)	BT EC IN
Instrumentation Technology - (T152)	BT EC IN
Medical Electronics - (T359)	BT EC IN
Medical Electronics Engineering - (T281)	BT EC IN
Medical Instrumentation - (T282)	BT EC IN
Medical Lab Technology - (T283)	BT EC IN
Physics - (S523)	BT EC IN

**School of Material Science and Nanotechnology - (SM)****Material Science & Nanotechnology - (SB)**

G1

Applied Physics - (S503)	BT CS CY EC PH XE
Biotechnology - (S507)	BT CS CY EC PH XE
Biotechnology - (T113)	BT CS CY EC PH XE
Chemistry - (S508)	BT CS CY EC PH XE
Computer Science - (T121)	BT CS CY EC PH XE
Electronics - (S511)	BT CS CY EC PH XE
Electronics & Communication Engineering - (T135)	BT CS CY EC PH XE
Electronics Engineering - (T138)	BT CS CY EC PH XE
Engineering Physics - (S534)	BT CS CY EC PH XE
Engineering Physics - (T141)	BT CS CY EC PH XE
Material Science & Engineering - (T157)	BT CS CY EC PH XE
Material Science & Technology - (T356)	BT CS CY EC PH XE
Materials Science - (S518)	BT CS CY EC PH XE
Nano Science & Technology - (S546)	BT CS CY EC PH XE
Physics - (S523)	BT CS CY EC PH XE

**School of Renewable Energy and Efficiency - (RE)****Renewable Energy System - (RS)**

G1

Electrical Engineering - (T131)	EE
Electronics & Communication Engineering - (T135)	EE
Industrial Engineering - (T146)	EE
Instrumentation Engineering - (T151)	EE
Mechanical Engineering - (T158)	EE

**School of VLSI Design and Embedded Systems - (VL)****Embedded System Design - (VF)**

G1

Computer Engineering - (T120)	EC
Electrical Engineering - (T131)	EC
Electronics & Communication Engineering - (T135)	EC
Electronics & Computer Engineering - (T233)	EC
Electronics & Electrical Engineering - (T236)	EC
Electronics & Instrumentation Engineering - (T136)	EC
Electronics Engineering - (T138)	EC
Instrumentation Engineering - (T151)	EC

**VLSI Design - (VN)**

G1

Electronics & Communication Engineering - (T135)	EC
Electronics & Computer Engineering - (T233)	EC
Electronics Engineering - (T138)	EC
Electronics Science & Engineering - (T243)	EC

**National Institute of Technology Meghalaya - (MG)****Computer Science & Engineering - (CT)***Computer Science & Engineering - (XG)*

G1

Computer Applications - (S509)	CS
Computer Engineering - (T120)	CS
Computer Engineering & Application - (T213)	CS
Computer Science - (S510)	CS
Computer Science - (T121)	CS
Computer Science & Engineering - (T122)	CS
Computer Science & Information Technology - (T123)	CS
Computer Science & Systems Engineering - (T215)	CS
Computer Science & Technology - (T216)	CS
Computer Technology - (T124)	CS
Information Technology - (T149)	CS
MCA - (B453)	CS

**Electrical & Electronics Engineering - (ET)***Electrical Engineering - (YE)*

G1

Electrical & Instrumentation Engineering - (T228)	EE
Electrical & Electronics Engineering - (T129)	EE
Electrical & Power Engineering - (T229)	EE
Electrical and Computer Engineering - (T339)	EE
Electrical and Electronics - (T393)	EE
Electrical and Electronics (Power System) - (T340)	EE
Electrical and Mechanical Engineering - (T341)	EE
Electrical Engineering - (T131)	EE
Electrical Engineering & Industrial Control - (T227)	EE
Electrical Engineering (Power) - (T132)	EE
Electrical Instrumentation & Control Engineering - (T230)	EE
Electrical Power Engineering - (T133)	EE

**Electronics & Communication Engineering - (EC)***Electronics & Communication Engineering - (EG)*

G1

Applied Electronics & Instrumentation Engineering - (T104)	EC
Applied Electronics & Telecommunication Engineering - (T191)	EC
Electronics - (S511)	EC
Electronics & Communication Engineering - (T135)	EC
Electronics & Computer Engineering - (T233)	EC
Electronics & Electrical Communication Engineering - (T235)	EC
Electronics & Instrumentation Engineering - (T136)	EC
Electronics & Telecom Engineering - (T137)	EC
Electronics & Telematics Engineering - (T239)	EC
Electronics and Communication - (S565)	EC
Electronics Communication & Instrumentation Engineering - (T240)	EC
Electronics Design Technology - (T241)	EC
Electronics Engineering - (T138)	EC
Electronics Engineering (Design & Manufacturing) - (T342)	EC
Electronics Science & Engineering - (T243)	EC
Electronics Technology - (T343)	EC
Radio Physics - (S549)	EC
Radio Physics & Electronics - (S550)	EC

**National Institute of Technology Nagaland - (NL)****Computer Science & Engineering - (CT)***Computer Science & Engineering - (XG)***G1**

Communication Engineering - (T210)	CS
Computer & Communication Engineering - (T211)	CS
Computer Engineering - (T120)	CS
Computer Engineering & Application - (T213)	CS
Computer Networking - (T214)	CS
Computer Science - (T121)	CS
Computer Science & Engineering - (T122)	CS
Computer Science & Information Technology - (T123)	CS
Computer Science & Systems Engineering - (T215)	CS
Computer Science & Technology - (T216)	CS
Computer Technology - (T124)	CS
Information Technology - (T149)	CS

**Electrical & Electronics Engineering - (ET)***Power System Engineering - (PS)***G1**

Electrical & Electronics Engineering - (T129)	EE
Electrical & Power Engineering - (T229)	EE
Electrical and Electronics (Power System) - (T340)	EE
Electrical Engineering - (T131)	EE
Electrical Engineering (Power) - (T132)	EE
Electrical Power Engineering - (T133)	EE

**Electronics & Communication Engineering - (EC)***VLSI Systems - (VY)***G1**

Electrical & Electronics Engineering - (T129)	EC
Electronic Instrumentation & Control Engineering - (T231)	EC
Electronics & Communication Engineering - (T135)	EC
Electronics & Control Systems - (T234)	EC
Electronics & Electrical Engineering - (T236)	EC
Electronics & Instrumentation Engineering - (T136)	EC
Electronics Engineering - (T138)	EC
Electronics Engineering (Design & Manufacturing) - (T342)	EC
Electronics Instrument & Control - (T242)	EC
Electronics Science & Engineering - (T243)	EC
Electronics Technology - (T343)	EC

**National Institute of Technology Patna - (PT)**

Architecture - (AR)

*M.Tech. Ph.D. Dual Degree Programme in Urban & Regional Planning - (ZU)*

G1

Architectural Assistantship - (T105)	AR
Architectural Engineering - (A406)	AR
Architectural Engineering - (T106)	AR
Architecture - (A407)	AR
Architecture - (T107)	AR
Architecture & Regional Planning - (A409)	AR
Architecture & Regional Planning - (T193)	AR
Architecture and Interior Decoration - (A411)	AR
Architecture and Interior Decoration - (T332)	AR
Architecture Assistantship - (A403)	AR
B. Arch. - (A401)	AR
B. Planning - (A402)	AR
Building & Construction Technology - (T114)	AR
Civil & Transportation Engineering - (T324)	AR
Civil & Transportation Technology - (T336)	AR
Civil Engineering - (T118)	AR
Civil Engineering & Planning - (T208)	AR
Civil Engineering (Public Health Engineering) - (T337)	AR
Civil Environmental Engineering - (T119)	AR
Civil Technology - (T209)	AR
Construction & Project Management - (T220)	AR
Construction Engineering - (T125)	AR
Construction Engineering & Management - (T221)	AR
Construction Technology - (T126)	AR
Construction Technology & Management - (T222)	AR
Environment & Pollution Control - (T247)	AR
Environmental Engineering - (T142)	AR
Environmental Science & Engineering - (T248)	AR
Environmental Science & Technology - (T344)	AR
Facilities & Services Planning - (T345)	AR
Interior Design - (A410)	AR
Interior Design - (T350)	AR
Planning - (A408)	AR
Planning - (T171)	AR
Town & Country Planning - (A405)	AR
Town & Country Planning - (T322)	AR
Town Planning - (A404)	AR
Town planning - (T183)	AR
Transportation Engineering - (T184)	AR
Transportation Urban planning - (T185)	AR
Urban and Regional Planning - (A412)	AR
Urban and Regional Planning - (T383)	AR

*Urban & Regional Planning - (UR)*

G1

Architectural Assistantship - (T105)	AR
Architectural Engineering - (A406)	AR
Architectural Engineering - (T106)	AR
Architecture - (A407)	AR
Architecture - (T107)	AR
Architecture & Regional Planning - (A409)	AR
Architecture & Regional Planning - (T193)	AR
Architecture and Interior Decoration - (A411)	AR
Architecture and Interior Decoration - (T332)	AR
Architecture Assistantship - (A403)	AR
B. Arch. - (A401)	AR
B. Planning - (A402)	AR
Building & Construction Technology - (T114)	AR
Civil & Transportation Engineering - (T324)	AR
Civil & Transportation Technology - (T336)	AR
Civil Engineering - (T118)	AR
Civil Engineering & Planning - (T208)	AR
Civil Engineering (Public Health Engineering) - (T337)	AR
Civil Environmental Engineering - (T119)	AR
Civil Technology - (T209)	AR
Construction & Project Management - (T220)	AR
Construction Engineering - (T125)	AR

Construction Engineering & Management - (T221)	AR
Construction Technology - (T126)	AR
Construction Technology & Management - (T222)	AR
Environment & Pollution Control - (T247)	AR
Environmental Engineering - (T142)	AR
Environmental Science & Engineering - (T248)	AR
Environmental Science & Technology - (T344)	AR
Facilities & Services Planning - (T345)	AR
Interior Design - (A410)	AR
Interior Design - (T350)	AR
Planning - (A408)	AR
Planning - (T171)	AR
Town & Country Planning - (A405)	AR
Town & Country Planning - (T322)	AR
Town Planning - (A404)	AR
Town planning - (T183)	AR
Transportation Engineering - (T184)	AR
Transportation Urban planning - (T185)	AR
Urban and Regional Planning - (A412)	AR
Urban and Regional Planning - (T383)	AR

**Civil Engineering - (CE)**

*Environmental Engineering - (EV)*

**G1**

Agriculture Engineering - (T103)	CE
Chemical Engineering - (T117)	CE
Chemical Technology - (T207)	CE
Civil Engineering - (T118)	CE
Civil Engineering & Planning - (T208)	CE
Civil Environmental Engineering - (T119)	CE
Civil Technology - (T209)	CE
Environment & Pollution Control - (T247)	CE
Environmental Engineering - (T142)	CE
Environmental Science & Engineering - (T248)	CE

*Geotechnical Engineering - (GE)*

**G1**

Building & Construction Technology - (T114)	CE
Civil Engineering - (T118)	CE
Civil Engineering & Planning - (T208)	CE
Civil Technology - (T209)	CE
Construction & Project Management - (T220)	CE
Construction Engineering - (T125)	CE
Construction Engineering & Management - (T221)	CE
Construction Technology - (T126)	CE
Construction Technology & Management - (T222)	CE
Structural Engineering - (T180)	CE

*M.Tech. Ph.D. Dual Degree Programme in Environmental Engineering - (ZE)*

**G1**

Agriculture Engineering - (T103)	CE
Chemical Engineering - (T117)	CE
Chemical Technology - (T207)	CE
Civil Engineering - (T118)	CE
Civil Engineering & Planning - (T208)	CE
Civil Environmental Engineering - (T119)	CE
Civil Technology - (T209)	CE
Environment & Pollution Control - (T247)	CE
Environmental Engineering - (T142)	CE
Environmental Science & Engineering - (T248)	CE

*M.Tech. Ph.D. Dual Degree Programme in Geotechnical Engineering - (ZG)*

**G1**

Building & Construction Technology - (T114)	CE
Civil Engineering - (T118)	CE
Civil Engineering & Planning - (T208)	CE
Civil Technology - (T209)	CE
Construction & Project Management - (T220)	CE
Construction Engineering - (T125)	CE
Construction Engineering & Management - (T221)	CE
Construction Technology - (T126)	CE
Construction Technology & Management - (T222)	CE
Structural Engineering - (T180)	CE

*M.Tech. Ph.D. Dual Degree Programme in Structural Engineering - (ZS)*

G1

Building & Construction Technology - (T114)	CE
Civil Engineering - (T118)	CE
Civil Engineering & Planning - (T208)	CE
Civil Technology - (T209)	CE
Construction & Project Management - (T220)	CE
Construction Engineering - (T125)	CE
Construction Engineering & Management - (T221)	CE
Construction Technology - (T126)	CE
Construction Technology & Management - (T222)	CE
Structural Engineering - (T180)	CE

**M.Tech. Ph.D. Dual Degree Programme in Transportation Engineering - (ZT)**

G1

B. Arch. - (A401)	CE
Civil Engineering - (T118)	CE
Civil Engineering & Planning - (T208)	CE
Civil Technology - (T209)	CE
Highway Engineering - (T143)	CE
Transportation Engineering - (T184)	CE
Transportation Urban planning - (T185)	CE

**M.Tech. Ph.D. Dual Degree Programme in Water Resources Engineering - (ZW)**

G1

Agriculture Engineering - (T103)	CE
Civil Engineering - (T118)	CE
Civil Engineering & Planning - (T208)	CE
Civil Technology - (T209)	CE
Irrigation Engineering - (T153)	CE
Water Management - (T186)	CE

**Structural Engineering - (SU)**

G1

Building & Construction Technology - (T114)	CE
Civil Engineering - (T118)	CE
Civil Engineering & Planning - (T208)	CE
Civil Technology - (T209)	CE
Construction & Project Management - (T220)	CE
Construction Engineering - (T125)	CE
Construction Engineering & Management - (T221)	CE
Construction Technology - (T126)	CE
Construction Technology & Management - (T222)	CE
Structural Engineering - (T180)	CE

**Transportation Engineering - (TE)**

G1

B. Arch. - (A401)	CE
Civil Engineering - (T118)	CE
Civil Engineering & Planning - (T208)	CE
Civil Technology - (T209)	CE
Highway Engineering - (T143)	CE
Transportation Engineering - (T184)	CE
Transportation Urban planning - (T185)	CE

**Water Resources Engineering - (WR)**

G1

Agriculture Engineering - (T103)	CE
Civil Engineering - (T118)	CE
Civil Engineering & Planning - (T208)	CE
Civil Technology - (T209)	CE
Irrigation Engineering - (T153)	CE
Water Management - (T186)	CE

**Computer Science & Engineering - (CT)**

**Computer Science & Engineering - (XG)**

G1

Communication Engineering - (T210)	CS
Computer & Communication Engineering - (T211)	CS
Computer Engineering - (T120)	CS
Computer Engineering & Application - (T213)	CS
Computer Networking - (T214)	CS
Computer Science - (T121)	CS
Computer Science & Engineering - (T122)	CS
Computer Science & Information Technology - (T123)	CS
Computer Science & Systems Engineering - (T215)	CS
Computer Science & Technology - (T216)	CS

Computer Technology - (T124)	CS
Computing in Computing - (T217)	CS
Computing in Multimedia - (T218)	CS
Computing in Software - (T219)	CS
Electrical and Computer Engineering - (T339)	CS
Electronics & Computer Engineering - (T233)	CS
Electronics & Information Systems - (T237)	CS
Information & Communication Technology - (T265)	CS
Information Engineering - (T266)	CS
Information Science - (T267)	CS
Information Science & Engineering - (T268)	CS
Information Science & Technology - (T348)	CS
Information Technology - (T149)	CS
Information Technology and Engineering - (T349)	CS
Software Engineering - (T313)	CS

**M.Tech. Ph.D. Dual Degree Programme in Computer Science & Engineering - (ZC)**

**G1**

Communication Engineering - (T210)	CS
Computer & Communication Engineering - (T211)	CS
Computer Engineering - (T120)	CS
Computer Engineering & Application - (T213)	CS
Computer Networking - (T214)	CS
Computer Science - (T121)	CS
Computer Science & Engineering - (T122)	CS
Computer Science & Information Technology - (T123)	CS
Computer Science & Systems Engineering - (T215)	CS
Computer Science & Technology - (T216)	CS
Computer Technology - (T124)	CS
Computing in Computing - (T217)	CS
Computing in Multimedia - (T218)	CS
Computing in Software - (T219)	CS
Electrical and Computer Engineering - (T339)	CS
Electronics & Computer Engineering - (T233)	CS
Electronics & Information Systems - (T237)	CS
Information & Communication Technology - (T265)	CS
Information Engineering - (T266)	CS
Information Science - (T267)	CS
Information Science & Engineering - (T268)	CS
Information Science & Technology - (T348)	CS
Information Technology - (T149)	CS
Information Technology and Engineering - (T349)	CS
Software Engineering - (T313)	CS

**Electrical Engineering - (EE)**

**Control System Engineering - (CO)**

**G1**

Control & Electrical Engineering - (T128)	EE
Control & Instrumentation - (T223)	EE
Control Engineering - (T127)	EE
Control System Engineering - (T224)	EE
Electrical & Instrumentation Engineering - (T228)	EE
Electrical & Electronics Engineering - (T129)	EE
Electrical and Mechanical Engineering - (T341)	EE
Electrical Engineering - (T131)	EE
Electrical Engineering & Industrial Control - (T227)	EE
Electrical Engineering (Power) - (T132)	EE
Electrical Instrumentation & Control Engineering - (T230)	EE
Electrical Power Engineering - (T133)	EE
Electronic Instrumentation & Control Engineering - (T231)	EE
Electronics & Control Systems - (T234)	EE
Electronics & Electrical Engineering - (T236)	EE
Electronics & Instrumentation Engineering - (T136)	EE
Electronics & Power Engineering - (T238)	EE
Electronics Communication & Instrumentation Engineering - (T240)	EE
Electronics Engineering - (T138)	EE
Electronics Instrument & Control - (T242)	EE
Electronics Technology - (T343)	EE
Energy Engineering - (T139)	EE
Instrumentation & Control Engineering - (T150)	EE
Instrumentation & Process Control - (T270)	EE
Instrumentation Engineering - (T151)	EE

Instrumentation Technology - (T152)	EE
Power Control & Drives - (T299)	EE
Power Electronics - (T175)	EE
Power Electronics & Instrumentation Engineering - (T379)	EE
Power Engineering - (T300)	EE

**M.Tech. Ph.D. Dual Degree Programme in Control System Engineering - (ZA)**

**G1**

Control & Electrical Engineering - (T128)	EE
Control & Instrumentation - (T223)	EE
Control Engineering - (T127)	EE
Control System Engineering - (T224)	EE
Electrical & Instrumentation Engineering - (T228)	EE
Electrical & Electronics Engineering - (T129)	EE
Electrical and Mechanical Engineering - (T341)	EE
Electrical Engineering - (T131)	EE
Electrical Engineering & Industrial Control - (T227)	EE
Electrical Engineering (Power) - (T132)	EE
Electrical Instrumentation & Control Engineering - (T230)	EE
Electrical Power Engineering - (T133)	EE
Electronic Instrumentation & Control Engineering - (T231)	EE
Electronics & Control Systems - (T234)	EE
Electronics & Electrical Engineering - (T236)	EE
Electronics & Instrumentation Engineering - (T136)	EE
Electronics & Power Engineering - (T238)	EE
Electronics Communication & Instrumentation Engineering - (T240)	EE
Electronics Engineering - (T138)	EE
Electronics Instrument & Control - (T242)	EE
Electronics Technology - (T343)	EE
Energy Engineering - (T139)	EE
Instrumentation & Control Engineering - (T150)	EE
Instrumentation & Process Control - (T270)	EE
Instrumentation Engineering - (T151)	EE
Instrumentation Technology - (T152)	EE
Power Control & Drives - (T299)	EE
Power Electronics - (T175)	EE
Power Electronics & Instrumentation Engineering - (T379)	EE
Power Engineering - (T300)	EE

**M.Tech. Ph.D. Dual Degree Programme in Power System Engineering - (ZP)**

**G1**

Electrical & Electronics Engineering - (T129)	EE
Electrical Engineering - (T131)	EE
Electrical Engineering (Power) - (T132)	EE
Electrical Power Engineering - (T133)	EE
Electronics & Electrical Engineering - (T236)	EE
Electronics & Power Engineering - (T238)	EE
Energy Engineering - (T139)	EE
Power Control & Drives - (T299)	EE
Power Electronics - (T175)	EE
Power Engineering - (T300)	EE

**Power System Engineering - (PS)**

**G1**

Electrical & Electronics Engineering - (T129)	EE
Electrical Engineering - (T131)	EE
Electrical Engineering (Power) - (T132)	EE
Electrical Power Engineering - (T133)	EE
Electronics & Electrical Engineering - (T236)	EE
Electronics & Power Engineering - (T238)	EE
Energy Engineering - (T139)	EE
Power Control & Drives - (T299)	EE
Power Electronics - (T175)	EE
Power Engineering - (T300)	EE

**Electronics & Communication Engineering - (EC)**

**Communication Systems - (CY)**

**G1**

Applied Electronics & Telecommunication Engineering - (T191)	EC
Communication Engineering - (T210)	EC
Computer & Communication Engineering - (T211)	EC
Computer Engineering - (T120)	EC
Computer Science & Engineering - (T122)	EC
Computer Science & Information Technology - (T123)	EC



Computer Science & Systems Engineering - (T215)	EC
Computer Science & Technology - (T216)	EC
Computer Technology - (T124)	EC
Control & Electrical Engineering - (T128)	EC
Control & Instrumentation - (T223)	EC
Control Engineering - (T127)	EC
Control System Engineering - (T224)	EC
Electrical & Instrumentation Engineering - (T228)	EC
Electrical & Electronics Engineering - (T129)	EC
Electrical & Power Engineering - (T229)	EC
Electrical and Computer Engineering - (T339)	EC
Electrical and Electronics (Power System) - (T340)	EC
Electrical and Mechanical Engineering - (T341)	EC
Electrical Engineering - (T131)	EC
Electrical Engineering & Industrial Control - (T227)	EC
Electrical Engineering (Power) - (T132)	EC
Electrical Instrumentation & Control Engineering - (T230)	EC
Electrical Power Engineering - (T133)	EC
Electronic Instrumentation & Control Engineering - (T231)	EC
Electronics & Avionics - (T232)	EC
Electronics & Communication Engineering - (T135)	EC
Electronics & Computer Engineering - (T233)	EC
Electronics & Control Systems - (T234)	EC
Electronics & Electrical Communication Engineering - (T235)	EC
Electronics & Electrical Engineering - (T236)	EC
Electronics & Information Systems - (T237)	EC
Electronics & Instrumentation Engineering - (T136)	EC
Electronics & Power Engineering - (T238)	EC
Electronics & Telecom Engineering - (T137)	EC
Electronics & Telematics Engineering - (T239)	EC
Electronics Communication & Instrumentation Engineering - (T240)	EC
Electronics Design Technology - (T241)	EC
Electronics Engineering - (T138)	EC
Electronics Engineering (Design & Manufacturing) - (T342)	EC
Electronics Instrument & Control - (T242)	EC
Electronics Science & Engineering - (T243)	EC
Electronics Technology - (T343)	EC
Information & Communication Technology - (T265)	EC
Information Engineering - (T266)	EC
Information Science - (T267)	EC
Information Science & Engineering - (T268)	EC
Information Science & Technology - (T348)	EC
Information Technology - (T149)	EC
Information Technology and Engineering - (T349)	EC
Instrument Technology - (T269)	EC
Instrumentation & Control Engineering - (T150)	EC
Instrumentation Engineering - (T151)	EC
Instrumentation Technology - (T152)	EC
Medical Electronics - (T359)	EC
Optics And Optoelectronics - (T364)	EC
Telecommunication Engineering - (T181)	EC
VLSI System Design - (T323)	EC

**M.Tech. Ph.D. Dual Degree Programme in Communication System - (ZN)**

**G1**

Electronics & Communication Engineering - (T135)	EC
Electronics & Telecom Engineering - (T137)	EC

**Information Technology - (IT)**

**Information Technology - (IT)**

**G1**

Bioengineering - (T197)	CS
Bioinformatics - (T110)	CS
Biotech Engineering - (T112)	CS
Biotechnology - (T113)	CS
Communication Engineering - (T210)	CS
Computer & Communication Engineering - (T211)	CS
Computer Engineering - (T120)	CS
Computer Engineering & Application - (T213)	CS
Computer Networking - (T214)	CS
Computer Science - (T121)	CS
Computer Science & Engineering - (T122)	CS

Computer Science & Information Technology - (T123)	CS
Computer Science & Systems Engineering - (T215)	CS
Computer Science & Technology - (T216)	CS
Computer Technology - (T124)	CS
Computing in Computing - (T217)	CS
Computing in Multimedia - (T218)	CS
Computing in Software - (T219)	CS
Electrical and Computer Engineering - (T339)	CS
Electronics & Computer Engineering - (T233)	CS
Electronics & Information Systems - (T237)	CS
Information & Communication Technology - (T265)	CS
Information Engineering - (T266)	CS
Information Science - (T267)	CS
Information Science & Engineering - (T268)	CS
Information Science & Technology - (T348)	CS
Information Technology - (T149)	CS
Information Technology and Engineering - (T349)	CS
Software Engineering - (T313)	CS

**M.Tech. Ph.D. Dual Degree Programme in Information Technology - (ZI)**

**G1**

Bioengineering - (T197)	CS
Bioinformatics - (T110)	CS
Biotech Engineering - (T112)	CS
Biotechnology - (T113)	CS
Communication Engineering - (T210)	CS
Computer & Communication Engineering - (T211)	CS
Computer Engineering - (T120)	CS
Computer Engineering & Application - (T213)	CS
Computer Networking - (T214)	CS
Computer Science - (T121)	CS
Computer Science & Engineering - (T122)	CS
Computer Science & Information Technology - (T123)	CS
Computer Science & Systems Engineering - (T215)	CS
Computer Science & Technology - (T216)	CS
Computer Technology - (T124)	CS
Computing in Computing - (T217)	CS
Computing in Multimedia - (T218)	CS
Computing in Software - (T219)	CS
Electrical and Computer Engineering - (T339)	CS
Electronics & Computer Engineering - (T233)	CS
Electronics & Information Systems - (T237)	CS
Information & Communication Technology - (T265)	CS
Information Engineering - (T266)	CS
Information Science - (T267)	CS
Information Science & Engineering - (T268)	CS
Information Science & Technology - (T348)	CS
Information Technology - (T149)	CS
Information Technology and Engineering - (T349)	CS
Software Engineering - (T313)	CS

**Mechanical Engineering - (ME)**

**M.Tech. Ph.D. Dual Degree Programme in Refrigeration Air Conditioning & Heat Transfer - (ZR)**

**G1**

Energy Engineering - (T139)	ME
Mechanical Engineering - (T158)	ME
Renewable Energy - (T179)	ME
Solar & Alternate Energy - (T314)	ME

**M.Tech. Ph.D. Dual Degree Programme in Thermal Turbo Machines - (ZD)**

**G1**

Aeronautical Engineering - (T101)	ME
Automobile Engineering - (T108)	ME
Automotive Engineering - (T195)	ME
Automotive Technology - (T196)	ME
Marine Engineering - (T156)	ME
Marine Technology - (T276)	ME
Mechanical & Automation Engineering - (T279)	ME
Mechanical Engineering - (T158)	ME
Mechanical Engineering Automobile - (T280)	ME

**Refrigeration Air Conditioning & Heat Transfer - (RA)**

**G1**

Energy Engineering - (T139)	ME
-----------------------------	----

Mechanical Engineering - (T158)	ME
Renewable Energy - (T179)	ME
Solar & Alternate Energy - (T314)	ME

*Thermal Turbo Machines - (TU)*

**G1**

Aeronautical Engineering - (T101)	ME
Automobile Engineering - (T108)	ME
Automotive Engineering - (T195)	ME
Automotive Technology - (T196)	ME
Marine Engineering - (T156)	ME
Marine Technology - (T276)	ME
Mechanical & Automation Engineering - (T279)	ME
Mechanical Engineering - (T158)	ME
Mechanical Engineering Automobile - (T280)	ME

**National Institute of Technology Puducherry - (PU)**

**Computer Science & Engineering - (CT)**

*Computer Science & Engineering - (XG)*

**G1**

Computer Engineering - (T120)	CS
Computer Engineering & Application - (T213)	CS
Computer Networking - (T214)	CS
Computer Science - (T121)	CS
Computer Science & Engineering - (T122)	CS
Computer Science & Information Technology - (T123)	CS
Computer Science & Systems Engineering - (T215)	CS
Computer Science & Technology - (T216)	CS
Computer Technology - (T124)	CS
Information Technology - (T149)	CS
Information Technology and Engineering - (T349)	CS

**National Institute of Technology Raipur - (RR)****Chemical Engineering - (CH)***Chemical Process Design - (CD)***G1**

Biochemical & Biotechnology Engineering - (T333)	CH
Biochemical Engineering - (T109)	CH
Biotechnology - (T113)	CH
Biotechnology & Biochemical Engineering - (T201)	CH
Chemical & Bio Engineering - (T334)	CH
Chemical & Polymer Engineering - (T205)	CH
Chemical Engineering - (T117)	CH
Chemical Engineering (Plastic & Polymer) - (T335)	CH
Chemical Technology - (T207)	CH
Petrochem and Petroleum Refinery Engineering - (T365)	CH
Petro-Chemical Engineering - (T170)	CH
Petro-Chemical Technology - (T366)	CH
Petroleum Engineering - (T296)	CH
Petroleum Technology - (T367)	CH

**Civil Engineering - (CE)***Structural Engineering - (SU)***G1**

Aeronautical Engineering - (T101)	CE
Aerospace Engineering - (T102)	CE
Aircraft Maintenance Engineering - (T331)	CE
Applied Mechanics - (T192)	CE
Building & Construction Technology - (T114)	CE
Civil & Transportation Engineering - (T324)	CE
Civil & Transportation Technology - (T336)	CE
Civil Engineering - (T118)	CE
Civil Engineering & Planning - (T208)	CE
Civil Technology - (T209)	CE
Construction & Project Management - (T220)	CE
Construction Engineering - (T125)	CE
Construction Engineering & Management - (T221)	CE
Construction Technology - (T126)	CE
Construction Technology & Management - (T222)	CE
Highway Engineering - (T143)	CE
Shipbuilding Engineering - (T311)	CE
Structural Engineering - (T180)	CE
Transportation Engineering - (T184)	CE

*Water Resources Development & Irrigation Engineering - (WI)***G1**

Agriculture Engineering - (T103)	CE
Civil & Transportation Engineering - (T324)	CE
Civil & Transportation Technology - (T336)	CE
Civil Engineering - (T118)	CE
Civil Engineering & Planning - (T208)	CE
Civil Engineering (Public Health Engineering) - (T337)	CE
Civil Environmental Engineering - (T119)	CE
Civil Technology - (T209)	CE
Environment & Pollution Control - (T247)	CE
Environmental Engineering - (T142)	CE
Environmental Science & Engineering - (T248)	CE
Environmental Science & Technology - (T344)	CE
Health Science & Water Engineering - (T259)	CE
Water Management - (T186)	CE

**Electrical Engineering - (EE)***Power System & Control - (PG)***G1**

Control & Electrical Engineering - (T128)	EE
Electrical & Electronics Engineering - (T129)	EE
Electrical & Power Engineering - (T229)	EE
Electrical and Electronics (Power System) - (T340)	EE
Electrical Engineering - (T131)	EE
Electrical Engineering & Industrial Control - (T227)	EE
Electrical Engineering (Power) - (T132)	EE
Electrical Power Engineering - (T133)	EE
Power Control & Drives - (T299)	EE
Power Electronics - (T175)	EE
Power Engineering - (T300)	EE

**Mechanical Engineering - (ME)****Industrial Engineering & Management - (IU)****G1**

Any of the above disciplines in B.E./B.Tech. degree - (T999)	AE AG BT CE CH CS EC EE IN ME MN MT PI TF XE XL
--	---

**Machine Design - (MD)****G1**

Advanced Manufacturing & Mechanical Systems Design - (T187)	AE ME
Aeronautical Engineering - (T101)	AE ME
Aerospace Engineering - (T102)	AE ME
Applied Mechanics - (T192)	AE ME
Automation & Robotics - (T194)	AE ME
Automobile Engineering - (T108)	AE ME
Machine Tools Engineering - (T272)	AE ME
Manufacturing Engineering & Automation - (T353)	AE ME
Manufacturing Process & Automation Engineering - (T354)	AE ME
Manufacturing Science & Engineering - (T275)	AE ME
Mechanical & Automation Engineering - (T279)	AE ME
Mechanical Engineering - (T158)	AE ME
Mechanical Engineering (Design & Manufacturing) - (T357)	AE ME
Mechanical Engineering (Repair and Maintenance) - (T358)	AE ME
Mechanical Engineering Automobile - (T280)	AE ME
Mechanical Engineering(Manufacturing Engineering) - (T385)	AE ME
Production Engineering - (T177)	AE ME

**Thermal Engineering - (TI)****G1**

Automobile Engineering - (T108)	ME
Automotive Engineering - (T195)	ME
Energy Engineering - (T139)	ME
Mechanical Engineering - (T158)	ME
Mechanical Engineering (Repair and Maintenance) - (T358)	ME
Mechanical Engineering Automobile - (T280)	ME

**National Institute of Technology Rourkela - (RL)****Biotechnology & Medical Engineering - (BM)****Biomedical Engineering - (BE)****G1**

Biochemical & Biotechnology Engineering - (T333)	BT CH CS EC EE IN
Bioengineering - (T197)	BT CH CS EC EE IN
Biomedical Engineering - (T111)	BT CH CS EC EE IN
Biomedical Instrumentation - (T199)	BT CH CS EC EE IN
MBBS - (B452)	BT CH CS EC EE IN
Medical Instrumentation - (T282)	BT CH CS EC EE IN

**G2**

Biochemical Engineering - (T109)	BT CH EE ME MT
Biological Sciences & Bioengineering - (T198)	BT CH EE ME MT
Biosciences & Bioengineering - (T200)	BT CH EE ME MT
Biotech Engineering - (T112)	BT CH EE ME MT
Biotechnology - (T113)	BT CH EE ME MT
Biotechnology & Biochemical Engineering - (T201)	BT CH EE ME MT
Ceramic Engineering - (T116)	BT CH EE ME MT
Chemical & Polymer Engineering - (T205)	BT CH EE ME MT
Chemical Engineering - (T117)	BT CH EE ME MT
Electrical and Mechanical Engineering - (T341)	BT CH EE ME MT
Electrical Engineering - (T131)	BT CH EE ME MT
Mechanical Engineering - (T158)	BT CH EE ME MT
Metallurgical & Materials Engineering - (T160)	BT CH EE ME MT

**G3**

Applied Electronics & Instrumentation Engineering - (T104)	CH CS EC EE IN ME PI
Computer Aided Design of Structures - (T212)	CH CS EC EE IN ME PI
Electrical and Computer Engineering - (T339)	CH CS EC EE IN ME PI
Electronics & Electrical Engineering - (T236)	CH CS EC EE IN ME PI
Electronics & Instrumentation Engineering - (T136)	CH CS EC EE IN ME PI
Electronics Communication & Instrumentation Engineering - (T240)	CH CS EC EE IN ME PI
Instrumentation Engineering - (T151)	CH CS EC EE IN ME PI

**Biotechnology - (BT)****G1**

Biochemical & Biotechnology Engineering - (T333)	BT CH
Biochemical Engineering - (T109)	BT CH
Bioengineering - (T197)	BT CH
Biological Sciences & Bioengineering - (T198)	BT CH
Biomedical Engineering - (T111)	BT CH
Biosciences & Bioengineering - (T200)	BT CH
Biotech Engineering - (T112)	BT CH
Biotechnology - (T113)	BT CH
Biotechnology & Biochemical Engineering - (T201)	BT CH
Chemical Engineering - (T117)	BT CH
Chemical Technology - (T207)	BT CH

**Ceramic Engineering - (CR)****Industrial Ceramics - (IC)****G1**

Cement & Ceramic Technology - (T115)	CH ME MT XE
Ceramic & Glass Technology - (T202)	CH ME MT XE
Ceramic Engineering - (T116)	CH ME MT XE
Ceramic Engineering & Technology - (T203)	CH ME MT XE
Ceramic Technology - (T204)	CH ME MT XE
Chemical Engineering - (T117)	CH ME MT XE
Chemical Technology - (T207)	CH ME MT XE
Industrial Metallurgy - (T148)	CH ME MT XE
Material Science & Engineering - (T157)	CH ME MT XE
Material Science & Metallurgical Engineering - (T277)	CH ME MT XE
Material Science & Technology - (T356)	CH ME MT XE
Materials & Metallurgical Engineering - (T278)	CH ME MT XE
Mechanical Engineering - (T158)	CH ME MT XE
Mechanical Engineering (Design & Manufacturing) - (T357)	CH ME MT XE
Metallurgical & Materials Engineering - (T160)	CH ME MT XE
Metallurgical & Materials Technology - (T161)	CH ME MT XE
Metallurgical Engineering - (T162)	CH ME MT XE
Metallurgical Engineering & Material Science - (T163)	CH ME MT XE
Metallurgy - (T164)	CH ME MT XE
Metallurgy and Material Technology - (T360)	CH ME MT XE
Nanotechnology - (T168)	CH ME MT XE

**Chemical Engineering - (CH)**

**Chemical Engineering - (CE)**

**G1**

Chemical & Polymer Engineering - (T205)	CH
Chemical Engineering - (T117)	CH
Chemical Engineering (Plastic & Polymer) - (T335)	CH
Chemical Technology - (T207)	CH
Petrochem and Petroleum Refinery Engineering - (T365)	CH
Petro-Chemical Engineering - (T170)	CH
Petro-Chemical Technology - (T366)	CH
Petroleum Engineering - (T296)	CH
Petroleum Technology - (T367)	CH

**Safety Engineering - (SF)**

**G1**

Advanced Manufacturing & Mechanical Systems Design - (T187)	CH
Aeronautical Engineering - (T101)	CH
Aerospace Engineering - (T102)	CH
Aircraft Maintenance Engineering - (T331)	CH
Applied Mechanics - (T192)	CH
Automation & Robotics - (T194)	CH
Automobile Engineering - (T108)	CH
Automotive Engineering - (T195)	CH
Automotive Technology - (T196)	CH
Cement & Ceramic Technology - (T115)	CH
Ceramic & Glass Technology - (T202)	CH
Ceramic Engineering - (T116)	CH
Ceramic Engineering & Technology - (T203)	CH
Ceramic Technology - (T204)	CH
Chemical & Alcohol Technology - (T328)	CH
Chemical & Bio Engineering - (T334)	CH
Chemical & Polymer Engineering - (T205)	CH
Chemical Engineering - (T117)	CH
Chemical Engineering (Plastic & Polymer) - (T335)	CH
Chemical Technology - (T207)	CH
Civil & Transportation Engineering - (T324)	CH
Civil & Transportation Technology - (T336)	CH
Civil Engineering - (T118)	CH
Civil Engineering & Planning - (T208)	CH
Civil Engineering (Public Health Engineering) - (T337)	CH
Civil Environmental Engineering - (T119)	CH
Civil Technology - (T209)	CH
Construction & Project Management - (T220)	CH
Construction Engineering - (T125)	CH
Construction Engineering & Management - (T221)	CH
Construction Technology - (T126)	CH
Construction Technology & Management - (T222)	CH
Control & Electrical Engineering - (T128)	CH
Electrical & Instrumentation Engineering - (T228)	CH
Electrical & Electronics Engineering - (T129)	CH
Electrical & Power Engineering - (T229)	CH
Electrical and Computer Engineering - (T339)	CH
Electrical and Electronics (Power System) - (T340)	CH
Electrical and Mechanical Engineering - (T341)	CH
Electrical Engineering - (T131)	CH
Electrical Engineering & Industrial Control - (T227)	CH
Electrical Engineering (Power) - (T132)	CH
Electrical Power Engineering - (T133)	CH
Electro-Chemical Engineering - (T134)	CH
Energy Engineering - (T139)	CH
Energy Science & Engineering - (T244)	CH
Environment & Pollution Control - (T247)	CH
Environmental Engineering - (T142)	CH
Environmental Science & Engineering - (T248)	CH
Environmental Science & Technology - (T344)	CH
Fuel Technology - (T327)	CH
Highway Engineering - (T143)	CH
Industrial Manufacturing Engineering - (T144)	CH
Industrial Metallurgy - (T148)	CH
Industrial Production - (T384)	CH
Manufacturing Engineering - (T155)	CH
Manufacturing Engineering & Automation - (T353)	CH



Manufacturing Process - (T274)	CH
Manufacturing Process & Automation Engineering - (T354)	CH
Manufacturing Science & Engineering - (T275)	CH
Manufacturing Technology - (T355)	CH
Marine Engineering - (T156)	CH
Marine Technology - (T276)	CH
Material Science & Engineering - (T157)	CH
Material Science & Metallurgical Engineering - (T277)	CH
Material Science & Technology - (T356)	CH
Materials & Metallurgical Engineering - (T278)	CH
Mechanical & Automation Engineering - (T279)	CH
Mechanical Engineering - (T158)	CH
Mechanical Engineering (Design & Manufacturing) - (T357)	CH
Mechanical Engineering (Repair and Maintenance) - (T358)	CH
Mechanical Engineering Automobile - (T280)	CH
Mechanical Engineering(Manufacturing Engineering) - (T385)	CH
Mechanical Engineering(Welding Technology) - (T387)	CH
Metallurgical & Materials Engineering - (T160)	CH
Metallurgical & Materials Technology - (T161)	CH
Metallurgical Engineering - (T162)	CH
Metallurgical Engineering & Material Science - (T163)	CH
Metallurgy - (T164)	CH
Metallurgy & Materials - (T386)	CH
Metallurgy and Material Technology - (T360)	CH
Military Engineering - (T361)	CH
Mine Engineering - (T284)	CH
Mineral Dressing - (T285)	CH
Mineral Engineering - (T286)	CH
Mineral Processing - (T165)	CH
Mining & Machinery Engineering - (T166)	CH
Mining Engineering - (T167)	CH
Mining Technology - (T362)	CH
Oil & Paint Technology - (T291)	CH
Oil Technology - (T292)	CH
Oils - Oleochemicals & Surfactants Technology - (T293)	CH
Petrochem and Petroleum Refinery Engineering - (T365)	CH
Petro-Chemical Engineering - (T170)	CH
Petro-Chemical Technology - (T366)	CH
Petroleum Engineering - (T296)	CH
Petroleum Technology - (T367)	CH
Plastic & Polymer Engineering - (T297)	CH
Plastics Engineering - (T298)	CH
Plastics Technology - (T376)	CH
Polymer Engineering - (T377)	CH
Polymer Engineering and Technology - (T310)	CH
Polymer Science & Chemical Technology - (T378)	CH
Polymer Science & Rubber Technology - (T172)	CH
Polymer Science & Technology - (T173)	CH
Polymer Technology - (T174)	CH
Power Control & Drives - (T299)	CH
Power Electronics - (T175)	CH
Power Electronics & Instrumentation Engineering - (T379)	CH
Power Engineering - (T300)	CH
Precision Manufacturing - (T301)	CH
Production & Industrial Engineering - (T176)	CH
Production Engineering - (T177)	CH
Production Engineering & Management - (T178)	CH
Renewable Energy - (T179)	CH
Safety & Fire Engineering - (T309)	CH
Solar & Alternate Energy - (T314)	CH
Structural Engineering - (T180)	CH
Transportation Engineering - (T184)	CH

**Civil Engineering - (CE)**

*Geotechnical Engineering - (GE)*

G1

Civil Engineering - (T118)	CE
Civil Engineering & Planning - (T208)	CE
Civil Technology - (T209)	CE

*Structural Engineering - (SU)*

G1

Applied Mechanics - (T192)	CE
Civil Engineering - (T118)	CE
Civil Engineering & Planning - (T208)	CE
Civil Technology - (T209)	CE
Construction Engineering - (T125)	CE
Construction Technology - (T126)	CE
Structural Engineering - (T180)	CE

**Transportation Engineering - (TE)**

**G1**

Civil & Transportation Engineering - (T324)	CE
Civil & Transportation Technology - (T336)	CE
Civil Engineering - (T118)	CE
Civil Engineering & Planning - (T208)	CE
Civil Technology - (T209)	CE
Highway Engineering - (T143)	CE
Transportation Engineering - (T184)	CE

**Water Resources Engineering - (WR)**

**G1**

Agriculture Engineering - (T103)	CE
Applied Mechanics - (T192)	CE
Chemical Engineering - (T117)	CE
Civil and Water Management - (T396)	CE
Civil Engineering - (T118)	CE
Civil Environmental Engineering - (T119)	CE
Civil Technology - (T209)	CE
Irrigation Engineering - (T153)	CE
Mechanical Engineering - (T158)	CE
Water Management - (T186)	CE

**Computer Science & Engineering - (CT)**

**Computer Science - (XS)**

**G1**

Computer Applications - (S509)	CS
Computer Engineering - (T120)	CS
Computer Engineering & Application - (T213)	CS
Computer Networking - (T214)	CS
Computer Science - (S510)	CS
Computer Science - (T121)	CS
Computer Science & Engineering - (T122)	CS
Computer Science & Information Technology - (T123)	CS
Computer Science & Systems Engineering - (T215)	CS
Computer Science & Technology - (T216)	CS
Computer Technology - (T124)	CS
Information & Communication Technology - (T265)	CS
Information Engineering - (T266)	CS
Information Science - (T267)	CS
Information Science & Engineering - (T268)	CS
Information Science & Technology - (T348)	CS
Information Technology - (S559)	CS
Information Technology - (T149)	CS
Information Technology and Engineering - (T349)	CS
MCA - (B453)	CS
Software Engineering - (T313)	CS

**Information Security - (IS)**

**G1**

Computer Applications - (S509)	CS
Computer Engineering - (T120)	CS
Computer Engineering & Application - (T213)	CS
Computer Networking - (T214)	CS
Computer Science - (S510)	CS
Computer Science - (T121)	CS
Computer Science & Engineering - (T122)	CS
Computer Science & Information Technology - (T123)	CS
Computer Science & Systems Engineering - (T215)	CS
Computer Science & Technology - (T216)	CS
Computer Technology - (T124)	CS
Information & Communication Technology - (T265)	CS
Information Engineering - (T266)	CS
Information Science - (T267)	CS
Information Science & Engineering - (T268)	CS
Information Science & Technology - (T348)	CS

Information Technology - (S559)	CS
Information Technology - (T149)	CS
Information Technology and Engineering - (T349)	CS
MCA - (B453)	CS
Software Engineering - (T313)	CS

**Software Engineering - (SE)**

**G1**

Computer Applications - (S509)	CS
Computer Engineering - (T120)	CS
Computer Engineering & Application - (T213)	CS
Computer Networking - (T214)	CS
Computer Science - (S510)	CS
Computer Science - (T121)	CS
Computer Science & Engineering - (T122)	CS
Computer Science & Information Technology - (T123)	CS
Computer Science & Systems Engineering - (T215)	CS
Computer Science & Technology - (T216)	CS
Computer Technology - (T124)	CS
Information & Communication Technology - (T265)	CS
Information Engineering - (T266)	CS
Information Science - (T267)	CS
Information Science & Engineering - (T268)	CS
Information Science & Technology - (T348)	CS
Information Technology - (S559)	CS
Information Technology - (T149)	CS
Information Technology and Engineering - (T349)	CS
MCA - (B453)	CS
Software Engineering - (T313)	CS

**Electrical Engineering - (EE)**

**Control & Automation - (CA)**

**G1**

Applied Electronics & Instrumentation Engineering - (T104)	EC EE IN
Applied Electronics and Instrumentation - (T389)	EC EE IN
Electrical & Electronics Engineering - (T129)	EC EE IN
Electrical and Electronics - (T393)	EC EE IN
Electrical Engineering - (T131)	EC EE IN
Electronics & Instrumentation Engineering - (T136)	EC EE IN
Electronics and Instrumentation - (T391)	EC EE IN
Instrumentation - (T390)	EC EE IN
Instrumentation & Control Engineering - (T150)	EC EE IN
Instrumentation and Control System - (T388)	EC EE IN
Instrumentation and Electronics Engineering - (T392)	EC EE IN

**Electronic Systems & Communication - (EC)**

**G1**

Applied Electronics & Instrumentation Engineering - (T104)	EC EE IN
Applied Electronics and Instrumentation - (T389)	EC EE IN
Electrical & Electronics Engineering - (T129)	EC EE IN
Electrical and Electronics - (T393)	EC EE IN
Electrical Engineering - (T131)	EC EE IN
Electronics & Communication Engineering - (T135)	EC EE IN
Electronics & Instrumentation Engineering - (T136)	EC EE IN
Electronics and Instrumentation - (T391)	EC EE IN
Instrumentation and Electronics Engineering - (T392)	EC EE IN

**Industrial Electronics - (IN)**

**G1**

Electrical & Electronics Engineering - (T129)	EC EE IN
Electrical and Electronics - (T393)	EC EE IN
Electrical Engineering - (T131)	EC EE IN
Electronics & Instrumentation Engineering - (T136)	EC EE IN
Instrumentation & Control Engineering - (T150)	EC EE IN
Instrumentation and Control System - (T388)	EC EE IN

**Power Electronics & Drives - (PD)**

**G1**

Electrical & Electronics Engineering - (T129)	EE
Electrical and Electronics - (T393)	EE
Electrical Engineering - (T131)	EE
Instrumentation and Control System - (T388)	EE

**Electronics & Communication Engineering - (EC)**

**Communication & Networks - (CW)**

**G1**

Advanced Communication and Information System - (T330)	EC
Applied Electronics & Telecommunication Engineering - (T191)	EC
Computer & Communication Engineering - (T211)	EC
Electronics & Avionics - (T232)	EC
Electronics & Communication Engineering - (T135)	EC
Electronics & Computer Engineering - (T233)	EC
Electronics & Electrical Communication Engineering - (T235)	EC
Electronics & Instrumentation Engineering - (T136)	EC
Electronics & Telecom Engineering - (T137)	EC
Electronics & Telematics Engineering - (T239)	EC
Electronics Communication & Instrumentation Engineering - (T240)	EC
Electronics Design Technology - (T241)	EC
Electronics Engineering - (T138)	EC
Electronics Technology - (T343)	EC
Information & Communication Technology - (T265)	EC
Telecommunication Engineering - (T181)	EC

**Electronics and Instrumentation Engineering - (EI)**

**G1**

Applied Electronics & Instrumentation Engineering - (T104)	EC EE IN
Applied Electronics and Instrumentation - (T389)	EC EE IN
Biomedical Instrumentation - (T199)	EC EE IN
Control & Instrumentation - (T223)	EC EE IN
Electrical & Instrumentation Engineering - (T228)	EC EE IN
Electrical & Electronics Engineering - (T129)	EC EE IN
Electrical Engineering & Industrial Control - (T227)	EC EE IN
Electrical Instrumentation & Control Engineering - (T230)	EC EE IN
Electronic Instrumentation & Control Engineering - (T231)	EC EE IN
Electronics & Avionics - (T232)	EC EE IN
Electronics & Communication Engineering - (T135)	EC EE IN
Electronics & Control Systems - (T234)	EC EE IN
Electronics & Electrical Communication Engineering - (T235)	EC EE IN
Electronics & Electrical Engineering - (T236)	EC EE IN
Electronics & Information Systems - (T237)	EC EE IN
Electronics & Instrumentation Engineering - (T136)	EC EE IN
Electronics & Telecom Engineering - (T137)	EC EE IN
Electronics & Telematics Engineering - (T239)	EC EE IN
Electronics and Instrumentation - (T391)	EC EE IN
Electronics Communication & Instrumentation Engineering - (T240)	EC EE IN
Electronics Engineering - (T138)	EC EE IN
Electronics Instrument & Control - (T242)	EC EE IN
Electronics Technology - (T343)	EC EE IN
Industrial Electronics - (T263)	EC EE IN
Instrument Technology - (T269)	EC EE IN
Instrumentation - (T390)	EC EE IN
Instrumentation & Control Engineering - (T150)	EC EE IN
Instrumentation & Process Control - (T270)	EC EE IN
Instrumentation and Control System - (T388)	EC EE IN
Instrumentation and Electronics Engineering - (T392)	EC EE IN
Instrumentation Engineering - (T151)	EC EE IN
Instrumentation Technology - (T152)	EC EE IN
Mechatronics - (T159)	EC EE IN
Medical Electronics - (T359)	EC EE IN
Medical Electronics Engineering - (T281)	EC EE IN
Medical Instrumentation - (T282)	EC EE IN

**Signal & Image Processing - (SI)**

**G1**

3D Animation & Graphics - (T329)	EC
Applied Electronics & Telecommunication Engineering - (T191)	EC
Electronics & Communication Engineering - (T135)	EC
Electronics & Computer Engineering - (T233)	EC
Electronics & Electrical Communication Engineering - (T235)	EC
Electronics & Information Systems - (T237)	EC
Electronics & Instrumentation Engineering - (T136)	EC
Electronics & Telecom Engineering - (T137)	EC
Electronics & Telematics Engineering - (T239)	EC
Electronics Communication & Instrumentation Engineering - (T240)	EC
Electronics Engineering - (T138)	EC
Electronics Technology - (T343)	EC
Telecommunication Engineering - (T181)	EC

**VLSI Design & Embedded Systems - (VE)**

G1

Applied Electronics & Instrumentation Engineering - (T104)	EC EE IN
Digital Techniques for Design & Planning - (T338)	EC EE IN
Electrical & Instrumentation Engineering - (T228)	EC EE IN
Electrical & Electronics Engineering - (T129)	EC EE IN
Electrical Engineering - (T131)	EC EE IN
Electronics & Avionics - (T232)	EC EE IN
Electronics & Communication Engineering - (T135)	EC EE IN
Electronics & Computer Engineering - (T233)	EC EE IN
Electronics & Control Systems - (T234)	EC EE IN
Electronics & Electrical Communication Engineering - (T235)	EC EE IN
Electronics & Electrical Engineering - (T236)	EC EE IN
Electronics & Information Systems - (T237)	EC EE IN
Electronics & Instrumentation Engineering - (T136)	EC EE IN
Electronics & Telecom Engineering - (T137)	EC EE IN
Electronics & Telematics Engineering - (T239)	EC EE IN
Electronics Communication & Instrumentation Engineering - (T240)	EC EE IN
Electronics Design Technology - (T241)	EC EE IN
Electronics Engineering - (T138)	EC EE IN
Electronics Engineering (Design & Manufacturing) - (T342)	EC EE IN
Electronics Technology - (T343)	EC EE IN
Engineering Physics - (T141)	EC EE IN
Telecommunication Engineering - (T181)	EC EE IN
VLSI System Design - (T323)	EC EE IN

Industrial Design - (ID)

*Industrial Design - (ID)*

G1

Advanced Manufacturing & Mechanical Systems Design - (T187)	EC EE IN ME PI
Automation & Robotics - (T194)	EC EE IN ME PI
Automobile Engineering - (T108)	EC EE IN ME PI
Automotive Engineering - (T195)	EC EE IN ME PI
Control & Instrumentation - (T223)	EC EE IN ME PI
Electronics & Instrumentation Engineering - (T136)	EC EE IN ME PI
Electronics Instrument & Control - (T242)	EC EE IN ME PI
Engineering Design - (T246)	EC EE IN ME PI
Industrial & Management Engineering - (T261)	EC EE IN ME PI
Industrial & Production Engineering - (T145)	EC EE IN ME PI
Industrial Electronics - (T263)	EC EE IN ME PI
Industrial Engineering - (T146)	EC EE IN ME PI
Industrial Engineering & Management - (T147)	EC EE IN ME PI
Industrial Management - (T264)	EC EE IN ME PI
Industrial Manufacturing Engineering - (T144)	EC EE IN ME PI
Instrument Technology - (T269)	EC EE IN ME PI
Instrumentation & Control Engineering - (T150)	EC EE IN ME PI
Instrumentation & Process Control - (T270)	EC EE IN ME PI
Instrumentation Engineering - (T151)	EC EE IN ME PI
Instrumentation Technology - (T152)	EC EE IN ME PI
Machine Engineering - (T271)	EC EE IN ME PI
Machine Tools Engineering - (T272)	EC EE IN ME PI
Manufacturing Engineering - (T155)	EC EE IN ME PI
Manufacturing Engineering & Automation - (T353)	EC EE IN ME PI
Manufacturing Process - (T274)	EC EE IN ME PI
Manufacturing Process & Automation Engineering - (T354)	EC EE IN ME PI
Manufacturing Science & Engineering - (T275)	EC EE IN ME PI
Manufacturing Technology - (T355)	EC EE IN ME PI
Mechanical & Automation Engineering - (T279)	EC EE IN ME PI
Mechanical Engineering - (T158)	EC EE IN ME PI
Mechanical Engineering (Design & Manufacturing) - (T357)	EC EE IN ME PI
Mechanical Engineering (Repair and Maintenance) - (T358)	EC EE IN ME PI
Mechanical Engineering Automobile - (T280)	EC EE IN ME PI
Mechatronics - (T159)	EC EE IN ME PI
Precision Manufacturing - (T301)	EC EE IN ME PI
Production & Industrial Engineering - (T176)	EC EE IN ME PI
Production Engineering - (T177)	EC EE IN ME PI
Production Engineering & Management - (T178)	EC EE IN ME PI
Robotics & Automation - (T307)	EC EE IN ME PI
Shipbuilding Engineering - (T311)	EC EE IN ME PI
Tool Engineering - (T321)	EC EE IN ME PI

Mechanical Engineering - (ME)

*Cryogenics & Vacuum Technology - (CV)*

G1

Chemical Engineering - (T117)	CH EE ME
Electrical Engineering - (T131)	CH EE ME
Mechanical Engineering - (T158)	CH EE ME

**Machine Design & Analysis - (MA)**

G1

Aeronautical Engineering - (T101)	AE ME
Automation & Robotics - (T194)	AE ME
Automobile Engineering - (T108)	AE ME
Automotive Engineering - (T195)	AE ME
Machine Tools Engineering - (T272)	AE ME
Mechanical Engineering - (T158)	AE ME
Mechanical Engineering (Design & Manufacturing) - (T357)	AE ME

**Production Engineering - (PU)**

G1

Industrial Engineering - (T146)	ME MT PI
Manufacturing Engineering - (T155)	ME MT PI
Manufacturing Engineering & Automation - (T353)	ME MT PI
Manufacturing Process - (T274)	ME MT PI
Manufacturing Process & Automation Engineering - (T354)	ME MT PI
Manufacturing Technology - (T355)	ME MT PI
Mechanical Engineering - (T158)	ME MT PI
Metallurgical & Materials Engineering - (T160)	ME MT PI
Metallurgical & Materials Technology - (T161)	ME MT PI
Metallurgical Engineering - (T162)	ME MT PI
Metallurgical Engineering & Material Science - (T163)	ME MT PI
Metallurgy - (T164)	ME MT PI
Metallurgy and Material Technology - (T360)	ME MT PI
Production and Management - (T394)	ME MT PI
Production Engineering - (T177)	ME MT PI

**Thermal Engineering - (TI)**

G1

Aeronautical Engineering - (T101)	AE CH ME
Aerospace Engineering - (T102)	AE CH ME
Chemical Engineering - (T117)	AE CH ME
Mechanical Engineering - (T158)	AE CH ME

**Metallurgical & Materials Engineering - (MT)****Metallurgical & Materials Engineering - (MM)**

G1

Ceramic Engineering - (T116)	CH ME MT PI XE
Ceramic Engineering & Technology - (T203)	CH ME MT PI XE
Chemical & Polymer Engineering - (T205)	CH ME MT PI XE
Chemical Engineering - (T117)	CH ME MT PI XE
Chemical Engineering (Plastic & Polymer) - (T335)	CH ME MT PI XE
Fuel Technology - (T327)	CH ME MT PI XE
Industrial & Production Engineering - (T145)	CH ME MT PI XE
Industrial Metallurgy - (T148)	CH ME MT PI XE
Manufacturing Engineering - (T155)	CH ME MT PI XE
Material Science & Engineering - (T157)	CH ME MT PI XE
Material Science & Metallurgical Engineering - (T277)	CH ME MT PI XE
Material Science & Technology - (T356)	CH ME MT PI XE
Materials & Metallurgical Engineering - (T278)	CH ME MT PI XE
Mechanical Engineering - (T158)	CH ME MT PI XE
Metallurgical & Materials Engineering - (T160)	CH ME MT PI XE
Metallurgical & Materials Technology - (T161)	CH ME MT PI XE
Metallurgical Engineering - (T162)	CH ME MT PI XE
Metallurgical Engineering & Material Science - (T163)	CH ME MT PI XE
Metallurgy - (T164)	CH ME MT PI XE
Metallurgy and Material Technology - (T360)	CH ME MT PI XE
Nanotechnology - (T168)	CH ME MT PI XE
Production & Industrial Engineering - (T176)	CH ME MT PI XE
Production Engineering - (T177)	CH ME MT PI XE

**Steel Technology - (ST)**

G1

Ceramic Engineering - (T116)	CH ME MT PI XE
Ceramic Engineering & Technology - (T203)	CH ME MT PI XE
Chemical & Polymer Engineering - (T205)	CH ME MT PI XE
Chemical Engineering - (T117)	CH ME MT PI XE
Chemical Engineering (Plastic & Polymer) - (T335)	CH ME MT PI XE
Fuel Technology - (T327)	CH ME MT PI XE

Industrial & Production Engineering - (T145)	CH ME MT PI XE
Industrial Metallurgy - (T148)	CH ME MT PI XE
Manufacturing Engineering - (T155)	CH ME MT PI XE
Material Science & Engineering - (T157)	CH ME MT PI XE
Material Science & Metallurgical Engineering - (T277)	CH ME MT PI XE
Material Science & Technology - (T356)	CH ME MT PI XE
Materials & Metallurgical Engineering - (T278)	CH ME MT PI XE
Mechanical Engineering - (T158)	CH ME MT PI XE
Metallurgical & Materials Engineering - (T160)	CH ME MT PI XE
Metallurgical & Materials Technology - (T161)	CH ME MT PI XE
Metallurgical Engineering - (T162)	CH ME MT PI XE
Metallurgical Engineering & Material Science - (T163)	CH ME MT PI XE
Metallurgy - (T164)	CH ME MT PI XE
Metallurgy and Material Technology - (T360)	CH ME MT PI XE
Nanotechnology - (T168)	CH ME MT PI XE
Production & Industrial Engineering - (T176)	CH ME MT PI XE
Production Engineering - (T177)	CH ME MT PI XE

**Mining Engineering - (MI)**

*Mining Engineering - (MI)*

**G1**

Biochemical & Biotechnology Engineering - (T333)	BT CE CH CS CY EC EE GG IN MA ME MN MT PH PI XE
Biochemical Engineering - (T109)	BT CE CH CS CY EC EE GG IN MA ME MN MT PH PI XE
Bioengineering - (T197)	BT CE CH CS CY EC EE GG IN MA ME MN MT PH PI XE
Biological Sciences & Bioengineering - (T198)	BT CE CH CS CY EC EE GG IN MA ME MN MT PH PI XE
Bio-Sciences - (S532)	BT CE CH CS CY EC EE GG IN MA ME MN MT PH PI XE
Biosciences & Bioengineering - (T200)	BT CE CH CS CY EC EE GG IN MA ME MN MT PH PI XE
Biotech Engineering - (T112)	BT CE CH CS CY EC EE GG IN MA ME MN MT PH PI XE
Biotechnology - (S507)	BT CE CH CS CY EC EE GG IN MA ME MN MT PH PI XE
Biotechnology - (T113)	BT CE CH CS CY EC EE GG IN MA ME MN MT PH PI XE
Biotechnology & Biochemical Engineering - (T201)	BT CE CH CS CY EC EE GG IN MA ME MN MT PH PI XE
Chemical & Bio Engineering - (T334)	BT CE CH CS CY EC EE GG IN MA ME MN MT PH PI XE
Chemical Engineering - (T117)	BT CE CH CS CY EC EE GG IN MA ME MN MT PH PI XE
Chemical Technology - (T207)	BT CE CH CS CY EC EE GG IN MA ME MN MT PH PI XE
Civil & Transportation Technology - (T336)	BT CE CH CS CY EC EE GG IN MA ME MN MT PH PI XE
Civil Engineering - (T118)	BT CE CH CS CY EC EE GG IN MA ME MN MT PH PI XE
Civil Engineering & Planning - (T208)	BT CE CH CS CY EC EE GG IN MA ME MN MT PH PI XE
Civil Environmental Engineering - (T119)	BT CE CH CS CY EC EE GG IN MA ME MN MT PH PI XE
Civil Technology - (T209)	BT CE CH CS CY EC EE GG IN MA ME MN MT PH PI XE
Computer Engineering - (T120)	BT CE CH CS CY EC EE GG IN MA ME MN MT PH PI XE
Computer Science - (T121)	BT CE CH CS CY EC EE GG IN MA ME MN MT PH PI XE
Computer Science & Engineering - (T122)	BT CE CH CS CY EC EE GG IN MA ME MN MT PH PI XE
Computer Science & Information Technology - (T123)	BT CE CH CS CY EC EE GG IN MA ME MN MT PH PI XE
Computer Science & Technology - (T216)	BT CE CH CS CY EC EE GG IN MA ME MN MT PH PI XE
Earth Sciences - (S533)	BT CE CH CS CY EC EE GG IN MA ME MN MT PH PI XE
Electrical & Instrumentation Engineering - (T228)	BT CE CH CS CY EC EE GG IN MA ME MN MT PH PI XE
Electrical & Electronics Engineering - (T129)	BT CE CH CS CY EC EE GG IN MA ME MN MT PH PI XE
Electrical and Computer Engineering - (T339)	BT CE CH CS CY EC EE GG IN MA ME MN MT PH PI XE
Electrical and Mechanical Engineering - (T341)	BT CE CH CS CY EC EE GG IN MA ME MN MT PH PI XE
Electrical Engineering - (T131)	BT CE CH CS CY EC EE GG IN MA ME MN MT PH PI XE
Electrical Instrumentation & Control Engineering - (T230)	BT CE CH CS CY EC EE GG IN MA ME MN MT PH PI XE
Electronic Instrumentation & Control Engineering - (T231)	BT CE CH CS CY EC EE GG IN MA ME MN MT PH PI XE
Electronics & Communication Engineering - (T135)	BT CE CH CS CY EC EE GG IN MA ME MN MT PH PI XE
Electronics & Computer Engineering - (T233)	BT CE CH CS CY EC EE GG IN MA ME MN MT PH PI XE
Electronics & Electrical Communication Engineering - (T235)	BT CE CH CS CY EC EE GG IN MA ME MN MT PH PI XE
Electronics & Electrical Engineering - (T236)	BT CE CH CS CY EC EE GG IN MA ME MN MT PH PI XE
Electronics & Information Systems - (T237)	BT CE CH CS CY EC EE GG IN MA ME MN MT PH PI XE
Electronics Communication & Instrumentation Engineering - (T240)	BT CE CH CS CY EC EE GG IN MA ME MN MT PH PI XE
Electronics Engineering - (T138)	BT CE CH CS CY EC EE GG IN MA ME MN MT PH PI XE
Electronics Instrument & Control - (T242)	BT CE CH CS CY EC EE GG IN MA ME MN MT PH PI XE
Electronics Science & Engineering - (T243)	BT CE CH CS CY EC EE GG IN MA ME MN MT PH PI XE

Electronics Technology - (T343)	BT CE CH CS CY EC EE GG IN MA ME MN MT PH PI XE
Energy Engineering - (T139)	BT CE CH CS CY EC EE GG IN MA ME MN MT PH PI XE
Energy Science & Engineering - (T244)	BT CE CH CS CY EC EE GG IN MA ME MN MT PH PI XE
Engineering & Management - (T245)	BT CE CH CS CY EC EE GG IN MA ME MN MT PH PI XE
Environment & Pollution Control - (T247)	BT CE CH CS CY EC EE GG IN MA ME MN MT PH PI XE
Environmental Engineering - (T142)	BT CE CH CS CY EC EE GG IN MA ME MN MT PH PI XE
Environmental Science & Engineering - (T248)	BT CE CH CS CY EC EE GG IN MA ME MN MT PH PI XE
Environmental Science & Technology - (T344)	BT CE CH CS CY EC EE GG IN MA ME MN MT PH PI XE
Environmental Sciences - (S512)	BT CE CH CS CY EC EE GG IN MA ME MN MT PH PI XE
Fire Technology & Safety - (T253)	BT CE CH CS CY EC EE GG IN MA ME MN MT PH PI XE
Fuel Technology - (T327)	BT CE CH CS CY EC EE GG IN MA ME MN MT PH PI XE
Geo Informatics - (T258)	BT CE CH CS CY EC EE GG IN MA ME MN MT PH PI XE
Geography - (S514)	BT CE CH CS CY EC EE GG IN MA ME MN MT PH PI XE
Geoinformatics - (S538)	BT CE CH CS CY EC EE GG IN MA ME MN MT PH PI XE
Geology - (S515)	BT CE CH CS CY EC EE GG IN MA ME MN MT PH PI XE
Geophysics - (S539)	BT CE CH CS CY EC EE GG IN MA ME MN MT PH PI XE
Health Science & Water Engineering - (T259)	BT CE CH CS CY EC EE GG IN MA ME MN MT PH PI XE
Industrial & Production Engineering - (T145)	BT CE CH CS CY EC EE GG IN MA ME MN MT PH PI XE
Industrial Biotechnology - (T262)	BT CE CH CS CY EC EE GG IN MA ME MN MT PH PI XE
Industrial Electronics - (T263)	BT CE CH CS CY EC EE GG IN MA ME MN MT PH PI XE
Information & Communication Technology - (T265)	BT CE CH CS CY EC EE GG IN MA ME MN MT PH PI XE
Information Engineering - (T266)	BT CE CH CS CY EC EE GG IN MA ME MN MT PH PI XE
Information Science - (T267)	BT CE CH CS CY EC EE GG IN MA ME MN MT PH PI XE
Information Science & Engineering - (T268)	BT CE CH CS CY EC EE GG IN MA ME MN MT PH PI XE
Information Science & Technology - (T348)	BT CE CH CS CY EC EE GG IN MA ME MN MT PH PI XE
Information Technology - (T149)	BT CE CH CS CY EC EE GG IN MA ME MN MT PH PI XE
Information Technology and Engineering - (T349)	BT CE CH CS CY EC EE GG IN MA ME MN MT PH PI XE
Instrument Technology - (T269)	BT CE CH CS CY EC EE GG IN MA ME MN MT PH PI XE
Instrumentation Engineering - (T151)	BT CE CH CS CY EC EE GG IN MA ME MN MT PH PI XE
Instrumentation Technology - (T152)	BT CE CH CS CY EC EE GG IN MA ME MN MT PH PI XE
Marine Engineering - (T156)	BT CE CH CS CY EC EE GG IN MA ME MN MT PH PI XE
Material Science & Engineering - (T157)	BT CE CH CS CY EC EE GG IN MA ME MN MT PH PI XE
Material Science & Metallurgical Engineering - (T277)	BT CE CH CS CY EC EE GG IN MA ME MN MT PH PI XE
Material Science & Technology - (T356)	BT CE CH CS CY EC EE GG IN MA ME MN MT PH PI XE
Materials & Metallurgical Engineering - (T278)	BT CE CH CS CY EC EE GG IN MA ME MN MT PH PI XE
Mechanical & Automation Engineering - (T279)	BT CE CH CS CY EC EE GG IN MA ME MN MT PH PI XE
Mechanical Engineering - (T158)	BT CE CH CS CY EC EE GG IN MA ME MN MT PH PI XE
Metallurgical & Materials Engineering - (T160)	BT CE CH CS CY EC EE GG IN MA ME MN MT PH PI XE
Metallurgical & Materials Technology - (T161)	BT CE CH CS CY EC EE GG IN MA ME MN MT PH PI XE
Metallurgical Engineering - (T162)	BT CE CH CS CY EC EE GG IN MA ME MN MT PH PI XE
Metallurgical Engineering & Material Science - (T163)	BT CE CH CS CY EC EE GG IN MA ME MN MT PH PI XE
Metallurgy - (T164)	BT CE CH CS CY EC EE GG IN MA ME MN MT PH PI XE
Metallurgy and Material Technology - (T360)	BT CE CH CS CY EC EE GG IN MA ME MN MT PH PI XE
Mine Engineering - (T284)	BT CE CH CS CY EC EE GG IN MA ME MN MT PH PI XE
Mineral Beneficiation - (S520)	BT CE CH CS CY EC EE GG IN MA ME MN MT PH PI XE
Mineral dressing - (S545)	BT CE CH CS CY EC EE GG IN MA ME MN MT PH PI XE
Mineral Dressing - (T285)	BT CE CH CS CY EC EE GG IN MA ME MN MT PH PI XE
Mineral Engineering - (T286)	BT CE CH CS CY EC EE GG IN MA ME MN MT PH PI XE
Mineral Processing - (S557)	BT CE CH CS CY EC EE GG IN MA ME MN MT PH PI XE
Mineral Processing - (T165)	BT CE CH CS CY EC EE GG IN MA ME MN MT PH PI XE
Mining & Machinery Engineering - (T166)	BT CE CH CS CY EC EE GG IN MA ME MN MT PH PI XE
Mining Engineering - (T167)	BT CE CH CS CY EC EE GG IN MA ME MN MT PH PI XE
Mining Technology - (T362)	BT CE CH CS CY EC EE GG IN MA ME MN MT PH PI XE
Operations Research - (S548)	BT CE CH CS CY EC EE GG IN MA ME MN MT PH PI XE
Ore-dressing - (S521)	BT CE CH CS CY EC EE GG IN MA ME MN MT PH PI XE
Production Engineering - (T177)	BT CE CH CS CY EC EE GG IN MA ME MN MT PH PI XE



Production Engineering & Management - (T178)	BT CE CH CS CY EC EE GG IN MA ME MN MT PH PI XE
Water Management - (T186)	BT CE CH CS CY EC EE GG IN MA ME MN MT PH PI XE

**National Institute of Technology Silchar - (SL)****Civil Engineering - (CE)****Earthquake Engineering - (EE)****G1**

Building & Construction Technology - (T114)	CE
Civil & Transportation Engineering - (T324)	CE
Civil & Transportation Technology - (T336)	CE
Civil Engineering - (T118)	CE
Civil Engineering & Planning - (T208)	CE
Civil Technology - (T209)	CE
Construction & Project Management - (T220)	CE
Construction Engineering - (T125)	CE
Construction Engineering & Management - (T221)	CE
Construction Technology - (T126)	CE
Construction Technology & Management - (T222)	CE
Structural Engineering - (T180)	CE

**Geotechnical Engineering - (GE)****G1**

Building & Construction Technology - (T114)	CE
Civil & Transportation Engineering - (T324)	CE
Civil & Transportation Technology - (T336)	CE
Civil Engineering - (T118)	CE
Civil Engineering & Planning - (T208)	CE
Civil Technology - (T209)	CE
Construction Engineering - (T125)	CE
Construction Engineering & Management - (T221)	CE
Construction Technology - (T126)	CE
Construction Technology & Management - (T222)	CE

**Structural Engineering - (SU)****G1**

Building & Construction Technology - (T114)	CE
Civil & Transportation Engineering - (T324)	CE
Civil & Transportation Technology - (T336)	CE
Civil Engineering - (T118)	CE
Civil Engineering & Planning - (T208)	CE
Civil Technology - (T209)	CE
Construction & Project Management - (T220)	CE
Construction Engineering - (T125)	CE
Construction Engineering & Management - (T221)	CE
Construction Technology - (T126)	CE
Construction Technology & Management - (T222)	CE
Structural Engineering - (T180)	CE

**Transportation Engineering - (TE)****G1**

Civil & Transportation Engineering - (T324)	CE
Civil & Transportation Technology - (T336)	CE
Civil Engineering - (T118)	CE
Civil Engineering & Planning - (T208)	CE
Civil Technology - (T209)	CE
Construction Engineering - (T125)	CE
Construction Engineering & Management - (T221)	CE
Construction Technology - (T126)	CE
Construction Technology & Management - (T222)	CE
Highway Engineering - (T143)	CE
Structural Engineering - (T180)	CE
Town & Country Planning - (T322)	CE
Town planning - (T183)	CE
Transportation Engineering - (T184)	CE
Transportation Urban planning - (T185)	CE
Urban and Regional Planning - (T383)	CE

**Water Resources Engineering - (WR)****G1**

Civil & Transportation Engineering - (T324)	CE
Civil & Transportation Technology - (T336)	CE
Civil Engineering - (T118)	CE
Civil Engineering & Planning - (T208)	CE
Civil Engineering (Public Health Engineering) - (T337)	CE
Civil Environmental Engineering - (T119)	CE
Civil Technology - (T209)	CE
Environment & Pollution Control - (T247)	CE

Environmental Engineering - (T142)	CE
Environmental Science & Engineering - (T248)	CE
Environmental Science & Technology - (T344)	CE
Health Science & Water Engineering - (T259)	CE
Irrigation Engineering - (T153)	CE
Water Management - (T186)	CE

**Computer Science & Engineering - (CT)**

*Computer Science & Engineering - (XG)*

**G1**

Computer & Communication Engineering - (T211)	CS
Computer Engineering - (T120)	CS
Computer Engineering & Application - (T213)	CS
Computer Science - (T121)	CS
Computer Science & Engineering - (T122)	CS
Computer Science & Information Technology - (T123)	CS
Computer Science & Systems Engineering - (T215)	CS
Computer Science & Technology - (T216)	CS
Computer Technology - (T124)	CS
Information Engineering - (T266)	CS
Information Science - (T267)	CS
Information Science & Engineering - (T268)	CS
Information Science & Technology - (T348)	CS
Information Technology - (T149)	CS
Information Technology and Engineering - (T349)	CS

**Electrical Engineering - (EE)**

*Control & Industrial Automation - (CL)*

**G1**

Automation & Robotics - (T194)	EC EE
Control & Electrical Engineering - (T128)	EC EE
Control & Instrumentation - (T223)	EC EE
Control Engineering - (T127)	EC EE
Control System Engineering - (T224)	EC EE
Electrical & Instrumentation Engineering - (T228)	EC EE
Electrical Engineering - (T131)	EC EE
Electrical Engineering & Industrial Control - (T227)	EC EE
Electrical Instrumentation & Control Engineering - (T230)	EC EE
Electronic Instrumentation & Control Engineering - (T231)	EC EE
Electronics & Avionics - (T232)	EC EE
Electronics & Control Systems - (T234)	EC EE
Electronics & Electrical Engineering - (T236)	EC EE
Electronics Instrument & Control - (T242)	EC EE
Instrumentation & Control Engineering - (T150)	EC EE
Instrumentation & Process Control - (T270)	EC EE
Robotics & Automation - (T307)	EC EE

*Power & Energy Systems Engineering - (PW)*

**G1**

Electrical & Electronics Engineering - (T129)	EE
Electrical & Power Engineering - (T229)	EE
Electrical and Electronics (Power System) - (T340)	EE
Electrical Engineering - (T131)	EE
Electrical Engineering & Industrial Control - (T227)	EE
Electrical Engineering (Power) - (T132)	EE
Electrical Power Engineering - (T133)	EE
Electronics & Electrical Engineering - (T236)	EE
Power Control & Drives - (T299)	EE
Power Engineering - (T300)	EE

**Electronics & Communication Engineering - (EC)**

*Communication & Signal Processing - (SL)*

**G1**

Advanced Communication and Information System - (T330)	EC EE
Applied Electronics - (S526)	EC EE
Applied Electronics & Instrumentation Engineering - (T104)	EC EE
Applied Electronics & Telecommunication Engineering - (T191)	EC EE
Communication Engineering - (T210)	EC EE
Computer & Communication Engineering - (T211)	EC EE
Computer Engineering - (T120)	EC EE
Computer Science & Engineering - (T122)	EC EE
Computer Science & Information Technology - (T123)	EC EE
Computer Science & Systems Engineering - (T215)	EC EE
Computer Science & Technology - (T216)	EC EE

Computer Technology - (T124)	EC EE
Control & Instrumentation - (T223)	EC EE
Electrical & Electronics Engineering - (T129)	EC EE
Electronics - (S511)	EC EE
Electronics & Communication Engineering - (T135)	EC EE
Electronics & Computer Engineering - (T233)	EC EE
Electronics & Control Systems - (T234)	EC EE
Electronics & Electrical Communication Engineering - (T235)	EC EE
Electronics & Electrical Engineering - (T236)	EC EE
Electronics & Information Systems - (T237)	EC EE
Electronics & Instrumentation Engineering - (T136)	EC EE
Electronics & Telecom Engineering - (T137)	EC EE
Electronics Communication & Instrumentation Engineering - (T240)	EC EE
Electronics Engineering - (T138)	EC EE
Electronics Instrument & Control - (T242)	EC EE
Electronics Science & Engineering - (T243)	EC EE
Electronics Technology - (T343)	EC EE
Information & Communication Technology - (T265)	EC EE
Instrumentation & Control Engineering - (T150)	EC EE

**Microelectronics & VLSI Design - (MG)**

**G1**

Applied Electronics - (S526)	EC
Applied Electronics & Instrumentation Engineering - (T104)	EC
Applied Electronics & Telecommunication Engineering - (T191)	EC
Electrical & Electronics Engineering - (T129)	EC
Electronics - (S511)	EC
Electronics & Communication Engineering - (T135)	EC
Electronics & Computer Engineering - (T233)	EC
Electronics & Electrical Communication Engineering - (T235)	EC
Electronics & Electrical Engineering - (T236)	EC
Electronics & Instrumentation Engineering - (T136)	EC
Electronics & Telecom Engineering - (T137)	EC
Electronics Communication & Instrumentation Engineering - (T240)	EC
Electronics Design Technology - (T241)	EC
Electronics Engineering - (T138)	EC
Electronics Science & Engineering - (T243)	EC
Electronics Technology - (T343)	EC
VLSI System Design - (T323)	EC

**Mechanical Engineering - (ME)**

**CAD-CAM & Automation - (CZ)**

**G1**

Aerospace Engineering - (T102)	AE ME PI
Automation & Robotics - (T194)	AE ME PI
Industrial & Production Engineering - (T145)	AE ME PI
Industrial Manufacturing Engineering - (T144)	AE ME PI
Manufacturing Engineering & Automation - (T353)	AE ME PI
Manufacturing Process & Automation Engineering - (T354)	AE ME PI
Mechanical & Automation Engineering - (T279)	AE ME PI
Mechanical Engineering - (T158)	AE ME PI
Mechanical Engineering (Design & Manufacturing) - (T357)	AE ME PI
Production & Industrial Engineering - (T176)	AE ME PI
Production Engineering & Management - (T178)	AE ME PI
Robotics & Automation - (T307)	AE ME PI

**Design & Manufacturing - (DM)**

**G1**

Advanced Manufacturing & Mechanical Systems Design - (T187)	AE ME PI
Aeronautical Engineering - (T101)	AE ME PI
Aerospace Engineering - (T102)	AE ME PI
Applied Mechanics - (T192)	AE ME PI
Automation & Robotics - (T194)	AE ME PI
Industrial & Production Engineering - (T145)	AE ME PI
Industrial Engineering - (T146)	AE ME PI
Industrial Engineering & Management - (T147)	AE ME PI
Industrial Manufacturing Engineering - (T144)	AE ME PI
Machine Tools Engineering - (T272)	AE ME PI
Manufacturing Engineering - (T155)	AE ME PI
Manufacturing Engineering & Automation - (T353)	AE ME PI
Manufacturing Process - (T274)	AE ME PI
Manufacturing Process & Automation Engineering - (T354)	AE ME PI
Manufacturing Science & Engineering - (T275)	AE ME PI

Manufacturing Technology - (T355)	AE ME PI
Mechanical Engineering - (T158)	AE ME PI
Mechanical Engineering (Repair and Maintenance) - (T358)	AE ME PI
Mechatronics - (T159)	AE ME PI
Precision Manufacturing - (T301)	AE ME PI
Production & Industrial Engineering - (T176)	AE ME PI
Production Engineering - (T177)	AE ME PI
Production Engineering & Management - (T178)	AE ME PI
Robotics & Automation - (T307)	AE ME PI

**Material & Manufacturing Technology - (MW)**

**G1**

Industrial Engineering - (T146)	ME MT PI XE
Industrial Manufacturing Engineering - (T144)	ME MT PI XE
Industrial Metallurgy - (T148)	ME MT PI XE
Manufacturing Engineering - (T155)	ME MT PI XE
Manufacturing Engineering & Automation - (T353)	ME MT PI XE
Manufacturing Process - (T274)	ME MT PI XE
Manufacturing Science & Engineering - (T275)	ME MT PI XE
Manufacturing Technology - (T355)	ME MT PI XE
Material Science & Engineering - (T157)	ME MT PI XE
Material Science & Metallurgical Engineering - (T277)	ME MT PI XE
Material Science & Technology - (T356)	ME MT PI XE
Materials & Metallurgical Engineering - (T278)	ME MT PI XE
Mechanical Engineering - (T158)	ME MT PI XE
Mechanical Engineering (Design & Manufacturing) - (T357)	ME MT PI XE
Metallurgical & Materials Engineering - (T160)	ME MT PI XE
Metallurgical & Materials Technology - (T161)	ME MT PI XE
Metallurgical Engineering - (T162)	ME MT PI XE
Metallurgical Engineering & Material Science - (T163)	ME MT PI XE
Metallurgy - (T164)	ME MT PI XE
Metallurgy and Material Technology - (T360)	ME MT PI XE
Nanotechnology - (T168)	ME MT PI XE
Plastic & Polymer Engineering - (T297)	ME MT PI XE
Plastics Engineering - (T298)	ME MT PI XE
Plastics Technology - (T376)	ME MT PI XE
Polymer Engineering - (T377)	ME MT PI XE
Polymer Engineering and Technology - (T310)	ME MT PI XE
Polymer Science & Chemical Technology - (T378)	ME MT PI XE
Polymer Science & Rubber Technology - (T172)	ME MT PI XE
Polymer Science & Technology - (T173)	ME MT PI XE
Polymer Technology - (T174)	ME MT PI XE
Production & Industrial Engineering - (T176)	ME MT PI XE
Production Engineering - (T177)	ME MT PI XE

**Thermal Engineering - (TI)**

**G1**

Energy Engineering - (T139)	ME
Energy Science & Engineering - (T244)	ME
Fuel Technology - (T327)	ME
Mechanical Engineering - (T158)	ME
Renewable Energy - (T179)	ME
Solar & Alternate Energy - (T314)	ME

**National Institute of Technology Srinagar - (SG)****Civil Engineering - (CE)***Geotechnical Engineering - (GE)***G1**

Civil Engineering - (T118)	CE
----------------------------	----

*Structural Engineering - (SU)***G1**

Civil Engineering - (T118)	CE
----------------------------	----

*Transportation Engineering & Planning - (TP)***G1**

Civil Engineering - (T118)	CE
Highway Engineering - (T143)	CE
Transportation Engineering - (T184)	CE

*Water Resources Engineering - (WR)***G1**

Agriculture Engineering - (T103)	AG CE
Civil Engineering - (T118)	AG CE

**Electrical Engineering - (EE)***Electrical Power and Energy System - (EP)***G1**

Electrical & Electronics Engineering - (T129)	EC EE
Electrical and Computer Engineering - (T339)	EC EE
Electrical Engineering - (T131)	EC EE
Electronics & Communication Engineering - (T135)	EC EE

**Electronics & Communication Engineering - (EC)***Communication & Information Technology - (CI)***G1**

Computer Science & Engineering - (T122)	CS EC EE
Electrical Engineering - (T131)	CS EC EE
Electronics & Communication Engineering - (T135)	CS EC EE
Information Technology - (T149)	CS EC EE

**Mechanical Engineering - (ME)***Industrial Tribology & Maintenance Management - (IH)***G1**

Chemical Engineering - (T117)	CH ME MT PI
Industrial Engineering & Management - (T147)	CH ME MT PI
Mechanical Engineering - (T158)	CH ME MT PI
Mechatronics - (T159)	CH ME MT PI
Metallurgical Engineering - (T162)	CH ME MT PI
Production Engineering - (T177)	CH ME MT PI

*Mechanical System Design - (MX)***G1**

Mechanical Engineering - (T158)	ME
Mechatronics - (T159)	ME

**National Institute of Technology Tiruchirappalli - (TY)****Chemical Engineering - (CH)***Chemical Engineering - (CE)***G1**

Chemical Engineering - (T117)	CH
Chemical Technology - (T207)	CH
Electro-Chemical Engineering - (T134)	CH

*Process Control and Instrumentation - (PC)***G1**

Chemical Engineering - (T117)	CH
Chemical Technology - (T207)	CH
Electro-Chemical Engineering - (T134)	CH

**G2**

Electronics & Instrumentation Engineering - (T136)	EC IN
Electronics and Instrumentation - (T391)	EC IN
Instrumentation - (T390)	EC IN
Instrumentation & Control Engineering - (T150)	EC IN
Instrumentation and Control System - (T388)	EC IN
Instrumentation and Electronics Engineering - (T392)	EC IN
Instrumentation Engineering - (T151)	EC IN
Instrumentation Technology - (T152)	EC IN

**G3**

Electrical & Electronics Engineering - (T129)	EE
Electrical and Electronics - (T393)	EE
Electrical Engineering - (T131)	EE

**Civil Engineering - (CE)***Environmental Engineering - (EV)***G1**

Civil Engineering - (T118)	CE
Civil Engineering (Public Health Engineering) - (T337)	CE
Civil Environmental Engineering - (T119)	CE
Civil Technology - (T209)	CE
Environment & Pollution Control - (T247)	CE
Environmental Engineering - (T142)	CE
Environmental Science & Engineering - (T248)	CE
Environmental Science & Technology - (T344)	CE

**G2**

Biotech Engineering - (T112)	BT CH
Biotechnology - (T113)	BT CH
Chemical Engineering - (T117)	BT CH
Chemical Technology - (T207)	BT CH

**G3**

Mechanical Engineering - (T158)	ME
---------------------------------	----

*Structural Engineering - (SU)***G1**

Civil Engineering - (T118)	CE
Civil Engineering & Planning - (T208)	CE
Civil Technology - (T209)	CE
Structural Engineering - (T180)	CE

*Transportation Engineering & Management - (TG)***G1**

Civil & Transportation Engineering - (T324)	CE
Civil & Transportation Technology - (T336)	CE
Civil Engineering - (T118)	CE
Civil Technology - (T209)	CE
Highway Engineering - (T143)	CE
Transportation Engineering - (T184)	CE
Transportation Urban planning - (T185)	CE

**Computer Science & Engineering - (CT)***Computer Science - (XS)***G1**

Computer & Communication Engineering - (T211)	CS
Computer Engineering - (T120)	CS
Computer Engineering & Application - (T213)	CS
Computer Networking - (T214)	CS
Computer Science - (T121)	CS
Computer Science & Engineering - (T122)	CS
Computer Science & Information Technology - (T123)	CS
Computer Science & Systems Engineering - (T215)	CS
Computer Science & Technology - (T216)	CS

Computer Technology - (T124)	CS
Computing in Computing - (T217)	CS
Computing in Multimedia - (T218)	CS
Computing in Software - (T219)	CS
Electrical and Computer Engineering - (T339)	CS
Information & Communication Technology - (T265)	CS
Information Engineering - (T266)	CS
Information Science - (T267)	CS
Information Science & Engineering - (T268)	CS
Information Science & Technology - (T348)	CS
Information Technology - (T149)	CS
Information Technology and Engineering - (T349)	CS

G2

Electronics & Communication Engineering - (T135)	CS EC
Electronics & Computer Engineering - (T233)	CS EC
Electronics & Electrical Communication Engineering - (T235)	CS EC
Electronics & Information Systems - (T237)	CS EC
Electronics & Telecom Engineering - (T137)	CS EC
Electronics & Telematics Engineering - (T239)	CS EC

**Electrical & Electronics Engineering - (ET)**

*Power Electronics - (PE)*

G1

Control & Electrical Engineering - (T128)	EE
Electrical & Instrumentation Engineering - (T228)	EE
Electrical & Electronics Engineering - (T129)	EE
Electrical & Power Engineering - (T229)	EE
Electrical and Computer Engineering - (T339)	EE
Electrical and Electronics - (T393)	EE
Electrical and Electronics (Power System) - (T340)	EE
Electrical and Mechanical Engineering - (T341)	EE
Electrical Engineering - (T131)	EE
Electrical Engineering & Industrial Control - (T227)	EE
Electrical Engineering (Power) - (T132)	EE
Electrical Instrumentation & Control Engineering - (T230)	EE
Electrical Power Engineering - (T133)	EE
Electronics & Electrical Communication Engineering - (T235)	EE
Electronics & Electrical Engineering - (T236)	EE
Electronics & Power Engineering - (T238)	EE
Power Control & Drives - (T299)	EE
Power Electronics - (T175)	EE
Power Electronics & Instrumentation Engineering - (T379)	EE
Power Engineering - (T300)	EE

*Power System - (PO)*

G1

Control & Electrical Engineering - (T128)	EE
Electrical & Instrumentation Engineering - (T228)	EE
Electrical & Electronics Engineering - (T129)	EE
Electrical & Power Engineering - (T229)	EE
Electrical and Computer Engineering - (T339)	EE
Electrical and Electronics - (T393)	EE
Electrical and Electronics (Power System) - (T340)	EE
Electrical and Mechanical Engineering - (T341)	EE
Electrical Engineering - (T131)	EE
Electrical Engineering & Industrial Control - (T227)	EE
Electrical Engineering (Power) - (T132)	EE
Electrical Instrumentation & Control Engineering - (T230)	EE
Electrical Power Engineering - (T133)	EE
Electronics & Electrical Communication Engineering - (T235)	EE
Electronics & Electrical Engineering - (T236)	EE
Electronics & Power Engineering - (T238)	EE
Power Control & Drives - (T299)	EE
Power Electronics - (T175)	EE
Power Electronics & Instrumentation Engineering - (T379)	EE
Power Engineering - (T300)	EE

**Electronics & Communication Engineering - (EC)**

*Communication Systems - (CY)*

G1

Communication Engineering - (T210)	EC
Electronics & Communication Engineering - (T135)	EC
Electronics & Electrical Communication Engineering - (T235)	EC



Electronics & Telecom Engineering - (T137)	EC
Electronics Engineering - (T138)	EC
Electronics Technology - (T343)	EC
Telecommunication Engineering - (T181)	EC

**VLSI Systems - (VY)**

**G1**

Electronics & Communication Engineering - (T135)	EC
Electronics & Electrical Communication Engineering - (T235)	EC
Electronics & Telecom Engineering - (T137)	EC
Electronics Engineering - (T138)	EC
Electronics Technology - (T343)	EC

**G2**

Applied Electronics & Instrumentation Engineering - (T104)	CS EC EE IN
Computer Engineering - (T120)	CS EC EE IN
Computer Science & Engineering - (T122)	CS EC EE IN
Computer Technology - (T124)	CS EC EE IN
Control & Electrical Engineering - (T128)	CS EC EE IN
Electrical & Electronics Engineering - (T129)	CS EC EE IN
Electrical and Electronics - (T393)	CS EC EE IN
Electrical Engineering - (T131)	CS EC EE IN
Electronic Instrumentation & Control Engineering - (T231)	CS EC EE IN
Electronics & Computer Engineering - (T233)	CS EC EE IN
Electronics & Control Systems - (T234)	CS EC EE IN
Electronics & Electrical Engineering - (T236)	CS EC EE IN
Electronics & Instrumentation Engineering - (T136)	CS EC EE IN
Electronics and Instrumentation - (T391)	CS EC EE IN
Electronics Communication & Instrumentation Engineering - (T240)	CS EC EE IN
Electronics Design Technology - (T241)	CS EC EE IN
Electronics Engineering (Design & Manufacturing) - (T342)	CS EC EE IN
Electronics Instrument & Control - (T242)	CS EC EE IN
Instrumentation & Control Engineering - (T150)	CS EC EE IN
Instrumentation and Control System - (T388)	CS EC EE IN
Instrumentation and Electronics Engineering - (T392)	CS EC EE IN

**Energy & Environment - (EV)**

**Energy Engineering - (EY)**

**G1**

Chemical Engineering - (T117)	CH
Chemical Technology - (T207)	CH
Electro-Chemical Engineering - (T134)	CH

**G2**

Energy Engineering - (T139)	EE ME
Energy Science & Engineering - (T244)	EE ME
Mechanical Engineering - (T158)	EE ME

**G3**

Electrical & Electronics Engineering - (T129)	EE
Electrical and Electronics - (T393)	EE
Electronics & Electrical Engineering - (T236)	EE

**G4**

Biochemical & Biotechnology Engineering - (T333)	BT
Biochemical Engineering - (T109)	BT
Biotechnology - (T113)	BT
Biotechnology & Biochemical Engineering - (T201)	BT

**Mechanical Engineering - (ME)**

**Industrial Safety Engineering - (IF)**

**G1**

Mechanical Engineering - (T158)	ME
Production Engineering - (T177)	ME

**G2**

Electrical & Electronics Engineering - (T129)	EE
Electrical and Electronics - (T393)	EE
Electrical Engineering - (T131)	EE

**G3**

Chemical Engineering - (T117)	CH
-------------------------------	----

**G4**

Civil Engineering - (T118)	CE
----------------------------	----

**Thermal Power Engineering - (TR)**

**G1**

Mechanical Engineering - (T158)	ME
---------------------------------	----

**Metallurgical & Materials Engineering - (MT)**

**Industrial Metallurgy - (IY)**

G1

Industrial Metallurgy - (T148)	MT
Material Science & Engineering - (T157)	MT
Material Science & Metallurgical Engineering - (T277)	MT
Material Science & Technology - (T356)	MT
Materials & Metallurgical Engineering - (T278)	MT
Metallurgical & Materials Engineering - (T160)	MT
Metallurgical & Materials Technology - (T161)	MT
Metallurgical Engineering - (T162)	MT
Metallurgical Engineering & Material Science - (T163)	MT
Metallurgy - (T164)	MT
Metallurgy and Material Technology - (T360)	MT
Surface Coating Technology - (T315)	MT

G2

Automobile Engineering - (T108)	CH ME PI
Automotive Engineering - (T195)	CH ME PI
Automotive Technology - (T196)	CH ME PI
Chemical Engineering - (T117)	CH ME PI
Chemical Technology - (T207)	CH ME PI
Industrial & Production Engineering - (T145)	CH ME PI
Industrial Engineering - (T146)	CH ME PI
Industrial Manufacturing Engineering - (T144)	CH ME PI
Manufacturing Engineering - (T155)	CH ME PI
Manufacturing Process - (T274)	CH ME PI
Manufacturing Science & Engineering - (T275)	CH ME PI
Manufacturing Technology - (T355)	CH ME PI
Mechanical & Automation Engineering - (T279)	CH ME PI
Mechanical Engineering - (T158)	CH ME PI
Mechanical Engineering (Design & Manufacturing) - (T357)	CH ME PI
Mechanical Engineering Automobile - (T280)	CH ME PI
Mineral Dressing - (T285)	CH ME PI
Mineral Engineering - (T286)	CH ME PI
Mineral Processing - (T165)	CH ME PI
Mining Engineering - (T167)	CH ME PI
Mining Technology - (T362)	CH ME PI
Nuclear Engineering - (T169)	CH ME PI
Nuclear Science and Technology - (T363)	CH ME PI
Production & Industrial Engineering - (T176)	CH ME PI
Production Engineering - (T177)	CH ME PI

**Materials Science & Engineering - (MS)**

G1

Industrial Metallurgy - (T148)	MT
Material Science & Engineering - (T157)	MT
Material Science & Metallurgical Engineering - (T277)	MT
Material Science & Technology - (T356)	MT
Materials & Metallurgical Engineering - (T278)	MT
Metallurgical & Materials Engineering - (T160)	MT
Metallurgical & Materials Technology - (T161)	MT
Metallurgical Engineering - (T162)	MT
Metallurgical Engineering & Material Science - (T163)	MT
Metallurgy - (T164)	MT
Metallurgy and Material Technology - (T360)	MT

G2

Cement & Ceramic Technology - (T115)	CH ME PI
Ceramic & Glass Technology - (T202)	CH ME PI
Ceramic Engineering - (T116)	CH ME PI
Ceramic Engineering & Technology - (T203)	CH ME PI
Ceramic Technology - (T204)	CH ME PI
Chemical Engineering - (T117)	CH ME PI
Chemical Engineering (Plastic & Polymer) - (T335)	CH ME PI
Chemical Technology - (T207)	CH ME PI
Energy Engineering - (T139)	CH ME PI
Energy Science & Engineering - (T244)	CH ME PI
Industrial & Production Engineering - (T145)	CH ME PI
Industrial Engineering - (T146)	CH ME PI
Mechanical Engineering - (T158)	CH ME PI
Mechatronics - (T159)	CH ME PI
Nanotechnology - (T168)	CH ME PI
Nuclear Engineering - (T169)	CH ME PI
Nuclear Science and Technology - (T363)	CH ME PI

Plastic & Polymer Engineering - (T297)	CH ME PI
Plastics Engineering - (T298)	CH ME PI
Plastics Technology - (T376)	CH ME PI
Polymer Engineering - (T377)	CH ME PI
Polymer Engineering and Technology - (T310)	CH ME PI
Polymer Science & Chemical Technology - (T378)	CH ME PI
Polymer Science & Rubber Technology - (T172)	CH ME PI
Polymer Science & Technology - (T173)	CH ME PI
Polymer Technology - (T174)	CH ME PI
Production & Industrial Engineering - (T176)	CH ME PI
Production Engineering - (T177)	CH ME PI
Rubber Technology - (T308)	CH ME PI
Solar & Alternate Energy - (T314)	CH ME PI
Surface Coating Technology - (T315)	CH ME PI

G3

Applied Chemistry - (S554)	CY PH
Applied Physics - (S503)	CY PH
Applied Science - (S504)	CY PH
Chemistry - (S508)	CY PH
Engineering Physics - (S534)	CY PH
Engineering Physics - (T141)	CY PH
Materials Science - (S518)	CY PH
Physics - (S523)	CY PH

**Welding Engineering - (WE)**

G1

Industrial Metallurgy - (T148)	MT
Material Science & Engineering - (T157)	MT
Material Science & Metallurgical Engineering - (T277)	MT
Material Science & Technology - (T356)	MT
Materials & Metallurgical Engineering - (T278)	MT
Metallurgical & Materials Engineering - (T160)	MT
Metallurgical & Materials Technology - (T161)	MT
Metallurgical Engineering - (T162)	MT
Metallurgical Engineering & Material Science - (T163)	MT
Metallurgy - (T164)	MT
Metallurgy and Material Technology - (T360)	MT

G2

Aeronautical Engineering - (T101)	AE ME PI
Aerospace Engineering - (T102)	AE ME PI
Automobile Engineering - (T108)	AE ME PI
Automotive Engineering - (T195)	AE ME PI
Automotive Technology - (T196)	AE ME PI
Electrical and Mechanical Engineering - (T341)	AE ME PI
Industrial & Production Engineering - (T145)	AE ME PI
Industrial Manufacturing Engineering - (T144)	AE ME PI
Manufacturing Engineering - (T155)	AE ME PI
Manufacturing Engineering & Automation - (T353)	AE ME PI
Manufacturing Process - (T274)	AE ME PI
Manufacturing Science & Engineering - (T275)	AE ME PI
Manufacturing Technology - (T355)	AE ME PI
Mechanical & Automation Engineering - (T279)	AE ME PI
Mechanical Engineering - (T158)	AE ME PI
Mechanical Engineering (Design & Manufacturing) - (T357)	AE ME PI
Mechanical Engineering (Repair and Maintenance) - (T358)	AE ME PI
Mechanical Engineering Automobile - (T280)	AE ME PI
Nuclear Engineering - (T169)	AE ME PI
Nuclear Science and Technology - (T363)	AE ME PI
Production & Industrial Engineering - (T176)	AE ME PI
Production Engineering - (T177)	AE ME PI
Production Engineering & Management - (T178)	AE ME PI
Shipbuilding Engineering - (T311)	AE ME PI

**Physics - (PH)**

**Non Destructive Testing - (ND)**

G1

Applied Physics - (S503)	ME MT PH PI
Applied Science - (S504)	ME MT PH PI
Engineering Physics - (S534)	ME MT PH PI
Engineering Physics & Instrumentation - (S535)	ME MT PH PI
Material Science & Engineering - (T157)	ME MT PH PI
Material Science & Metallurgical Engineering - (T277)	ME MT PH PI

Material Science & Technology - (T356)	ME MT PH PI
Materials & Metallurgical Engineering - (T278)	ME MT PH PI
Materials Science - (S518)	ME MT PH PI
Materials Science Solid State Physics - (S558)	ME MT PH PI
Mechanical Engineering - (T158)	ME MT PH PI
Metallurgical & Materials Engineering - (T160)	ME MT PH PI
Metallurgical & Materials Technology - (T161)	ME MT PH PI
Metallurgical Engineering - (T162)	ME MT PH PI
Metallurgical Engineering & Material Science - (T163)	ME MT PH PI
Metallurgy - (T164)	ME MT PH PI
Metallurgy and Material Technology - (T360)	ME MT PH PI
Physics - (S523)	ME MT PH PI
Production & Industrial Engineering - (T176)	ME MT PH PI
Production Engineering - (T177)	ME MT PH PI

**Production Engineering - (PE)**

**Industrial Engineering & Management - (IU)**

**G1**

Automobile Engineering - (T108)	ME PI
Automotive Engineering - (T195)	ME PI
Automotive Technology - (T196)	ME PI
Industrial & Management Engineering - (T261)	ME PI
Industrial & Production Engineering - (T145)	ME PI
Industrial Engineering - (T146)	ME PI
Industrial Engineering & Management - (T147)	ME PI
Industrial Management - (T264)	ME PI
Industrial Manufacturing Engineering - (T144)	ME PI
Manufacturing Engineering - (T155)	ME PI
Manufacturing Engineering & Automation - (T353)	ME PI
Manufacturing Process - (T274)	ME PI
Manufacturing Process & Automation Engineering - (T354)	ME PI
Manufacturing Science & Engineering - (T275)	ME PI
Manufacturing Technology - (T355)	ME PI
Mechanical & Automation Engineering - (T279)	ME PI
Mechanical Engineering - (T158)	ME PI
Mechatronics - (T159)	ME PI
Production & Industrial Engineering - (T176)	ME PI
Production and Management - (T394)	ME PI
Production Engineering - (T177)	ME PI
Production Engineering & Management - (T178)	ME PI

**Manufacturing Technology - (MF)**

**G1**

Automobile Engineering - (T108)	ME PI
Industrial & Production Engineering - (T145)	ME PI
Industrial Manufacturing Engineering - (T144)	ME PI
Manufacturing Engineering - (T155)	ME PI
Manufacturing Engineering & Automation - (T353)	ME PI
Manufacturing Process - (T274)	ME PI
Manufacturing Process & Automation Engineering - (T354)	ME PI
Manufacturing Science & Engineering - (T275)	ME PI
Manufacturing Technology - (T355)	ME PI
Mechanical & Automation Engineering - (T279)	ME PI
Mechanical Engineering - (T158)	ME PI
Mechanical Engineering (Design & Manufacturing) - (T357)	ME PI
Mechatronics - (T159)	ME PI
Production & Industrial Engineering - (T176)	ME PI
Production and Management - (T394)	ME PI
Production Engineering - (T177)	ME PI
Production Engineering & Management - (T178)	ME PI

**National Institute of Technology Warangal - (WL)****Chemical Engineering - (CH)***Computer Aided Process and Equipment Design - (XA)*

G1

Chemical Engineering - (T117)	CH
-------------------------------	----

**Civil Engineering - (CE)***Construction Technology and Management - (CM)*

G1

Architectural Assistantship - (T105)	AR CE MN
Architectural Engineering - (A406)	AR CE MN
Architectural Engineering - (T106)	AR CE MN
Architecture - (A407)	AR CE MN
Architecture - (T107)	AR CE MN
Architecture & Regional Planning - (A409)	AR CE MN
Architecture & Regional Planning - (T193)	AR CE MN
Architecture and Interior Decoration - (A411)	AR CE MN
Architecture and Interior Decoration - (T332)	AR CE MN
Architecture Assistantship - (A403)	AR CE MN
B. Arch. - (A401)	AR CE MN
B. Planning - (A402)	AR CE MN
Building & Construction Technology - (T114)	AR CE MN
Civil & Transportation Engineering - (T324)	AR CE MN
Civil & Transportation Technology - (T336)	AR CE MN
Civil Engineering - (T118)	AR CE MN
Civil Engineering & Planning - (T208)	AR CE MN
Civil Engineering (Public Health Engineering) - (T337)	AR CE MN
Civil Environmental Engineering - (T119)	AR CE MN
Civil Technology - (T209)	AR CE MN
Computer Aided Design of Structures - (T212)	AR CE MN
Construction & Project Management - (T220)	AR CE MN
Construction Engineering - (T125)	AR CE MN
Construction Engineering & Management - (T221)	AR CE MN
Construction Technology - (T126)	AR CE MN
Construction Technology & Management - (T222)	AR CE MN
Facilities & Services Planning - (T345)	AR CE MN
Mine Engineering - (T284)	AR CE MN
Mining & Machinery Engineering - (T166)	AR CE MN
Mining Engineering - (T167)	AR CE MN
Mining Technology - (T362)	AR CE MN
Project Management - (T380)	AR CE MN
Structural Engineering - (T180)	AR CE MN
Town & Country Planning - (T322)	AR CE MN
Town planning - (T183)	AR CE MN

*Engineering Structures - (EU)*

G1

Applied Mechanics - (T192)	CE
Civil & Transportation Engineering - (T324)	CE
Civil & Transportation Technology - (T336)	CE
Civil Engineering - (T118)	CE
Civil Engineering & Planning - (T208)	CE
Civil Engineering (Public Health Engineering) - (T337)	CE
Civil Environmental Engineering - (T119)	CE
Civil Technology - (T209)	CE
Computer Aided Design of Structures - (T212)	CE
Structural Engineering - (T180)	CE

*Environmental Engineering - (EV)*

G1

Agricultural & Food Engineering - (T188)	AG BT CE CH ME MN
Agriculture Engineering - (T103)	AG BT CE CH ME MN
Biotechnology - (T113)	AG BT CE CH ME MN
Chemical Engineering - (T117)	AG BT CE CH ME MN
Civil & Transportation Engineering - (T324)	AG BT CE CH ME MN
Civil & Transportation Technology - (T336)	AG BT CE CH ME MN
Civil Engineering - (T118)	AG BT CE CH ME MN
Civil Engineering & Planning - (T208)	AG BT CE CH ME MN
Civil Engineering (Public Health Engineering) - (T337)	AG BT CE CH ME MN
Civil Environmental Engineering - (T119)	AG BT CE CH ME MN
Civil Technology - (T209)	AG BT CE CH ME MN
Environment & Pollution Control - (T247)	AG BT CE CH ME MN
Environmental Engineering - (T142)	AG BT CE CH ME MN

Environmental Science & Engineering - (T248)	AG BT CE CH ME MN
Environmental Science & Technology - (T344)	AG BT CE CH ME MN
Health Science & Water Engineering - (T259)	AG BT CE CH ME MN
Irrigation Engineering - (T153)	AG BT CE CH ME MN
Mechanical Engineering - (T158)	AG BT CE CH ME MN
Mine Engineering - (T284)	AG BT CE CH ME MN
Mining & Machinery Engineering - (T166)	AG BT CE CH ME MN
Mining Engineering - (T167)	AG BT CE CH ME MN
Mining Technology - (T362)	AG BT CE CH ME MN
Water Management - (T186)	AG BT CE CH ME MN

**Geotechnical Engineering - (GE)**

**G1**

Civil & Transportation Engineering - (T324)	CE MN
Civil & Transportation Technology - (T336)	CE MN
Civil Engineering - (T118)	CE MN
Civil Engineering & Planning - (T208)	CE MN
Civil Engineering (Public Health Engineering) - (T337)	CE MN
Civil Environmental Engineering - (T119)	CE MN
Civil Technology - (T209)	CE MN
Mine Engineering - (T284)	CE MN
Mining & Machinery Engineering - (T166)	CE MN
Mining Engineering - (T167)	CE MN
Mining Technology - (T362)	CE MN

**Remote Sensing & Geographic Information Systems - (RG)**

**G1**

Agriculture Engineering - (T103)	AG AR CE
Architectural Assistantship - (T105)	AG AR CE
Architectural Engineering - (A406)	AG AR CE
Architectural Engineering - (T106)	AG AR CE
Architecture - (A407)	AG AR CE
Architecture - (T107)	AG AR CE
Architecture & Regional Planning - (A409)	AG AR CE
Architecture & Regional Planning - (T193)	AG AR CE
Architecture and Interior Decoration - (A411)	AG AR CE
Architecture and Interior Decoration - (T332)	AG AR CE
Architecture Assistantship - (A403)	AG AR CE
B. Arch. - (A401)	AG AR CE
B. Planning - (A402)	AG AR CE
Civil & Transportation Engineering - (T324)	AG AR CE
Civil & Transportation Technology - (T336)	AG AR CE
Civil Engineering - (T118)	AG AR CE
Civil Engineering & Planning - (T208)	AG AR CE
Civil Engineering (Public Health Engineering) - (T337)	AG AR CE
Civil Environmental Engineering - (T119)	AG AR CE
Civil Technology - (T209)	AG AR CE
Environmental Engineering - (T142)	AG AR CE
Geo Informatics - (T258)	AG AR CE
Highway Engineering - (T143)	AG AR CE
Planning - (A408)	AG AR CE
Planning - (T171)	AG AR CE
Town & Country Planning - (A405)	AG AR CE
Town & Country Planning - (T322)	AG AR CE
Town Planning - (A404)	AG AR CE
Town planning - (T183)	AG AR CE
Transportation Engineering - (T184)	AG AR CE
Urban and Regional Planning - (A412)	AG AR CE
Urban and Regional Planning - (T383)	AG AR CE
Water Management - (T186)	AG AR CE

**Transportation Engineering - (TE)**

**G1**

Architectural Assistantship - (T105)	AR CE
Architectural Engineering - (A406)	AR CE
Architectural Engineering - (T106)	AR CE
Architecture - (A407)	AR CE
Architecture - (T107)	AR CE
Architecture & Regional Planning - (A409)	AR CE
Architecture & Regional Planning - (T193)	AR CE
Architecture and Interior Decoration - (A411)	AR CE
Architecture and Interior Decoration - (T332)	AR CE
Architecture Assistantship - (A403)	AR CE

B. Arch. - (A401)	AR CE
B. Planning - (A402)	AR CE
Civil & Transportation Engineering - (T324)	AR CE
Civil & Transportation Technology - (T336)	AR CE
Civil Engineering - (T118)	AR CE
Civil Engineering & Planning - (T208)	AR CE
Civil Engineering (Public Health Engineering) - (T337)	AR CE
Civil Environmental Engineering - (T119)	AR CE
Civil Technology - (T209)	AR CE
Geo Informatics - (T258)	AR CE
Highway Engineering - (T143)	AR CE
Planning - (A408)	AR CE
Planning - (T171)	AR CE
Town & Country Planning - (A405)	AR CE
Town & Country Planning - (T322)	AR CE
Town Planning - (A404)	AR CE
Town planning - (T183)	AR CE
Transportation Engineering - (T184)	AR CE
Transportation Urban planning - (T185)	AR CE
Urban and Regional Planning - (A412)	AR CE
Urban and Regional Planning - (T383)	AR CE

**Water Resources Engineering - (WR)**

**G1**

Agricultural & Food Engineering - (T188)	AG CE
Agriculture Engineering - (T103)	AG CE
Civil & Transportation Engineering - (T324)	AG CE
Civil & Transportation Technology - (T336)	AG CE
Civil and Water Management - (T396)	AG CE
Civil Engineering - (T118)	AG CE
Civil Engineering & Planning - (T208)	AG CE
Civil Engineering (Public Health Engineering) - (T337)	AG CE
Civil Environmental Engineering - (T119)	AG CE
Civil Technology - (T209)	AG CE
Environmental Engineering - (T142)	AG CE
Irrigation Engineering - (T153)	AG CE
Water Management - (T186)	AG CE

**Computer Science & Engineering - (CT)**

**Computer Science & Engineering - (XG)**

**G1**

Computer & Communication Engineering - (T211)	CS
Computer Engineering - (T120)	CS
Computer Engineering & Application - (T213)	CS
Computer Networking - (T214)	CS
Computer Science - (T121)	CS
Computer Science & Engineering - (T122)	CS
Computer Science & Information Technology - (T123)	CS
Computer Science & Systems Engineering - (T215)	CS
Computer Science & Technology - (T216)	CS
Computer Technology - (T124)	CS
Electronics & Computer Engineering - (T233)	CS
Information & Communication Technology - (T265)	CS
Information Engineering - (T266)	CS
Information Science & Engineering - (T268)	CS
Information Technology - (T149)	CS
MCA - (B453)	CS
Software Engineering - (T313)	CS

**Computer Science & Information Security - (CQ)**

**G1**

Computer & Communication Engineering - (T211)	CS
Computer Engineering - (T120)	CS
Computer Engineering & Application - (T213)	CS
Computer Networking - (T214)	CS
Computer Science - (T121)	CS
Computer Science & Engineering - (T122)	CS
Computer Science & Information Technology - (T123)	CS
Computer Science & Systems Engineering - (T215)	CS
Computer Science & Technology - (T216)	CS
Computer Technology - (T124)	CS
Electronics & Computer Engineering - (T233)	CS
Information & Communication Technology - (T265)	CS

Information Engineering - (T266)	CS
Information Science & Engineering - (T268)	CS
Information Technology - (T149)	CS
MCA - (B453)	CS
Software Engineering - (T313)	CS

**Electrical Engineering - (EE)**

*Power Electronics & Drives - (PD)*

G1

Electrical & Electronics Engineering - (T129)	EE
Electrical Engineering - (T131)	EE
Electrical Engineering & Industrial Control - (T227)	EE
Industrial Electronics - (T263)	EE
Power Control & Drives - (T299)	EE

*Power System Engineering - (PS)*

G1

Electrical & Electronics Engineering - (T129)	EE
Electrical & Power Engineering - (T229)	EE
Electrical Engineering - (T131)	EE
Electrical Engineering (Power) - (T132)	EE
Electrical Power Engineering - (T133)	EE

**Electronics & Communication Engineering - (EC)**

*Advanced Communication Systems - (AS)*

G1

Electronics & Communication Engineering - (T135)	EC
Electronics & Telecom Engineering - (T137)	EC
Electronics and Instrumentation - (T391)	EC

*Electronics Instrumentation - (EM)*

G1

Electronics & Communication Engineering - (T135)	EC IN
Electronics & Instrumentation Engineering - (T136)	EC IN
Electronics & Telecom Engineering - (T137)	EC IN

*VLSI Systems Design - (VD)*

G1

Computer Science & Engineering - (T122)	CS EC
Electronics & Communication Engineering - (T135)	CS EC
Electronics & Telecom Engineering - (T137)	CS EC

**Mechanical Engineering - (ME)**

*Additive Manufacturing - (AD)*

G1

Advanced Manufacturing & Mechanical Systems Design - (T187)	ME PI
Electrical and Mechanical Engineering - (T341)	ME PI
Industrial & Production Engineering - (T145)	ME PI
Industrial Manufacturing Engineering - (T144)	ME PI
Machine Engineering - (T271)	ME PI
Machine Tools Engineering - (T272)	ME PI
Manufacturing Engineering - (T155)	ME PI
Manufacturing Engineering & Automation - (T353)	ME PI
Manufacturing Process - (T274)	ME PI
Manufacturing Process & Automation Engineering - (T354)	ME PI
Manufacturing Science & Engineering - (T275)	ME PI
Manufacturing Technology - (T355)	ME PI
Mechanical & Automation Engineering - (T279)	ME PI
Mechanical Engineering - (T158)	ME PI
Mechanical Engineering (Design & Manufacturing) - (T357)	ME PI
Mechatronics - (T159)	ME PI
Precision Manufacturing - (T301)	ME PI
Production & Industrial Engineering - (T176)	ME PI
Production Engineering - (T177)	ME PI
Production Engineering & Management - (T178)	ME PI
Robotics & Automation - (T307)	ME PI
Tool Engineering - (T321)	ME PI

*Automobile Engineering - (AE)*

G1

Aeronautical Engineering - (T101)	AE ME
Aerospace Engineering - (T102)	AE ME
Automobile Engineering - (T108)	AE ME
Automotive Engineering - (T195)	AE ME
Automotive Technology - (T196)	AE ME
Electrical and Mechanical Engineering - (T341)	AE ME
Mechanical Engineering - (T158)	AE ME



Mechanical Engineering Automobile - (T280)	AE ME
Mechatronics - (T159)	AE ME
Military Engineering - (T361)	AE ME

*Computer Integrated Manufacturing - (XI)*

**G1**

Advanced Manufacturing & Mechanical Systems Design - (T187)	ME PI
Electrical and Mechanical Engineering - (T341)	ME PI
Industrial & Management Engineering - (T261)	ME PI
Industrial & Production Engineering - (T145)	ME PI
Industrial Engineering - (T146)	ME PI
Industrial Engineering & Management - (T147)	ME PI
Industrial Management - (T264)	ME PI
Industrial Manufacturing Engineering - (T144)	ME PI
Machine Tools Engineering - (T272)	ME PI
Manufacturing Engineering - (T155)	ME PI
Manufacturing Engineering & Automation - (T353)	ME PI
Manufacturing Process - (T274)	ME PI
Manufacturing Process & Automation Engineering - (T354)	ME PI
Manufacturing Science & Engineering - (T275)	ME PI
Manufacturing Technology - (T355)	ME PI
Mechanical & Automation Engineering - (T279)	ME PI
Mechanical Engineering - (T158)	ME PI
Mechanical Engineering (Design & Manufacturing) - (T357)	ME PI
Mechatronics - (T159)	ME PI
Nanotechnology & Robotics - (T287)	ME PI
Production & Industrial Engineering - (T176)	ME PI
Production Engineering - (T177)	ME PI
Production Engineering & Management - (T178)	ME PI
Robotics & Automation - (T307)	ME PI

*Machine Design - (MD)*

**G1**

Advanced Manufacturing & Mechanical Systems Design - (T187)	AE ME PI
Aeronautical Engineering - (T101)	AE ME PI
Aerospace Engineering - (T102)	AE ME PI
Automobile Engineering - (T108)	AE ME PI
Electrical and Mechanical Engineering - (T341)	AE ME PI
Engineering Design - (T246)	AE ME PI
Industrial & Production Engineering - (T145)	AE ME PI
Machine Engineering - (T271)	AE ME PI
Manufacturing Engineering - (T155)	AE ME PI
Manufacturing Engineering & Automation - (T353)	AE ME PI
Mechanical & Automation Engineering - (T279)	AE ME PI
Mechanical Engineering - (T158)	AE ME PI
Mechanical Engineering (Design & Manufacturing) - (T357)	AE ME PI
Mechatronics - (T159)	AE ME PI
Production & Industrial Engineering - (T176)	AE ME PI
Production Engineering - (T177)	AE ME PI
Production Engineering & Management - (T178)	AE ME PI

*Manufacturing Engineering - (MU)*

**G1**

Advanced Manufacturing & Mechanical Systems Design - (T187)	ME PI
Electrical and Mechanical Engineering - (T341)	ME PI
Industrial & Production Engineering - (T145)	ME PI
Industrial Manufacturing Engineering - (T144)	ME PI
Machine Engineering - (T271)	ME PI
Machine Tools Engineering - (T272)	ME PI
Manufacturing Engineering - (T155)	ME PI
Manufacturing Engineering & Automation - (T353)	ME PI
Manufacturing Process - (T274)	ME PI
Manufacturing Process & Automation Engineering - (T354)	ME PI
Manufacturing Science & Engineering - (T275)	ME PI
Manufacturing Technology - (T355)	ME PI
Mechanical & Automation Engineering - (T279)	ME PI
Mechanical Engineering - (T158)	ME PI
Mechanical Engineering (Design & Manufacturing) - (T357)	ME PI
Mechatronics - (T159)	ME PI
Precision Manufacturing - (T301)	ME PI
Production & Industrial Engineering - (T176)	ME PI
Production Engineering - (T177)	ME PI
Production Engineering & Management - (T178)	ME PI

Robotics & Automation - (T307)	ME PI
Tool Engineering - (T321)	ME PI

**Materials and Systems Engineering Design - (MB)**

**G1**

Advanced Manufacturing & Mechanical Systems Design - (T187)	AE ME MT PI
Aeronautical Engineering - (T101)	AE ME MT PI
Aerospace Engineering - (T102)	AE ME MT PI
Automation & Robotics - (T194)	AE ME MT PI
Automobile Engineering - (T108)	AE ME MT PI
Automotive Engineering - (T195)	AE ME MT PI
Automotive Technology - (T196)	AE ME MT PI
Industrial & Production Engineering - (T145)	AE ME MT PI
Industrial Manufacturing Engineering - (T144)	AE ME MT PI
Industrial Metallurgy - (T148)	AE ME MT PI
Manufacturing Engineering - (T155)	AE ME MT PI
Mechanical Engineering - (T158)	AE ME MT PI
Mechatronics - (T159)	AE ME MT PI
Metallurgical & Materials Engineering - (T160)	AE ME MT PI
Metallurgical & Materials Technology - (T161)	AE ME MT PI
Metallurgical Engineering - (T162)	AE ME MT PI
Metallurgical Engineering & Material Science - (T163)	AE ME MT PI
Metallurgy - (T164)	AE ME MT PI
Production & Industrial Engineering - (T176)	AE ME MT PI
Production Engineering - (T177)	AE ME MT PI
Production Engineering & Management - (T178)	AE ME MT PI

**Thermal Engineering - (TI)**

**G1**

Aeronautical Engineering - (T101)	AE ME
Aerospace Engineering - (T102)	AE ME
Automobile Engineering - (T108)	AE ME
Automotive Engineering - (T195)	AE ME
Automotive Technology - (T196)	AE ME
Electrical and Mechanical Engineering - (T341)	AE ME
Energy Engineering - (T139)	AE ME
Machine Engineering - (T271)	AE ME
Mechanical Engineering - (T158)	AE ME
Mechanical Engineering Automobile - (T280)	AE ME
Military Engineering - (T361)	AE ME
Renewable Energy - (T179)	AE ME

**Metallurgical & Materials Engineering - (MT)**

**Industrial Metallurgy - (IY)**

**G1**

Chemical Engineering - (T117)	CH CY ME MT PH
Chemistry - (S508)	CH CY ME MT PH
Industrial Metallurgy - (T148)	CH CY ME MT PH
Material Science & Engineering - (T157)	CH CY ME MT PH
Material Science & Metallurgical Engineering - (T277)	CH CY ME MT PH
Materials & Metallurgical Engineering - (T278)	CH CY ME MT PH
Mechanical Engineering - (T158)	CH CY ME MT PH
Metallurgical & Materials Engineering - (T160)	CH CY ME MT PH
Metallurgical & Materials Technology - (T161)	CH CY ME MT PH
Metallurgical Engineering - (T162)	CH CY ME MT PH
Metallurgical Engineering & Material Science - (T163)	CH CY ME MT PH
Metallurgy - (T164)	CH CY ME MT PH
Mineral Dressing - (T285)	CH CY ME MT PH
Mineral Engineering - (T286)	CH CY ME MT PH
Mineral Processing - (T165)	CH CY ME MT PH
Physics - (S523)	CH CY ME MT PH

**Materials Technology - (MT)**

**G1**

Chemical Engineering - (T117)	CH CY ME MT PH
Chemistry - (S508)	CH CY ME MT PH
Industrial Metallurgy - (T148)	CH CY ME MT PH
Material Science & Engineering - (T157)	CH CY ME MT PH
Material Science & Metallurgical Engineering - (T277)	CH CY ME MT PH
Materials & Metallurgical Engineering - (T278)	CH CY ME MT PH
Mechanical Engineering - (T158)	CH CY ME MT PH
Metallurgical & Materials Engineering - (T160)	CH CY ME MT PH
Metallurgical & Materials Technology - (T161)	CH CY ME MT PH
Metallurgical Engineering - (T162)	CH CY ME MT PH

Metallurgical Engineering & Material Science - (T163)	CH CY ME MT PH
Metallurgy - (T164)	CH CY ME MT PH
Mineral Engineering - (T286)	CH CY ME MT PH
Mineral Processing - (T165)	CH CY ME MT PH
Physics - (S523)	CH CY ME MT PH

**PDPM Indian Institute of Information Technology Design and Manufacturing Jabalpur - (JB)****Computer Science & Engineering - (CT)***Computer Science & Engineering - (XG)***G1**

Computer & Communication Engineering - (T211)	CS
Computer Engineering - (T120)	CS
Computer Engineering & Application - (T213)	CS
Computer Networking - (T214)	CS
Computer Science - (S510)	CS
Computer Science - (T121)	CS
Computer Science & Engineering - (T122)	CS
Computer Science & Information Technology - (T123)	CS
Computer Science & Systems Engineering - (T215)	CS
Computer Science & Technology - (T216)	CS
Computer Technology - (T124)	CS
Information & Communication Technology - (T265)	CS
Information Engineering - (T266)	CS
Information Technology - (T149)	CS
Information Technology and Engineering - (T349)	CS
Mathematics - (S519)	CS
MCA - (B453)	CS
Software Engineering - (T313)	CS
Statistics - (S525)	CS

**Electronics & Communication Engineering - (EC)***Microwave & Communication Engineering - (WC)***G1**

Advanced Communication and Information System - (T330)	EC EE IN
Applied Electronics & Instrumentation Engineering - (T104)	EC EE IN
Applied Electronics & Telecommunication Engineering - (T191)	EC EE IN
Communication Engineering - (T210)	EC EE IN
Computer & Communication Engineering - (T211)	EC EE IN
Electrical & Electronics Engineering - (T129)	EC EE IN
Electrical and Electronics - (T393)	EC EE IN
Electronics - (S511)	EC EE IN
Electronics & Avionics - (T232)	EC EE IN
Electronics & Communication Engineering - (T135)	EC EE IN
Electronics & Electrical Communication Engineering - (T235)	EC EE IN
Electronics & Electrical Engineering - (T236)	EC EE IN
Electronics & Information Systems - (T237)	EC EE IN
Electronics & Instrumentation Engineering - (T136)	EC EE IN
Electronics & Telecom Engineering - (T137)	EC EE IN
Electronics & Telematics Engineering - (T239)	EC EE IN
Electronics and Communication - (S565)	EC EE IN
Electronics Communication & Instrumentation Engineering - (T240)	EC EE IN
Electronics Engineering - (T138)	EC EE IN
Electronics Engineering (Design & Manufacturing) - (T342)	EC EE IN
Electronics Science & Engineering - (T243)	EC EE IN
Electronics Technology - (T343)	EC EE IN
Information & Communication Technology - (T265)	EC EE IN
Optics And Optoelectronics - (T364)	EC EE IN
Radio Physics - (S549)	EC EE IN
Radio Physics & Electronics - (S550)	EC EE IN
Telecommunication Engineering - (T181)	EC EE IN

**Power & Control - (PF)****G1**

Control & Electrical Engineering - (T128)	EC EE IN
Control & Instrumentation - (T223)	EC EE IN
Control Engineering - (T127)	EC EE IN
Control System Engineering - (T224)	EC EE IN
Electrical & Instrumentation Engineering - (T228)	EC EE IN
Electrical & Electronics Engineering - (T129)	EC EE IN
Electrical & Power Engineering - (T229)	EC EE IN
Electrical and Electronics (Power System) - (T340)	EC EE IN
Electrical Engineering - (T131)	EC EE IN
Electrical Engineering & Industrial Control - (T227)	EC EE IN
Electrical Engineering (Power) - (T132)	EC EE IN
Electrical Instrumentation & Control Engineering - (T230)	EC EE IN
Electrical Power Engineering - (T133)	EC EE IN
Electronics & Electrical Engineering - (T236)	EC EE IN
Electronics & Power Engineering - (T238)	EC EE IN

Electronics Instrument & Control - (T242)	EC EE IN
Instrumentation & Process Control - (T270)	EC EE IN
Power Control & Drives - (T299)	EC EE IN
Power Electronics - (T175)	EC EE IN
Power Electronics & Instrumentation Engineering - (T379)	EC EE IN
Power Engineering - (T300)	EC EE IN
Robotics & Automation - (T307)	EC EE IN

**Mechanical Engineering - (ME)**

*CAD-CAM - (CC)*

**G1**

Industrial & Production Engineering - (T145)	ME PI
Manufacturing Process & Automation Engineering - (T354)	ME PI
Manufacturing Science & Engineering - (T275)	ME PI
Manufacturing Technology - (T355)	ME PI
Mechanical & Automation Engineering - (T279)	ME PI
Mechanical Engineering - (T158)	ME PI
Mechanical Engineering (Design & Manufacturing) - (T357)	ME PI
Production & Industrial Engineering - (T176)	ME PI

*Design - (DE)*

**G1**

Applied Mechanics - (T192)	ME PI
Mechanical & Automation Engineering - (T279)	ME PI
Mechanical Engineering - (T158)	ME PI
Mechanical Engineering (Design & Manufacturing) - (T357)	ME PI

*Manufacturing Engineering - (MU)*

**G1**

Applied Mechanics - (T192)	ME PI
Industrial & Management Engineering - (T261)	ME PI
Industrial & Production Engineering - (T145)	ME PI
Industrial Engineering - (T146)	ME PI
Industrial Engineering & Management - (T147)	ME PI
Industrial Manufacturing Engineering - (T144)	ME PI
Manufacturing Engineering - (T155)	ME PI
Manufacturing Engineering & Automation - (T353)	ME PI
Manufacturing Process - (T274)	ME PI
Manufacturing Process & Automation Engineering - (T354)	ME PI
Manufacturing Science & Engineering - (T275)	ME PI
Manufacturing Technology - (T355)	ME PI
Mechanical & Automation Engineering - (T279)	ME PI
Mechanical Engineering - (T158)	ME PI
Mechanical Engineering (Design & Manufacturing) - (T357)	ME PI
Precision Manufacturing - (T301)	ME PI
Production & Industrial Engineering - (T176)	ME PI
Production Engineering - (T177)	ME PI
Production Engineering & Management - (T178)	ME PI

**Mechatronics - (MB)**

*Mechatronics Engineering - (MZ)*

**G1**

Aeronautical Engineering - (T101)	EC EE IN ME PI
Aerospace Engineering - (T102)	EC EE IN ME PI
Applied Electronics & Instrumentation Engineering - (T104)	EC EE IN ME PI
Applied Electronics & Telecommunication Engineering - (T191)	EC EE IN ME PI
Applied Electronics and Instrumentation - (T389)	EC EE IN ME PI
Applied Mechanics - (T192)	EC EE IN ME PI
Automation & Robotics - (T194)	EC EE IN ME PI
Automobile Engineering - (T108)	EC EE IN ME PI
Automotive Engineering - (T195)	EC EE IN ME PI
Automotive Technology - (T196)	EC EE IN ME PI
Computer Engineering - (T120)	EC EE IN ME PI
Computer Engineering & Application - (T213)	EC EE IN ME PI
Computer Science - (T121)	EC EE IN ME PI
Computer Science & Engineering - (T122)	EC EE IN ME PI
Computer Science & Information Technology - (T123)	EC EE IN ME PI
Computer Science & Systems Engineering - (T215)	EC EE IN ME PI
Computer Science & Technology - (T216)	EC EE IN ME PI
Computer Technology - (T124)	EC EE IN ME PI
Control & Electrical Engineering - (T128)	EC EE IN ME PI
Control & Instrumentation - (T223)	EC EE IN ME PI
Control Engineering - (T127)	EC EE IN ME PI
Control System Engineering - (T224)	EC EE IN ME PI

Electrical & Instrumentation Engineering - (T228)	EC EE IN ME PI
Electrical & Electronics Engineering - (T129)	EC EE IN ME PI
Electrical and Computer Engineering - (T339)	EC EE IN ME PI
Electrical and Electronics - (T393)	EC EE IN ME PI
Electrical and Mechanical Engineering - (T341)	EC EE IN ME PI
Electrical Engineering - (T131)	EC EE IN ME PI
Electrical Engineering & Industrial Control - (T227)	EC EE IN ME PI
Electrical Instrumentation & Control Engineering - (T230)	EC EE IN ME PI
Electronic Instrumentation & Control Engineering - (T231)	EC EE IN ME PI
Electronics & Avionics - (T232)	EC EE IN ME PI
Electronics & Communication Engineering - (T135)	EC EE IN ME PI
Electronics & Computer Engineering - (T233)	EC EE IN ME PI
Electronics & Control Systems - (T234)	EC EE IN ME PI
Electronics & Electrical Communication Engineering - (T235)	EC EE IN ME PI
Electronics & Electrical Engineering - (T236)	EC EE IN ME PI
Electronics & Instrumentation Engineering - (T136)	EC EE IN ME PI
Electronics and Instrumentation - (T391)	EC EE IN ME PI
Electronics Communication & Instrumentation Engineering - (T240)	EC EE IN ME PI
Electronics Design Technology - (T241)	EC EE IN ME PI
Electronics Engineering - (T138)	EC EE IN ME PI
Electronics Engineering (Design & Manufacturing) - (T342)	EC EE IN ME PI
Electronics Instrument & Control - (T242)	EC EE IN ME PI
Electronics Science & Engineering - (T243)	EC EE IN ME PI
Electronics Technology - (T343)	EC EE IN ME PI
Engineering Design - (T246)	EC EE IN ME PI
Industrial Electronics - (T263)	EC EE IN ME PI
Instrument Technology - (T269)	EC EE IN ME PI
Instrumentation - (T390)	EC EE IN ME PI
Instrumentation & Control Engineering - (T150)	EC EE IN ME PI
Instrumentation & Process Control - (T270)	EC EE IN ME PI
Instrumentation and Control System - (T388)	EC EE IN ME PI
Instrumentation and Electronics Engineering - (T392)	EC EE IN ME PI
Instrumentation Engineering - (T151)	EC EE IN ME PI
Instrumentation Technology - (T152)	EC EE IN ME PI
Manufacturing Engineering & Automation - (T353)	EC EE IN ME PI
Manufacturing Process & Automation Engineering - (T354)	EC EE IN ME PI
Manufacturing Science & Engineering - (T275)	EC EE IN ME PI
Manufacturing Technology - (T355)	EC EE IN ME PI
Mechanical & Automation Engineering - (T279)	EC EE IN ME PI
Mechanical Engineering - (T158)	EC EE IN ME PI
Mechanical Engineering (Design & Manufacturing) - (T357)	EC EE IN ME PI
Mechanical Engineering Automobile - (T280)	EC EE IN ME PI
Mechatronics - (T159)	EC EE IN ME PI
Medical Electronics - (T359)	EC EE IN ME PI
Medical Electronics Engineering - (T281)	EC EE IN ME PI
Medical Instrumentation - (T282)	EC EE IN ME PI
Nanotechnology & Robotics - (T287)	EC EE IN ME PI
Power Electronics & Instrumentation Engineering - (T379)	EC EE IN ME PI
Robotics & Automation - (T307)	EC EE IN ME PI

**Sant Longowal Institute of Engineering & Technology Longowal - (LG)****Chemical Technology - (CL)***Chemical Engineering - (CE)***G1**

Chemical & Alcohol Technology - (T328)	CH
Chemical & Bio Engineering - (T334)	CH
Chemical & Polymer Engineering - (T205)	CH
Chemical Engineering - (T117)	CH
Chemical Engineering (Plastic & Polymer) - (T335)	CH
Chemical Technology - (T207)	CH

**Computer Science & Engineering - (CT)***Computer Science & Engineering - (XG)***G1**

Computer Engineering - (T120)	CS
Computer Engineering & Application - (T213)	CS
Computer Science - (T121)	CS
Computer Science & Engineering - (T122)	CS
Computer Science & Information Technology - (T123)	CS
Computer Science & Systems Engineering - (T215)	CS
Computer Science & Technology - (T216)	CS
Computer Technology - (T124)	CS
Information Technology - (T149)	CS
Information Technology and Engineering - (T349)	CS

**Electrical & Instrumentation Engineering - (EI)***Instrumentation & Control Engineering - (IK)***G1**

Applied Electronics & Instrumentation Engineering - (T104)	EC EE IN
Applied Electronics and Instrumentation - (T389)	EC EE IN
Biomedical Engineering - (T111)	EC EE IN
Biomedical Instrumentation - (T199)	EC EE IN
Control & Electrical Engineering - (T128)	EC EE IN
Control & Instrumentation - (T223)	EC EE IN
Control Engineering - (T127)	EC EE IN
Control System Engineering - (T224)	EC EE IN
Electrical & Instrumentation Engineering - (T228)	EC EE IN
Electrical & Electronics Engineering - (T129)	EC EE IN
Electrical & Power Engineering - (T229)	EC EE IN
Electrical and Computer Engineering - (T339)	EC EE IN
Electrical and Electronics - (T393)	EC EE IN
Electrical and Electronics (Power System) - (T340)	EC EE IN
Electrical Engineering - (T131)	EC EE IN
Electrical Engineering & Industrial Control - (T227)	EC EE IN
Electrical Engineering (Power) - (T132)	EC EE IN
Electrical Instrumentation & Control Engineering - (T230)	EC EE IN
Electrical Power Engineering - (T133)	EC EE IN
Electronic Instrumentation & Control Engineering - (T231)	EC EE IN
Electronics & Control Systems - (T234)	EC EE IN
Electronics & Electrical Communication Engineering - (T235)	EC EE IN
Electronics & Electrical Engineering - (T236)	EC EE IN
Electronics & Instrumentation Engineering - (T136)	EC EE IN
Electronics & Power Engineering - (T238)	EC EE IN
Electronics and Instrumentation - (T391)	EC EE IN
Electronics Communication & Instrumentation Engineering - (T240)	EC EE IN
Electronics Engineering - (T138)	EC EE IN
Electronics Instrument & Control - (T242)	EC EE IN
Instrument Technology - (T269)	EC EE IN
Instrumentation - (T390)	EC EE IN
Instrumentation & Control Engineering - (T150)	EC EE IN
Instrumentation & Process Control - (T270)	EC EE IN
Instrumentation and Control System - (T388)	EC EE IN
Instrumentation and Electronics Engineering - (T392)	EC EE IN
Instrumentation Engineering - (T151)	EC EE IN
Instrumentation Technology - (T152)	EC EE IN
Medical Electronics - (T359)	EC EE IN
Medical Electronics Engineering - (T281)	EC EE IN
Medical Instrumentation - (T282)	EC EE IN
Power Electronics - (T175)	EC EE IN
Power Electronics & Instrumentation Engineering - (T379)	EC EE IN

**Electronics & Communication Engineering - (EC)***Electronics & Communication Engineering - (EG)*

G1

Advanced Communication and Information System - (T330)	EC EE
Applied Electronics & Instrumentation Engineering - (T104)	EC EE
Applied Electronics & Telecommunication Engineering - (T191)	EC EE
Applied Electronics and Instrumentation - (T389)	EC EE
Communication Engineering - (T210)	EC EE
Computer & Communication Engineering - (T211)	EC EE
Computer Engineering - (T120)	EC EE
Computer Engineering & Application - (T213)	EC EE
Computer Networking - (T214)	EC EE
Computer Science - (T121)	EC EE
Computer Science & Engineering - (T122)	EC EE
Computer Science & Information Technology - (T123)	EC EE
Computer Science & Systems Engineering - (T215)	EC EE
Computer Science & Technology - (T216)	EC EE
Computer Technology - (T124)	EC EE
Control & Electrical Engineering - (T128)	EC EE
Control & Instrumentation - (T223)	EC EE
Control Engineering - (T127)	EC EE
Control System Engineering - (T224)	EC EE
Electrical & Instrumentation Engineering - (T228)	EC EE
Electrical & Electronics Engineering - (T129)	EC EE
Electrical & Power Engineering - (T229)	EC EE
Electrical and Computer Engineering - (T339)	EC EE
Electrical and Electronics - (T393)	EC EE
Electrical and Electronics (Power System) - (T340)	EC EE
Electrical Engineering - (T131)	EC EE
Electrical Engineering & Industrial Control - (T227)	EC EE
Electrical Engineering (Power) - (T132)	EC EE
Electrical Instrumentation & Control Engineering - (T230)	EC EE
Electrical Power Engineering - (T133)	EC EE
Electronic Instrumentation & Control Engineering - (T231)	EC EE
Electronics & Avionics - (T232)	EC EE
Electronics & Communication Engineering - (T135)	EC EE
Electronics & Computer Engineering - (T233)	EC EE
Electronics & Control Systems - (T234)	EC EE
Electronics & Electrical Communication Engineering - (T235)	EC EE
Electronics & Electrical Engineering - (T236)	EC EE
Electronics & Information Systems - (T237)	EC EE
Electronics & Instrumentation Engineering - (T136)	EC EE
Electronics & Power Engineering - (T238)	EC EE
Electronics & Telecom Engineering - (T137)	EC EE
Electronics & Telematics Engineering - (T239)	EC EE
Electronics and Instrumentation - (T391)	EC EE
Electronics Communication & Instrumentation Engineering - (T240)	EC EE
Electronics Design Technology - (T241)	EC EE
Electronics Engineering - (T138)	EC EE
Electronics Engineering (Design & Manufacturing) - (T342)	EC EE
Electronics Instrument & Control - (T242)	EC EE
Electronics Science & Engineering - (T243)	EC EE
Electronics Technology - (T343)	EC EE
Industrial Electronics - (T263)	EC EE
Information & Communication Technology - (T265)	EC EE
Instrument Technology - (T269)	EC EE
Instrumentation & Control Engineering - (T150)	EC EE
Instrumentation & Process Control - (T270)	EC EE
Instrumentation and Electronics Engineering - (T392)	EC EE
Instrumentation Engineering - (T151)	EC EE
Instrumentation Technology - (T152)	EC EE
Medical Electronics - (T359)	EC EE
Medical Electronics Engineering - (T281)	EC EE
Medical Instrumentation - (T282)	EC EE
Medical Lab Technology - (T283)	EC EE
Power Electronics - (T175)	EC EE
Power Electronics & Instrumentation Engineering - (T379)	EC EE
Telecommunication Engineering - (T181)	EC EE
VLSI System Design - (T323)	EC EE

**Food Engineering & Technology - (FE)***Food Engineering & Technology - (FD)*

G1



Agricultural & Food Engineering - (T188)	AG XE XL
Food Engineering - (T254)	AG XE XL
Food Processing & Preservation - (T255)	AG XE XL
Food Processing Engineering - (T256)	AG XE XL
Food Processing Technology - (T346)	AG XE XL
Food Technology - (T347)	AG XE XL

**Mechanical Engineering - (ME)**

*Manufacturing System Engineering - (MY)*

**G1**

Advanced Manufacturing & Mechanical Systems Design - (T187)	ME PI
Automation & Robotics - (T194)	ME PI
Automobile Engineering - (T108)	ME PI
Automotive Engineering - (T195)	ME PI
Automotive Technology - (T196)	ME PI
Engineering Design - (T246)	ME PI
Industrial & Management Engineering - (T261)	ME PI
Industrial & Production Engineering - (T145)	ME PI
Industrial Engineering - (T146)	ME PI
Industrial Engineering & Management - (T147)	ME PI
Industrial Manufacturing Engineering - (T144)	ME PI
Machine Engineering - (T271)	ME PI
Machine Tools Engineering - (T272)	ME PI
Manufacturing Engineering - (T155)	ME PI
Manufacturing Engineering & Automation - (T353)	ME PI
Manufacturing Process - (T274)	ME PI
Manufacturing Process & Automation Engineering - (T354)	ME PI
Manufacturing Science & Engineering - (T275)	ME PI
Manufacturing Technology - (T355)	ME PI
Mechanical & Automation Engineering - (T279)	ME PI
Mechanical Engineering - (T158)	ME PI
Mechanical Engineering (Design & Manufacturing) - (T357)	ME PI
Mechanical Engineering Automobile - (T280)	ME PI
Mechanical Engineering(Manufacturing Engineering) - (T385)	ME PI
Mechanical Engineering(Welding Technology) - (T387)	ME PI
Mechatronics - (T159)	ME PI
Precision Manufacturing - (T301)	ME PI
Production & Industrial Engineering - (T176)	ME PI
Production Engineering - (T177)	ME PI
Production Engineering & Management - (T178)	ME PI
Project Management - (T380)	ME PI
Robotics & Automation - (T307)	ME PI
Tool Engineering - (T321)	ME PI

*Welding & Fabrication - (WF)*

**G1**

Electrical and Mechanical Engineering - (T341)	ME MT PI
Industrial & Production Engineering - (T145)	ME MT PI
Industrial Engineering - (T146)	ME MT PI
Industrial Engineering & Management - (T147)	ME MT PI
Industrial Manufacturing Engineering - (T144)	ME MT PI
Industrial Metallurgy - (T148)	ME MT PI
Manufacturing Engineering - (T155)	ME MT PI
Manufacturing Process - (T274)	ME MT PI
Manufacturing Technology - (T355)	ME MT PI
Material Science & Engineering - (T157)	ME MT PI
Material Science & Metallurgical Engineering - (T277)	ME MT PI
Material Science & Technology - (T356)	ME MT PI
Materials & Metallurgical Engineering - (T278)	ME MT PI
Mechanical & Automation Engineering - (T279)	ME MT PI
Mechanical Engineering - (T158)	ME MT PI
Mechanical Engineering (Repair and Maintenance) - (T358)	ME MT PI
Mechanical Engineering(Manufacturing Engineering) - (T385)	ME MT PI
Mechanical Engineering(Welding Technology) - (T387)	ME MT PI
Metallurgical & Materials Engineering - (T160)	ME MT PI
Metallurgical & Materials Technology - (T161)	ME MT PI
Metallurgical Engineering - (T162)	ME MT PI
Metallurgical Engineering & Material Science - (T163)	ME MT PI
Metallurgy - (T164)	ME MT PI
Metallurgy and Material Technology - (T360)	ME MT PI
Production & Industrial Engineering - (T176)	ME MT PI
Production Engineering - (T177)	ME MT PI

Production Engineering & Management - (T178)	ME MT PI
Robotics & Automation - (T307)	ME MT PI

**Sardar Vallabhbhai National Institute of Technology Surat - (ST)**

**Applied Mechanics - (AM)**

*Soil Mechanics & Foundation Engineering - (SM)*

G1

Civil Engineering - (T118)	CE
----------------------------	----

*Structural Engineering - (SU)*

G1

Civil Engineering - (T118)	CE
----------------------------	----

**Chemical Engineering - (CH)**

*Chemical Engineering - (CE)*

G1

Chemical Engineering - (T117)	CH
Chemical Technology - (T207)	CH

**Civil Engineering - (CE)**

*Environmental Engineering - (EV)*

G1

Civil Engineering - (T118)	CE
Environmental Engineering - (T142)	CE

*Transportation Engineering & Planning - (TP)*

G1

Civil Engineering - (T118)	CE
----------------------------	----

*Urban Planning - (UP)*

G1

B. Arch. - (A401)	AR CE
B. Planning - (A402)	AR CE
Civil Engineering - (T118)	AR CE
Transportation Urban planning - (T185)	AR CE

*Water Resources Engineering - (WR)*

G1

Agriculture Engineering - (T103)	AG CE
Civil Engineering - (T118)	AG CE
Irrigation Engineering - (T153)	AG CE
Water Management - (T186)	AG CE

**Computer Engineering - (CX)**

*Computer Engineering - (XE)*

G1

Computer Engineering - (T120)	CS
Computer Science - (T121)	CS
Computer Science & Engineering - (T122)	CS
Computer Science & Information Technology - (T123)	CS
Computer Science & Technology - (T126)	CS
Computer Technology - (T124)	CS
Electronics & Communication Engineering - (T135)	CS
Electronics Engineering - (T138)	CS
Information Technology - (T149)	CS

**Electrical Engineering - (EE)**

*Power Electronics & Electrical Drives - (PL)*

G1

Electrical & Instrumentation Engineering - (T228)	EE
Electrical & Electronics Engineering - (T129)	EE
Electrical and Electronics (Power System) - (T340)	EE
Electrical Engineering - (T131)	EE
Electrical Engineering & Industrial Control - (T227)	EE
Electrical Engineering (Power) - (T132)	EE
Electrical Instrumentation & Control Engineering - (T230)	EE
Electronics Engineering - (T138)	EE
Instrumentation & Control Engineering - (T150)	EE
Power Electronics - (T175)	EE
Power Electronics & Instrumentation Engineering - (T379)	EE
Power Engineering - (T300)	EE

*Power System - (PO)*

G1

Electrical & Instrumentation Engineering - (T228)	EE
Electrical & Electronics Engineering - (T129)	EE
Electrical & Power Engineering - (T229)	EE
Electrical and Electronics (Power System) - (T340)	EE
Electrical Engineering - (T131)	EE
Electrical Engineering & Industrial Control - (T227)	EE
Electrical Engineering (Power) - (T132)	EE
Electrical Power Engineering - (T133)	EE

Energy Engineering - (T139)	EE
Power Electronics - (T175)	EE
Power Electronics & Instrumentation Engineering - (T379)	EE
Power Engineering - (T300)	EE

**Electronics Engineering - (EL)**

*Communication Systems - (CY)*

G1

Communication Engineering - (T210)	EC
Computer & Communication Engineering - (T211)	EC
Electrical & Electronics Engineering - (T129)	EC
Electrical Engineering - (T131)	EC
Electronics & Communication Engineering - (T135)	EC
Electronics & Computer Engineering - (T233)	EC
Electronics & Electrical Communication Engineering - (T235)	EC
Electronics & Electrical Engineering - (T236)	EC
Electronics & Information Systems - (T237)	EC
Electronics & Telecom Engineering - (T137)	EC
Electronics & Telematics Engineering - (T239)	EC
Electronics Engineering - (T138)	EC
Telecommunication Engineering - (T181)	EC

*VLSI & Embedded Systems - (VS)*

G1

Communication Engineering - (T210)	EC EE
Computer & Communication Engineering - (T211)	EC EE
Computer Engineering - (T120)	EC EE
Computer Engineering & Application - (T213)	EC EE
Computer Science & Engineering - (T122)	EC EE
Computer Science & Systems Engineering - (T215)	EC EE
Computer Science & Technology - (T216)	EC EE
Electrical & Electronics Engineering - (T129)	EC EE
Electrical Engineering - (T131)	EC EE
Electronics & Communication Engineering - (T135)	EC EE
Electronics & Computer Engineering - (T233)	EC EE
Electronics & Control Systems - (T234)	EC EE
Electronics & Electrical Communication Engineering - (T235)	EC EE
Electronics & Electrical Engineering - (T236)	EC EE
Electronics & Information Systems - (T237)	EC EE
Electronics & Telecom Engineering - (T137)	EC EE
Electronics & Telematics Engineering - (T239)	EC EE
Electronics Design Technology - (T241)	EC EE
Electronics Engineering - (T138)	EC EE
Electronics Engineering (Design & Manufacturing) - (T342)	EC EE
Robotics & Automation - (T307)	EC EE
Telecommunication Engineering - (T181)	EC EE
VLSI System Design - (T323)	EC EE

**Mechanical Engineering - (ME)**

*CAD-CAM - (CC)*

G1

Automobile Engineering - (T108)	ME PI
Industrial Engineering - (T146)	ME PI
Mechanical Engineering - (T158)	ME PI
Production Engineering - (T177)	ME PI

*Manufacturing Engineering - (MU)*

G1

Industrial Engineering - (T146)	ME PI
Industrial Engineering & Management - (T147)	ME PI
Machine Engineering - (T271)	ME PI
Machine Tools Engineering - (T272)	ME PI
Manufacturing Engineering - (T155)	ME PI
Manufacturing Engineering & Automation - (T353)	ME PI
Manufacturing Process - (T274)	ME PI
Manufacturing Process & Automation Engineering - (T354)	ME PI
Manufacturing Science & Engineering - (T275)	ME PI
Manufacturing Technology - (T355)	ME PI
Mechanical & Automation Engineering - (T279)	ME PI
Mechanical Engineering - (T158)	ME PI
Mechanical Engineering (Design & Manufacturing) - (T357)	ME PI
Production & Industrial Engineering - (T176)	ME PI
Production Engineering - (T177)	ME PI
Production Engineering & Management - (T178)	ME PI

Tool Engineering - (T321)	ME PI
---------------------------	-------

**Mechanical Engineering - (ME)**

**G1**

Automobile Engineering - (T108)	ME PI
Industrial Engineering - (T146)	ME PI
Mechanical Engineering - (T158)	ME PI
Production & Industrial Engineering - (T176)	ME PI
Production Engineering - (T177)	ME PI

**Thermal Systems Design - (TD)**

**G1**

Automobile Engineering - (T108)	ME
Mechanical Engineering - (T158)	ME

**Turbo Machines - (TM)**

**G1**

Aeronautical Engineering - (T101)	AE ME
Aerospace Engineering - (T102)	AE ME
Mechanical Engineering - (T158)	AE ME

**School of Planning and Architecture Vijayawada - (VW)**

**Architecture - (AR)**

*Sustainable Architecture - (SZ)*

**G1**

B. Arch. - (A401)	AR
-------------------	----

**Planning - (PL)**

*Environmental Planning & Management - (EZ)*

**G1**

B. Arch. - (A401)	AR
B. Planning - (A402)	AR
Civil Engineering - (T118)	AR
Geography - (S514)	AR

*Urban & Regional Planning - (UR)*

**G1**

B. Arch. - (A401)	AR
B. Planning - (A402)	AR
Civil Engineering - (T118)	AR
Geography - (S514)	AR

**Visvesvaraya National Institute of Technology Nagpur - (NG)****Applied Mechanics - (AM)****Structural Dynamics & Earthquake Engineering - (SD)**

G1

Civil Engineering - (T118)	CE
Structural Engineering - (T180)	CE

**Structural Engineering - (SU)**

G1

Civil Engineering - (T118)	CE
Structural Engineering - (T180)	CE

**Architecture & Planning - (AP)****Urban Planning - (UP)**

G1

Architecture - (A407)	AR
B. Arch. - (A401)	AR
B. Planning - (A402)	AR
Civil & Transportation Engineering - (T324)	CE
Civil and Water Management - (T396)	CE
Civil Engineering - (T118)	CE
Civil Engineering & Planning - (T208)	CE
Civil Engineering (Public Health Engineering) - (T337)	CE
Civil Environmental Engineering - (T119)	CE
Environmental Engineering - (T142)	CE
Environmental Science & Engineering - (T248)	CE
Geo Informatics - (T258)	CE
Planning - (A408)	AR
Planning - (T171)	AR
Town & Country Planning - (A405)	AR
Town & Country Planning - (T322)	AR
Town planning - (T183)	AR
Transportation Engineering - (T184)	CE
Transportation Urban planning - (T185)	AR CE
Urban and Regional Planning - (A412)	AR
Urban and Regional Planning - (T383)	AR
Water Management - (T186)	CE

**Civil Engineering - (CE)****Construction Technology and Management - (CM)**

G1

Civil Engineering - (T118)	CE
Construction Technology & Management - (T222)	CE

**Environmental Engineering - (EV)**

G1

Civil Engineering - (T118)	CE
Civil Environmental Engineering - (T119)	CE
Environmental Engineering - (T142)	CE

**Transportation Engineering - (TE)**

G1

Civil & Transportation Engineering - (T324)	CE
Civil Engineering - (T118)	CE

**Water Resources Engineering - (WR)**

G1

Civil Engineering - (T118)	CE
Civil Environmental Engineering - (T119)	CE

**Computer Science & Engineering - (CT)****Computer Science & Engineering - (XG)**

G1

Applied Electronics & Telecommunication Engineering - (T191)	CS
Applied Electronics and Instrumentation - (T389)	CS
Automation & Robotics - (T194)	CS
Communication Engineering - (T210)	CS
Computer & Communication Engineering - (T211)	CS
Computer Engineering - (T120)	CS
Computer Engineering & Application - (T213)	CS
Computer Networking - (T214)	CS
Computer Science - (T121)	CS
Computer Science & Engineering - (T122)	CS
Computer Science & Information Technology - (T123)	CS
Computer Science & Systems Engineering - (T215)	CS
Computer Science & Technology - (T216)	CS
Computer Technology - (T124)	CS

Computing in Computing - (T217)	CS
Computing in Multimedia - (T218)	CS
Computing in Software - (T219)	CS
Electrical and Electronics - (T393)	CS
Electronics & Communication Engineering - (T135)	CS
Electronics & Computer Engineering - (T233)	CS
Electronics & Control Systems - (T234)	CS
Electronics & Electrical Communication Engineering - (T235)	CS
Electronics & Electrical Engineering - (T236)	CS
Electronics & Information Systems - (T237)	CS
Electronics & Instrumentation Engineering - (T136)	CS
Electronics & Telecom Engineering - (T137)	CS
Electronics and Instrumentation - (T391)	CS
Electronics Communication & Instrumentation Engineering - (T240)	CS
Electronics Design Technology - (T241)	CS
Electronics Engineering - (T138)	CS
Electronics Instrument & Control - (T242)	CS
Information & Communication Technology - (T265)	CS
Information Engineering - (T266)	CS
Information Science - (T267)	CS
Information Science & Engineering - (T268)	CS
Information Science & Technology - (T348)	CS
Information Technology - (T149)	CS
Information Technology and Engineering - (T349)	CS
Software Engineering - (T313)	CS
Telecommunication Engineering - (T181)	CS

**Electrical Engineering - (EE)**

*Integrated Power Systems - (IW)*

G1

Control & Electrical Engineering - (T128)	EE
Electrical & Instrumentation Engineering - (T228)	EE
Electrical & Electronics Engineering - (T129)	EE
Electrical & Power Engineering - (T229)	EE
Electrical and Electronics - (T393)	EE
Electrical and Electronics (Power System) - (T340)	EE
Electrical and Mechanical Engineering - (T341)	EE
Electrical Engineering - (T131)	EE
Electrical Engineering & Industrial Control - (T227)	EE
Electrical Engineering (Power) - (T132)	EE
Electrical Power Engineering - (T133)	EE
Electronics & Electrical Engineering - (T236)	EE
Electronics & Power Engineering - (T238)	EE
Power Control & Drives - (T299)	EE
Power Electronics - (T175)	EE

*Power Electronics & Drives - (PD)*

G1

Control & Electrical Engineering - (T128)	EE
Electrical & Instrumentation Engineering - (T228)	EE
Electrical & Electronics Engineering - (T129)	EE
Electrical & Power Engineering - (T229)	EE
Electrical and Electronics - (T393)	EE
Electrical and Electronics (Power System) - (T340)	EE
Electrical and Mechanical Engineering - (T341)	EE
Electrical Engineering - (T131)	EE
Electrical Engineering & Industrial Control - (T227)	EE
Electrical Engineering (Power) - (T132)	EE
Electrical Power Engineering - (T133)	EE
Electronics & Electrical Engineering - (T236)	EE
Electronics & Power Engineering - (T238)	EE
Industrial Electronics - (T263)	EE
Power Control & Drives - (T299)	EE
Power Electronics - (T175)	EE

**Electronics Engineering - (EL)**

*Communication Systems Engineering - (CS)*

G1

Applied Electronics & Telecommunication Engineering - (T191)	EC
Communication Engineering - (T210)	EC
Electronics & Communication Engineering - (T135)	EC
Electronics & Telecom Engineering - (T137)	EC
Electronics Engineering - (T138)	EC



Telecommunication Engineering - (T181)	EC
--	----

**VLSI Design - (VN)**

**G1**

Applied Electronics & Telecommunication Engineering - (T191)	EC
Communication Engineering - (T210)	EC
Computer & Communication Engineering - (T211)	EC
Electrical & Electronics Engineering - (T129)	EC
Electronics & Communication Engineering - (T135)	EC
Electronics & Computer Engineering - (T233)	EC
Electronics & Electrical Communication Engineering - (T235)	EC
Electronics & Electrical Engineering - (T236)	EC
Electronics & Instrumentation Engineering - (T136)	EC
Electronics & Telecom Engineering - (T137)	EC
Electronics & Telematics Engineering - (T239)	EC
Electronics Communication & Instrumentation Engineering - (T240)	EC
Electronics Design Technology - (T241)	EC
Electronics Engineering - (T138)	EC
Electronics Engineering (Design & Manufacturing) - (T342)	EC
Electronics Instrument & Control - (T242)	EC
Electronics Science & Engineering - (T243)	EC
Electronics Technology - (T343)	EC
Telecommunication Engineering - (T181)	EC
VLSI System Design - (T323)	EC

**Mechanical Engineering - (ME)**

**CAD-CAM - (CC)**

**G1**

Advanced Manufacturing & Mechanical Systems Design - (T187)	ME PI
Engineering Design - (T246)	ME PI
Industrial & Management Engineering - (T261)	ME PI
Industrial & Production Engineering - (T145)	ME PI
Industrial Engineering - (T146)	ME PI
Industrial Engineering & Management - (T147)	ME PI
Industrial Management - (T264)	ME PI
Industrial Manufacturing Engineering - (T144)	ME PI
Machine Tools Engineering - (T272)	ME PI
Manufacturing Engineering - (T155)	ME PI
Manufacturing Process - (T274)	ME PI
Manufacturing Science & Engineering - (T275)	ME PI
Mechanical & Automation Engineering - (T279)	ME PI
Mechanical Engineering - (T158)	ME PI
Mechanical Engineering Automobile - (T280)	ME PI
Production & Industrial Engineering - (T176)	ME PI
Production Engineering - (T177)	ME PI
Production Engineering & Management - (T178)	ME PI
Robotics & Automation - (T307)	ME PI

**Heat Power - (HP)**

**G1**

Mechanical Engineering - (T158)	ME
---------------------------------	----

**Industrial Engineering - (IG)**

**G1**

Advanced Manufacturing & Mechanical Systems Design - (T187)	ME PI
Engineering Design - (T246)	ME PI
Industrial & Management Engineering - (T261)	ME PI
Industrial & Production Engineering - (T145)	ME PI
Industrial Engineering - (T146)	ME PI
Industrial Engineering & Management - (T147)	ME PI
Industrial Management - (T264)	ME PI
Industrial Manufacturing Engineering - (T144)	ME PI
Machine Tools Engineering - (T272)	ME PI
Manufacturing Engineering - (T155)	ME PI
Manufacturing Process - (T274)	ME PI
Manufacturing Science & Engineering - (T275)	ME PI
Mechanical & Automation Engineering - (T279)	ME PI
Mechanical Engineering - (T158)	ME PI
Mechanical Engineering Automobile - (T280)	ME PI
Production & Industrial Engineering - (T176)	ME PI
Production Engineering - (T177)	ME PI
Production Engineering & Management - (T178)	ME PI
Robotics & Automation - (T307)	ME PI

**Metallurgical & Materials Engineering - (MT)**

**Materials Engineering - (ML)**

G1

Advanced Manufacturing & Mechanical Systems Design - (T187)	ME
Applied Chemistry - (S554)	XE
Applied Physics - (S503)	XE
Ceramic & Glass Technology - (T202)	MT
Ceramic Engineering - (T116)	MT
Ceramic Engineering & Technology - (T203)	MT
Ceramic Technology - (T204)	MT
Chemical & Bio Engineering - (T334)	CH
Chemical & Polymer Engineering - (T205)	CH
Chemical Engineering - (T117)	CH
Chemical Engineering (Plastic & Polymer) - (T335)	CH
Chemical Technology - (T207)	CH
Chemistry - (S508)	XE
Engineering Physics - (S534)	XE
Engineering Physics - (T141)	PH
Engineering Physics & Instrumentation - (S535)	XE
Industrial & Production Engineering - (T145)	ME
Industrial Chemistry - (S516)	XE
Industrial Engineering - (T146)	ME
Industrial Manufacturing Engineering - (T144)	ME
Industrial Metallurgy - (T148)	ME MT
Manufacturing Engineering - (T155)	ME MT
Manufacturing Process - (T274)	ME MT
Manufacturing Science & Engineering - (T275)	ME MT
Manufacturing Technology - (T355)	ME MT
Material Science & Engineering - (T157)	MT
Material Science & Metallurgical Engineering - (T277)	MT
Material Science & Technology - (T356)	MT
Materials & Metallurgical Engineering - (T278)	MT
Materials Science - (S518)	XE
Materials Science Solid State Physics - (S558)	XE
Mechanical Engineering - (T158)	ME
Mechanical Engineering (Design & Manufacturing) - (T357)	ME
Mechanical Engineering Automobile - (T280)	ME
Metallurgical & Materials Engineering - (T160)	MT
Metallurgical & Materials Technology - (T161)	MT
Metallurgical Engineering - (T162)	MT
Metallurgical Engineering & Material Science - (T163)	MT
Metallurgy - (T164)	MT
Metallurgy & Materials - (T386)	MT
Metallurgy and Material Technology - (T360)	MT
Nano Science & Technology - (S546)	XE
Nanotechnology - (T168)	MT PH
Physical Chemistry - (S555)	XE
Physics - (S523)	XE
Plastic & Polymer Engineering - (T297)	CH CY
Plastics Engineering - (T298)	CH CY
Plastics Technology - (T376)	CH CY
Polymer Engineering - (T377)	CH CY
Polymer Engineering and Technology - (T310)	CH CY
Polymer Science & Chemical Technology - (T378)	CH CY
Polymer Science & Rubber Technology - (T172)	CH CY
Polymer Science & Technology - (T173)	CH CY
Polymer Technology - (T174)	CH CY
Production & Industrial Engineering - (T176)	ME
Production Engineering - (T177)	ME
Surface Chemistry - (S561)	XE

**Mining Engineering - (MI)**

**Excavation Engineering - (EX)**

G1

Ceramic Engineering - (T116)	MN
Civil & Transportation Engineering - (T324)	CE
Civil & Transportation Technology - (T336)	CE
Civil Engineering - (T118)	CE
Civil Engineering & Planning - (T208)	CE
Civil Engineering (Public Health Engineering) - (T337)	CE
Civil Environmental Engineering - (T119)	CE
Civil Technology - (T209)	CE

Mine Engineering - (T284)	MN
Mining Engineering - (T167)	MN
Mining Technology - (T362)	MN

<b>Contact us:</b>	<b>Coordinator, CCMT 2014</b> Malaviya National Institute of Technology Jaipur J. L. N. Marg, Jaipur – 302017 (Rajasthan).
Phone: (+91) -141-2529444, 2713574	Web-site: <a href="http://www.ccmt.in">http://www.ccmt.in</a>
E-mail: <a href="mailto:ccmt.help@ccmt.in">ccmt.help@ccmt.in</a>	