

ANNEXURE – 1C

MANDATORY DISCLOSURE FOR MCA PROGRAMMES

The following informations are hosted on the Institution's official Website.

"The information has been provided by the concerned institution and the onus of authenticity lies with the institution and not on AICTE."

I	NAME OF THE INSTITUTION	FACULTY OF ENGINEERING AND TECHNOLOGY, SRM UNIVERSITY a) S.R.M. ENGINEERING COLLEGE, KATTANKULATHUR, KANCHEEPURAM DISTRICT, TAMILNADU b) SRM INSTITUTE OF MANAGEMENT & TECHNOLOGY, MODI NAGAR, GHAZIABAD, UTTAR PRADESH
	Address	SRM Nagar, Kattankulathur (Post), Kancheepuram (Dist.), TAMIL NADU, PIN – 603203.
	Telephone No.	044- 27452270, 27453901
	Fax No.	044- 27452343, 27453903
	E-mail	registrar@srmuniv.ac.in
II	NAME & ADDRESS OF THE DIRECTOR	Dr.P.K.A. MUNISWARAN
	Address	SRM. Nagar, Kattankulathur (Post) Kancheepuram District , TAMILNADU Pin : 603203
	Telephone No.	044- 27455621
	Fax No.	044-27453903
	E-mail	dir.et@srmuniv.ac.in
III	GOVERNANCE	
	Administration and governance by the MoA and as per the guidelines laid down by UGC from time to time. The organization chart is given below	

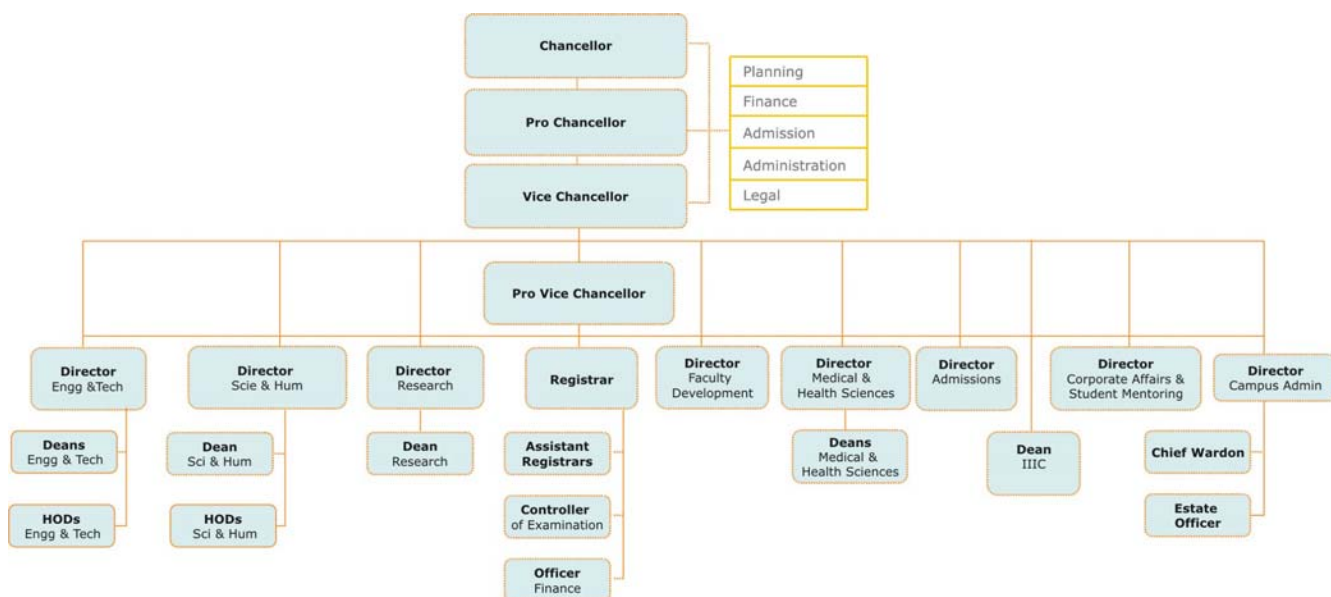

The various governing bodies are listed below along with the members.

- Board of Management
- Academic Council
- Planning & Monitoring Board
- Finance Committee
- Advisory Committee

a)	Members of the Board and their brief background	Please refer Annexure-10 (For details of Board of Management & Academic Council)
b)	Members of Academic Advisory Body	Please refer Annexure-11 (For details of Academic Advisory Board)
c)	Frequency of Meetings of Various Governing Bodies	

DETAILS OF MEETINGS HELD SO FAR

Sl. No.	Meetings	No. of Meeting to be held in a year	Meetings held in the Year							
			2002	2003	2004	2005	2006	2007	2008	2009
1.	Board of Management	4	09/12/2002	15/11/2003	04/11/2004	22/10/2005	18/03/2006	30/06/2007	03/05/2008 29/10/2008	25/04/2009
2.	Academic Council	3	03/12/2002	11/08/2003	14/09/2004	07/03/2005 17/09/2005	15/03/2006 24/11/2006	26/06/2007	11/04/2008 11/10/2008	17/04/2009
3.	Advisory Board						04/11/2006	11/08/2007	22/11/2008	

d)	Organizational chart and processes	Please refer above
f)	Nature and Extent of involvement of faculty and students in academic affairs/improvements	

Roles of the faculty

Faculty in a department are called upon to perform following roles:

- i. Teacher
- ii. Academic administrator
- iii. General administrator
- iv. Researcher

As a teacher the faculty prepares the lesson plan, the course file, handles the classes and carries out the prescribed assessment process.

As an academic administrator, the faculty carries out the works related to faculty development programs, preparation of reports and returns for specific tasks. Depending on his/her seniority and qualification he acts as convener/coordinator for faculty development programs. Whenever new curriculum / syllabus formulation or proposal for amending the existing ones is on the cards, suitable faculty are identified and such tasks are assigned by the HOD to them.

As a general administrator, the faculty act as class in charges, counselors, Lab in charges, Class committee chairman/members, Time table committee members and as members of various task-specific committees.

As a researcher, the faculties through guiding project works or continuing with work already done during his/her postgraduate project work, carry out academic research and publish/present papers. Further the faculty initiate proposals for sponsored research. Some faculty members also carry out consultancy work making use of available facilities.

In order to ensure consistency in the teaching-learning process every faculty member prepares a course file on the course allotted to him/her for handling. The course file contains a lesson plan, notes on lesson unit-wise, assignment/test/model examination questions and the scheme of evaluation, key to the university examination question paper, previous year questions asked in the end semester university examination and a question bank. This course file is the evidence to the preparedness and competence of the faculty member. Further the faculty member should maintain the attendance and assessment register wherein he/she records the presence/absence of the students in the classes handled by him/her. This register also contains information on the students' performance in the tests, assignments and model examinations. There is a provision in the register to record the attentiveness of the student in the classes which is measured by the quality of notes being taken by the students during the lecture.

The head of the department or the designated senior faculty visits the classes when a class is in progress especially if the faculty member happens to be an inexperienced

one , observes the way the class is handled and offers suggestions for improvement (in private).

At the end of the semester the students grade the faculty members who have handled classes for them in a prescribed format which is evaluated through a software and assigned an overall grading to the faculty. This assessment of faculty by the students enables he/she to weed out shortcomings in his/her teaching.

Role played by the program faculty with respect to course creation, modification, and evaluation

As a staff handling a particular course, if he/she feels that the syllabus or curriculum needs some amendment, a case is initiated by him/her in consultation with HOD and senior faculty in the department. The HOD after getting the firm proposal from the faculty- whether it is new formulation or amendment to existing one, places it in the Board of Studies (BOS) of the department which consists of selected faculty from within the department as well as from other similar departments and experts from other institutes and industry. Once the BOS approves the proposal, it is forwarded to the BOS (General). The constitution of BOS (General) for Faculty of Engineering and Technology -F(E&T) is done by the Director F(E&T). BOS (General) considers all such proposals sent by the various departments and approves them on merit. The approved proposals by BOS (General) are then placed in the academic council for final acceptance and implementation.

STUDENT ROLE IN FINALISATION OF PROGRAMME EDUCATIONAL OBJECTIVES

SRM University has decided to obtain the feed back from the graduates who are employed and from their employers on the achievement of program educational objectives as felt by them. A questionnaire has been designed for this specific purpose and it is being mailed to the graduates as well to their employers and their responses are consolidated and analysed.

Another supplementary and indirect effort towards assessing the students’ satisfaction level is the process of getting a comprehensive feedback from the students on all aspects touching their academic and campus life. The process consists of designing a feedback proforma , getting them filled by all the students, analyzing the feedback statistically and taking necessary corrective and preventive actions.

PROGRAMMES	
Name of the Programmes approved by the AICTE	MCA The programme IS run in accordance with norms of AICTE & Other relevant statutory Bodies under intimation to UGC and reviewed from time to time by UGC through committees constituted for this purpose having members from AICTE and other statutory bodies. The latest review has been completed 17-20 th of September 2009.

Name : **MCA**
No.of Seats :

MCA Kattankulathur	180
MCA Ramapuram	60

MCA Modi Nagar	120
----------------	-----

Duration : **03 years**

Cut of Ranks :

Name of the Programme	YEAR	
	2009 – 10	2008 - 09
MCA	421	510

FEES : **Rs. 1-0 Lakhs**

Placement Facilities : **Available**

Campus Placement :

Name of the Program	Placement details 2008-09				Placement details 2007-08				Placement details 2006-07			
	No. of students placed	Max. Salary per annum in Rs	Min. Salary per annum in Rs	Avg. Salary per annum in Rs	No. of students placed	Max. Salary per annum in Rs	Min. Salary per annum in Rs	Avg. Salary per annum in Rs	No. of students placed	Max. Salary per annum in Rs	Min. Salary per annum in Rs	Avg. Salary per annum in Rs
MCA	36	315000	200000	290277	43	320184	221988	301975	99	350000	150000	235414

Name and duration of programme(s) having affiliation/collaboration with Foreign University(s) / Institution(s) and being run in the same Campus along with status of their AICTE approval. If there is foreign collaboration, give the following details:

Details of Foreign Institution / University

Name of the University	Warwick University	Lancaster University	Dayton University	Latrobe University	Han University	IMI University
Address	International Manufacturing Centre, Coventry CV4 7AL	Lancaster, LA1 4YW	300 College Park, Dayton, Ohio 45469-1300 USA.	Bundoora Victoria 3086, Australia.	P.O.Box 6960 NL6503 GL Nijmegen, The Netherlands.	IMI, International Hotel Management Institute Switzerland Seeacherweg 1 CH – 6047, Kastanienbaum Switzerland
Website	go.warwick.ac.uk	www.lancs.ac.uk	admission.udayton.edu	www.latrobe.edu.au	info@han.nl	imi@imi-luzern.com
Phone No	02476523691	0152465201	937.229.4351	61396274805	31243530403	+41 41 349 64 00
Fax No	-	01524592065	937.229.4729	61394793660	31243530404	+41 41 349 64 44
Nature of Collaboration	Student Exchange, Faculty Exchange, Dual Degree Programmes	Student Exchange, Faculty Exchange, Dual Degree Programmes	Student Exchange, Faculty Exchange, Dual Degree Programmes	Student Exchange, Faculty Exchange, Dual Degree Programmes	Student Exchange, Faculty Exchange, Dual Degree Programmes	Student Exchange, Faculty Exchange, Dual Degree Programmes
Conditions of Collaboration	As per MoU	As per MoU	As per MoU	As per MoU	As per MoU	As per MoU
Programme Focus	Life Sciences	Bachelors and Masters programmes of Engineering and Technology	Bachelors and Masters programmes of Engineering and Technology, Science and Humanities	Bachelors and Masters programmes of Engineering and Technology	Masters in Automotive Systems	Hotel and Business Management
Number of Seats	25 Nos	25 Nos	25 Nos	25 Nos	25 Nos	20 Nos
Admission Procedure	Passed +2 with minimum of 75% in PCB or MCB, written Examination and Personal Interview				Passed B.Tech with minimum aggregate of 70%	Passed any degree with minimum aggregate of 60%
Fees	GBP 12,200/-	GBP 17,000/-	USD 36,220/-	A\$ 40,000/-	Euro 7,000/-	Rs.12,00,000/- (In SRM)

Placement facility	Through Job Fairs at Partnering University					Paid Internship is guaranteed
Placement records for the last three years with minimum salary, maximum salary and average salary	NA	NA	NA	NA	NA	NA

VI	FACULTY	
-----------	----------------	--

Details of

Permanent Faculty

Visiting Faculty

Adjunct Faculty

Guest Faculty

Faculty of Engineering and Technology
SRM University
SRM Engineering College, Kattankulathur

Dept.	Prof.	Asso. Prof.	Asst. Prof (S.G)	Asst. Prof (Sr.G)	Asst. Prof (O.G)	Visit. Faculty	Teaching Asst	Res. Scholar	Others	Total
Admin	7									7
MCA	2	0	4	19	10	1	0	0	0	35

Faculty details of Supporting & Other Departments										
Civil	6	1	10	5	13	1	0	0	0	36
Mech	6	0	11	16	28	1	0	0	0	61
Auto	1	0	1	0	3	1	0	0	0	5
Aero	2	1	0	0	3	1	0	0	1	8
Mechat.	1	0	0	0	5	1	0	0	0	6
CSE	4	0	11	6	31	1	0	0	0	52
IT	2	0	1	6	25	1	0	0	0	34
ECE	6	0	8	13	38	1	0	0	0	65
Telecomm.	1	0	4	0	9	1	0	0	0	14
EEE	2	0	2	8	31	1	0	1	0	44
ICE	1	0	0	1	25	1	0	0	0	27
Chemical	3	0	1	6	10	1	1	0	0	21
Biotech	3	0	3	7	25	1	0	14	0	52
Bioprocess	1	0	0	0	3	1	0	0	0	4
Food	0	0	0	1	8	1	0	1	0	10
Bioinformat	1	0	1	1	10	1	0	6	0	19
B.Arch	2	1	2	7	11	1	1	0	0	24
MBA	8	0	10	13	37	1	0	0	0	68
English	1	0	2	8	13	1	0	0	0	25
Maths	4	0	6	13	19	1	0	1	0	43
Physics	1	0	0	2	13	1	0	9	0	25

Chemistry	3	0	2	1	11	1	0	0	0	17
P&T Cell	0	0	0	0	0	1	0	0	2	2
Physical	0	0	0	0	0	1	0	0	9	9
Library	0	0	0	0	0	1	0	0	3	3
GENETIC	1	0	1	3	6	1	0	4	0	15
BME	1	0	0	1	12	1	0	1	0	15
Nano	0	0	1	0	8	1	0	0	0	9
CGC	0	0	1	0	16	1	0	0	0	17
Maintenance	0	0	0	0	0	1	0	0	1	1
Total	70	3	82	137	423	1	2	37	16	773

RAMAPURAM

Dept.	Prof.	Asst. Prof.	Lecturer	Teaching Asst	Res. Scholar	Others	Total
MCA	-	1	8	-	-	-	9

BRANCH	Faculty Strength					
	Professor	Assistant Professor	Senior Lecturer	Lecturer	Visiting Faculty	Total
CSE	-	3	1	13		17
ECE	1	2	-	15		18
IT	-	2	-	11		13
MECH	1	2	4	6		13
MATHS	-	1	3	5		9
ENGLISH	-	1	1	4	1	7
CGC	-	-	-	3		3
PHYSICS	-	1	1	3		5
CHEMISTRY	-	1	2	1		4

MODI NAGAR

Dept.	Prof.	Asst. Prof.	Senior Lecturer	Lecturer	Res. Scholar	Others	Total
MCA	-	4	1	5	-	-	10

Branch	Faculty Strength					
	Professor	Assistant Professor	Senior Lecturer	Lecturer	Others	Total
ECE / EEE	1	10	3	4	4	22
CSE	-	4	1	7	5	17

IT	1	4	2	4	3	14
CIVIL/ MECH	-	4	-	3	1	8
Science & Humanities	-	14	2	12	5	33

PERMANENT FACULTY : STUDENT RATIO : 1:14.9

NO. OF FACULTY EMPLOYED LEFT DURING THE LAST THREE YEARS :

Name of the College	Year / No.of Faculty		
	2009-10	2008-09	2007-08
S.R.M. ENGINEERING COLLEGE	781	608	537
RAMAPURAM	116	107	89
MODI NAGAR	111	94	71

VII	PROFILE OF DIRECTOR / PRINCIPAL WITH QUALIFICATIONS, TOTAL EXPERIENCE, AGE AND DURATION OF EMPLOYMENT AT THE INSTITUTE CONCERNED	
1	Name	Dr. P.K.A. MUNISWARAN
2	Date of Birth	27th April 1948
3	Educational Qualification	B.Tech (Chemical engg), M.Tech.(process plant design), Ph.D.(Biochemical engg)
4	Work Experience:	36 years as lecturer, reader, professor, head of the department, Deputy Controller of Examinations of university and Joint director and Director of a large engineering institution.
5	Date of Joining SRM University	6th June 2008
	FACULTY PROFILE	Please Refer Annexure – 2

VIII	FEE	
	Details of fee, as approved by State fee Committee, for the Institution.	one Lakh per annum
	Time schedule for payment of fee for the entire programme	Two months after reopening of the College
	No. of Fee waivers granted with amount and name of students.	Refer Annexure - 13
	Number of scholarship offered by the institute, duration and amount	
	Criteria for fee waivers/scholarship.	

There are number of scholarship schemes under which students get benefited. The amount disbursed through scholarships in the last two years are,

Year	Scholarship amount in Rs.
2007-08	5.5 crores
2008-09	6.5 crores

Around 800 students are benefited every year.

Implementation procedure of various scholarship schemes has been formulated by

- Prof. Lalit M Patnaik, Vice Chancellor, Defense Institute of Advanced Technology, Pune
- Dr. BS Sonde, former Vice Chancellor of Goa University.

Categories of Scholarship schemes

A. FOUNDER'S FULL SCHOLARSHIPS

These scholarships provide free education with tuition fee, mess fee and transport fee waivers plus an additional stipend of Rs. 1000/- given to the beneficiaries every month.

➤ **Topper's Scholarship**

SRM University provides Founder's Scholarship for its first 20 top rankers in the SRM Engineering Entrance Examination (SRMEEE). This scholarship provides free education with tuition fee, mess fee and transport fee waivers plus an additional stipend of Rs. 1000/- given to the beneficiaries every month.

The Founder's scholarship is also provided to top 100 State Toppers in CBSE or State Board from any state in the country and Top 5 District Toppers in the state of Tamilnadu.

➤ **Sports Scholarship**

This scholarship is given to those students who excel in sports representing the country in international arena.

➤ **Need Based Scholarship**

This scholarship is provided to those students hailing from poorer of the poor families.

➤ **Scholarship for Minority Community Students**

This scholarship is given to those students hailing from minority community with poor economic background.

➤ **Scholarship for Differently-abled Students**

This scholarship is sanctioned to those students who are differently-abled/ physically challenged and who excel in studies despite odds.

B. UNIVERSITY SCHOLARSHIPS

These scholarships provide for tuition fee, mess fee or transport fee waivers. Tuition fee waivers range from 50% to 100%.

➤ **Merit Admission Scholarship**

For students who have secured above 90% in CBSE or above 95% in state board examinations and also ranked amongst the top 8000 in SRMEEE, scholarship up to 50% of tuition fee waiver will be given in the branch they are eligible for at the time of counselling.

➤ **Sports Scholarship**

National and International level sports persons are exempted from tuition fees and hostel accommodation and mess fees.

Category I	International / National Level – 100% Fees Concession (including Hostel, Food and Transportation)
Category II	State Level / University Level – 100% Fees Concession (Hostel or Transportation)

➤ **Need Based Scholarship**

Scholarship in the form of suitable fee concession will be awarded to students from an economically backward background.

This scholarship is given to those students on economic condition of the family.

The value of scholarship can be categorized as follows:

Family income less than Rs. 50,000/- per annum	-	Full fee waiver
Family income between Rs. 50,000/- and 1 lakh	-	50% fee waiver
Family income between Rs. 1 lakh and 2 lakhs	-	25% fee waiver

➤ **Scholarship for Minority Community Students**

This scholarship is sanctioned to those selected students coming under the minority community.

The value of scholarship can be categorized as follows:

Family income less than Rs. 50,000/- per annum	-	Full fee waiver
Family income between Rs. 50,000/- and 1 lakh	-	50% fee waiver
Family income between Rs. 1 lakh and 2 lakhs	-	25% fee waiver

➤ **Scholarship for Differently-abled Students**

This scholarship is sanctioned to those students who are differently-abled / physically challenged. Scholarship is equal to the fees prescribed for the course in which they are admitted.

➤ **Employee Ward Scholarship**

This scholarship provides fee waiver for the wards of faculty. Further for the welfare of the children of faculty, fee waiver ranging from 25% to 100% is offered to the children of serving faculty.

➤ **Academic Performance scholarship**

Students' performance during the program is recognised and encouraged by providing tuition fee waiver upto 50% based on their GPA every semester.

➤ **Semester Abroad Programme (SAP) Scholarship**

Scholarship to bright students of Semester Abroad Programme who take up studies in top universities across the world: MIT, Carnegie Mellon, University of Wisconsin, Western Australia and others. Tuition fee waiver and hostel fee waiver are given to all students who are going abroad through SAP during the period of stay in the foreign institution.

	Estimated cost of Boarding and Lodging in Hostels.	Rs. 45,000/- to Rs. 53,000/- per year
--	----------------------------------------------------	---------------------------------------

IX					ADMISSION – 2009 - 2010				
Number of seats sanctioned with the year of approval.	Kattankulathur			180					
	Ramapuram			60					
Number of students admitted under various categories each year in the last three years.	Category	2009-10	2008-09	2007-08					
	Management	127	119	101					
	SRMEEE	98	61	82					
*SRM ENGINEERING ENTRANCE EXAMINATION									
Number of applications received during last two years for admission under Management Quota and number admitted.	2009-10			2008-2009					
	No. of Applications	No. Admitted	No. of Applications	No. Admitted					
	169	127	143	119					

X		ADMISSION PROCEDURE	
	Mention the admission test being followed, name and address of the Test Agency and its URL (website).	Our own entrance examination conducted on all India level (SRMEEE) Website: www.srmuniv.ac.in	
	Number of seats allotted to different Test Qualified candidates separately CET (State conducted test/University tests)/Association conducted test] for MCA	Not applicable.	
	Calendar for admission against management/vacant seats:	Second counseling and third counseling. Any vacant seat will be filled with eligible candidates till 15 days from the date of commencement of classes.	
	Last date for request for applications.	18 th April 2009	
	Last date for submission of application.	18 th April 2009	
	Dates for GD and interviews for MBA programs	16 th June 2009 and 17 th June 2009	
	Dates for announcing final results.	14 th May 2009 and 17 th June 2009	
	Release of admission list (main list and waiting list should be announced on the same day)	14 th May 2009	
	Date for acceptance by the candidate (time given should in no case be less than 15 days)	30 th June 2009 and 15 th July 2009	
	Last date for closing of admission.	22 nd Sep 2009 and 25 th Sep 2009	
	Starting of the Academic session.	7 th Sep 2009 and 10 th Sep 2009	
	The waiting list should be activated		

	only on the expiry of date of main list.	-
	The policy of refund of the fee, in case of withdrawal, should be clearly notified.	As per AICTE norms.

XI	CRITERIA AND WEIGHTAGES FOR ADMISSION	
	Describe each criteria with its respective weightages i.e. Admission Test, marks in qualifying examination etc.	As published in our prospectus: minimum aggregated 60% in the qualifying examination and rank obtained in SRM entrance examination.
	Mention the minimum level of acceptance, if any.	As above
	Mention the cut-off levels of percentage & percentile scores of the candidates in the admission test for the last three years.	62%
	Display marks scored in Test etc. and in aggregate for all candidates who were admitted.	Under compilation and will be uploaded shortly.
XII	APPLICATION FORM	
	Downloadable application form, with online submission possibilities.	Available. www.srmuniv.ac.in
XIII	LIST OF APPLICANTS	
	List of candidates whose applications have been received along with percentile / percentage score for each of the qualifying examination in separate categories for open seats. List of candidates who have applied along with percentage and percentile score for Management quota seats.	The details are being processed. They will be posted in the net once finalized.
XIV	RESULTS OF ADMISSION UNDER MANAGEMENT SEATS / VACANT SEATS	
	Composition of selection team for admission under Management Quota with the brief profiles of members (This information be made available in the public domain after the admission process is over)	

	Score of the individual candidates admitted arranged in order of merit.	NOT APPLICABLE SINCE NO GOVT. QUOTA IS AVAILABLE. HOWEVER MINIMUM QUALIFICATION IS AS PER AICTE NORMS
	List of candidates who have been offered admission.	
	Waiting list of the candidates in order of merit to be operative from the last date of joining of the first list candidates.	
	List of the candidates who joined within the date, vacancy position in each category before operation of waiting list.	
XV	INFORMATION ON INFRASTRUCTURE AND OTHER RESOURCES AVAILABLE	
	LIBRARY:	
	Number of Library books / Titles / Journals available (programme-wise)	Available
	List of online National/International Journals subscribed.	
	E-Library facilities	

**Faculty of Engineering and Technology
SRM University
SRM Engineering College, Kattankulathur**

Name of the Department	Total No. of books purchased	No. of Journals subscribed	
		National	International
Architecture	3070	11	1
Automobile Engineering	268	6	-
Bioprocess Engineering	119	-	-
Biotech Engineering	2739	6	85*
Bioinformatics	636	-	-
Biomedical Instrumentation Engineering	435	-	-
Management Studies	9363	30	1091
Chemical Engineering	1044	8	97
Civil Engineering	5383	8	34
Computer Applications	1785	-	70
Computer Science Engineering	10369	4	44
Electrical & Electronics Engineering	3280	2	44
Electronics & Communication Engineering	5147	3	53

Name of the Department	Total No. of books purchased	No. of Journals subscribed	
		National	International
Electronics & Instrumentation Engineering	326	1	26
Electronics & Telecommunication Engineering	329	-	-
Food & Process Engineering	832	2	2
Genetics Engineering	669	-	
Information Technology	2332	-	42
Instrumentation & Control Engineering	1452	-	14
Mechanical Engineering	5546	7	48
Mechatronics Engineering	91	-	-
Mathematics	4796	1	93
Physics	1593	4	77
Chemistry	1077	6	-
Tamil	1190	-	-
English & General	3452	22	2
Total	67,415	121	1,521

Ramapuram

		National	International
CSE	2812	11	19
ECE	3044	9	66
IT	2734	11	19
Mech.Engg.	1567	6	16
Civil Engg.	1050	6	6
EEE	1100	6	41
Sci. & Hum.	3007	21	18
MBA	2588	22	15
MCA	1738	11	19

Modi Nagar

Name of the Department	Total No of Books Available		No of Journal /Magazines Subscribed	
	Volume	Title	National	International
ECE	4000	475	1	16
CSE	4500	480	3	5
IT	2800	300	20	2
MBA	5000	1500	20	7
Total	16300	2755	44	30

LABORATORY:	
For each Laboratory	
List of Major Equipment/Facilities	
List of Experimental Setup	

Faculty of Engineering and Technology
SRM University
SRM Engineering College, Kattankulathur

Name of laboratory	List of major equipment/ facility	List of experimental set-up
Programming Lab I (Linux Lab)	30	In accordance with Curriculum and Syllabi published in web. www.srmuniv.ac.in
Programming Lab II (Oops Lab)	30	
Programming Lab III (Java Lab)	30	
Programming Lab IV (Rdbms Lab)	30	
Programming Lab V (Advanced Java Lab)	30	
Programming Lab VI (Dot Net Lab)	30	
Programming Lab VII (Web Design Lab)	30	
Server Room	4	
HOD Office & Staff Room	5	

COMPUTING FACILITIES:

Systems		
	Configuration	Numbers
1.	PIV 2.4 GHZ 256MB RAM 40GB HDD IBM SYSTEM	30
2.	PIV 2.4 GHZ 256 MB RAM 40 GB HDD	30
3.	AMD DUAL CORE 2.79 GHZ 2 GB RAM 160 GB HDD LCD Monitor	30
4.	AMD DUAL CORE 2.91 GHZ 2 GB RAM 150 GB HDD LCD Monitor	30
5.	INTEL CORE 2 DUO 2.83 GHZ 2 GB RAM 160 GB HDD LCD Monitor	30
6.	PIV 3.2 GHZ 512 MB RAM 40 GB HDD 17'TFT Monitor	30
7.	PIV 3.2 GHZ 512 MB RAM 40 GB HDD 17'TFT Monitor	30
8.	Domain Server 1 Web Server 1 Linux Server 1 PIV	4
9.	PIV and AMD Athlon	5
Total		219

4. Total Number of systems connected by LAN: **210**

5. Total Number of systems connected by WAN: **NIL**

6. Internet bandwidth: 20 **Mbps**

7. Major software packages available: **NIL**

8. Special purpose facilities available:

RAMAPURAM

Systems	
Configuration	Numbers
SERVER -CPU HP Proliant ML150,intel @Xeon@cpu E5410@2.33GHz,2 GB RAM,250 GB Hard Disk,Monitor-HPL1506,HP-Keyboard ps/2,HP Mouse	3
LAB-2 CPU -HP Compaq dx2480,intel@Core(TM)2 DUO cpu E4600@2.40GHz,2 GB RAM,160 GB Hard Disk,Monitor-HP L1710,HP-Keyboard PS/2,HP LED Mouse	120
10 KV-Emerson Network Power Model S400D,S.No 0807103765,S.No 0804103112,	2
6 KV-Emerson Network Power S.No 0809as11873	1
Printer-Dot Matrix Epson LQ-1150II	2
Total	128

Total Number of systems connected by LAN: 120

Total Number of systems connected by WAN:

Internet bandwidth:2 mbps

Major software packages available: windows XP

MODI NAGAR

Systems	
Configuration	Numbers
SERVER IBM XSERIES 226 Intel@Xeo 3.20 GHz 1 GB RAM	3
HCL P D2 3.00MHz 512 MB 15"LCD Monitor Optical mouse	40
HCL P D2 2.66MHz 256 MB 15"Monitor Optical mouse	30
P IV & III	20
P III	30
Total	120

Total Number of systems connected by LAN: 120 +

Total Number of systems connected by WAN: 75

Internet bandwidth: 4Mbps

Major software packages available: windows2003 server, widows XP, office2003,

Special purpose facilities available:

List of facilities available.	
Games and Sports Facilities	Available
Extra Curriculum Activities	Available
Soft Skill Development Facilities	Available
Number of Classrooms and size of each	Please refer Annexure - 3
Number of Tutorial rooms and size of each	
Number of laboratories and size of each	
Number of drawing halls and size of each	
Number of Computer Centres with capacity of each	
Central Examination Facility, Number of rooms and capacity of each.	Exams are conducted in the class-rooms
Teaching Learning process	
Curricula and syllabi for each of the programmes as approved by the University.	As prescribed by SRM University
Academic Calendar of the University	Please refer Calendar for 2009-10 published in Website: www.srmuniv.ac.in
Academic Time Table	Time-table is prepared as per requirements of the university norms.
Teaching Load of each Faculty	

Faculty of Engineering and Technology
SRM University
SRM Engineering College, Kattankulathur

Name of faculty	Designation	Theory and practical work load (hours)	UG project guidance @1 hour/group	PG project guidance @ 2 hours/student	Total	No. of Ph.D scholars being guided
Dr. A.Subbarayan	Head & Professor	12	-	-	12	2
Dr. S.Govindarajan	Professor	11	-	-	11	-
Mr. K.Manikandan	Asst. Prof.(S.G)	16	-	-	16	-
Mrs. P.Visalakshi	Asst. Prof.(S.G)	18	-	-	18	-
Mrs. V.Elizabeth Jesi	Asst. Prof.(S.G)	11	-	-	11	-
Mrs. H.Srimathi	Asst. Prof.(S.G)	17	-	-	17	-
Mrs. A.Meenakshi	Asst. Prof.(Sr.G)	19	-	-	19	-

Mr. M.Eliazer	Asst. Prof.(Sr.G)	18	-	-	18	-
Mr. S.Paul Prbakaran	Asst. Prof.(Sr.G)	18	-	-	18	-
Mr. T.K.Sivakumar	Asst. Prof.(Sr.G)	4	-	-	4	-
Mr.K.Senthilkumar	Asst. Prof.(Sr.G)	18	-	-	18	-
Mrs.M.S.Abirami	Asst. Prof.(Sr.G)	19	-	-	19	-
Mrs.J.Anitha Ruth	Asst. Prof.(Sr.G)	18	-	-	18	-
Mrs.S.Subitha	Asst. Prof.(Sr.G)	20	-	-	20	-
Mrs.M.Uma	Asst. Prof.(Sr.G)	19	-	-	19	-
Mrs. B.Priyadarshini	Asst. Prof.(Sr.G)	19	-	-	19	-
Mrs.S.Anjugam	Asst. Prof.(Sr.G)	19	-	-	19	-
Mr.A.Vijay Bharath	Asst. Prof.(Sr.G)	13	-	-	13	-
Ms. K.M.Uma Maheswari	Asst. Prof.(Sr.G)	Maternity Leave				
Mr. P.Christopher	Asst. Prof.(Sr.G)	11	-	-	11	-
Mr. A.Pandian	Asst. Prof.(Sr.G)	12	-	-	12	-
Mr. J.Venkatasubramanian	Asst. Prof.(Sr.G)	11	-	-	11	-
Mr. S.Saravanan	Asst. Prof.(Sr.G)	11	-	-	11	-
Mr. M.Anand	Asst. Prof.(Sr.G)	21	-	-	21	-
Mr. V.V.Ramalingam	Asst. Prof.(Sr.G)	20	-	-	20	-
Mrs.S.Metilda Florence	Asst. Prof.(O.G)	19	-	-	19	-
Mrs.R.Thenmozhi	Asst. Prof.(O.G)	11	-	-	11	-
Mrs. F.Ezhil Mary Arasi	Asst. Prof.(O.G)	10	-	-	10	-
Mrs. S.Kavitha	Asst. Prof.(O.G)	19	-	-	19	-
Mrs. S.Kanchana Devi	Asst. Prof.(O.G)	11	-	-	11	-
Mrs. R.Yamini	Asst. Prof.(O.G)	19	-	-	19	-
Ms. R.Rajarathinam	Asst. Prof.(O.G)	19	-	-	19	-
Ms. Daphne Sherine H	Asst. Prof.(O.G)	19	-	-	19	-
Ms. S.P.Angelin Claret	Asst. Prof.(O.G)	20	-	-	20	-
Ms. Rajalakshmi	Asst. Prof.(O.G)	19	-	-	19	-

RAMAPURAM

Name of faculty	Designation	Theory and practical work load (hours) (shall be as per the curriculum for the courses handled)	UG project guidance @1 hour/group	PG project guidance @ 2 hours/student	Total	No. of Ph.D scholars being guided
J.Dhilipan	Assistant Professor	15		14	29	-
R.Agusithyar	Lecturer	18		14	32	-
P.Ponveni	Lecturer	19		14	33	-
K.U. Shmina	Lecturer	20		16	36	-
D.Kanchana	Lecturer	19	-	16	35	-
J.Shobana	Lecturer	19		14	33	-
Jebeula Dinesh	Lecturer	20		14	34	-
S.Usha	Lecturer	20		14	34	-
Raj kumar.D	Lecturer	19	-	14	33	-

MODI NAGAR

S.NO.	Name of faculty	Designation	Theory and practical work load (hours) (shall be as per the curriculum for the courses handled)	UG project guidance @1 hour/group	PG project guidance @ 2 hours/student	Total	No. of Ph.D scholars being guided
1	Mr.K.K.Gautam (KKG)	ASSISTANT PROFESSOR & HOD	10	*	*	*	*
2	SURENDRA KUMAR	Sr. lecturer	18	*	*	*	*
3	BRIJESH KUMAR SHARMA	Lecturer	20	*	*	*	*
4	RAMESH KUAMR PANDEY	Lecturer	19	*	*	*	*
5	RUPAK SHARMA	Lecturer	19	*	*	*	*

6	DILIP KUMAR	Lecturer	18	*	*	*	*
7	RAJEEV KUMAR SHARMA	Lecturer	20	*	*	*	*
8	DEEPAK SHARMA	Asst. Prof-1	19	*	*	*	*
9	NEVEDITA GOEL	Asst. Prof-1	19	*	*	*	*
10	NEHA SAINI	Asst. Prof-1	19	*	*	*	*

Internal Continuous Evaluation System and place	Please refer MCA Regulations published in Website : www.srmuniv.ac.in
-------------------------------------------------	--------------------------------------------------------------------------------------------------------------

Students' assessment of Faculty, System in place.	Student feedback system followed
---------------------------------------------------	----------------------------------

Special Purpose : Facilities available

Industry Linkage

INSTITUTE INDUSTRY INTERACTION CELL

SRM University is taking lot of initiatives in the area of Industry – Institute Interaction and has established a separate Institute – Industry Interaction Cell (IIIC) headed by a Dean. This Cell coordinates with all the Faculties of the University as well as Industry to have a closer linkage in the areas such as On-site Educational Programme, Consultancy, Collaborative Programmes, Setting-Up R&D Laboratories, Joint Research programmes, Exchange Programmes, and other areas of mutual interest.

SOME OF THE INITIATIVES OF IIIC TAKEN UP DURING THE YEAR

An On-site Education Development Programme (OEDP) agreement was signed with NOKIA for awarding B. Tech. (ECE), and B. Tech. (Mechatronics) for their employees now holding diploma. The classes for them are conducted by SRM Faculty at the company's premises. Such programs apart from ensuring industrial contact for the faculty also enable the companies to reduce the attrition rate of their employees.

A collaborative program between School of Civil Engineering, SRM University and University of Dundee, Scotland, called UK-India Education and Research Initiative (UKIERI) has recently been initiated.

Cognizant Technology Solutions (CTS), Chennai signed a MoU for conducting symposiums, workshops, faculty training, visiting faculty scheme, and to conduct “EVOLVE” workshop to enhance employability skills of the students.

A University Alliance Program was signed to establish the PREMIA Academy of Insurance and Technology to nurture young talent in the field of insurance and technology through collaboration with 3i InfoTech Ltd., Mumbai.

A MoU has been signed with JUSE (Union of Japanese Scientists and Engineers) the highest International Professional body for Quality. The MoU envisages collaborative work in the areas of developing educational / training programs on TQM, to conduct national and international seminars jointly with JUSE, highlighting the theme of TQM principles and practices to be adopted / being adopted by successful companies all over the globe, vying with each other to maintain international quality standards. The MoU also envisages training of preliminary inspectors for industries aspiring for Deming Awards.