



SAMPLE PAPER

SECTION I : LOGICAL REASONING

1. Look at the given Venn diagram. How many are both triangle and red ?

- (A) 15
- (B) 16
- (C) 14
- (D) 12

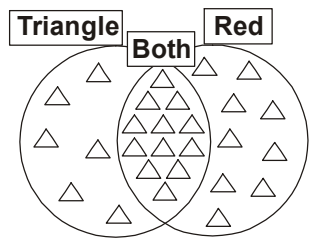

2. Look at this pattern.



Which of the following has the same representation as the above given pattern ?

- (A) AB
- (B) ABC
- (C) ABB
- (D) None of these

3. If $\text{Smiley} + \text{Smiley} = \text{Star}$, what will be the value of $\text{Smiley} + \text{Smiley} + \text{Smiley} + \text{Smiley}$?

- (A)
- (B)
- (C)
- (D)

4. Which number belongs to circle, square and triangle ?

- (A) 1
- (B) 2
- (C) 5
- (D) 3

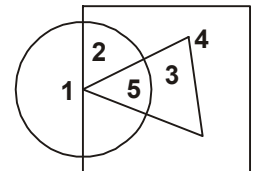

5. If Δ means '+', P means 7, Q means 15, then $P \Delta Q$ equals ____.

- (A) 23
- (B) 22
- (C) 21
- (D) 20

6. In which direction \times has to move to reach \bullet position ?



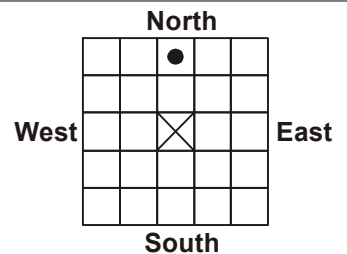

- (A) East
- (B) West
- (C) North
- (D) South



7. Sonika has some square cards. If she put them one over the other which geometrical figure will she get ?



- (A) Cone
- (B) Sphere
- (C) Cylinder
- (D) Cuboid

8. "Detect my father's age" Rohan said to Rahul. "My father is 20 yrs older than me. If my age is 7 yrs, what is my father's age?"
 (A) 25 yrs (B) 27 yrs (C) 22 yrs (D) 17 yrs

9. Piyush is making a bracelet for his friend using some beads. The beads are kept in a particular pattern. If the rule is "2 spheres, 2 cones and 1 square" which of the following is Piyush's band ?
 (A)  (B)  (C)  (D) 

10. In a swimming competition the player who finishes the race first is the winner. If the adjoining table shows the score cards of 4 participants, who is the winner ?
 (A) Rahul (B) Ritesh
 (C) Rohit (D) Romesh

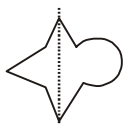
| Score Cards | |
|-------------|---------|
| Rahul | 2 mins |
| Ritesh | 50 secs |
| Rohit | 10 mins |
| Romesh | 3 mins |

11. Which of the following figures will exactly overlap when folded along the dotted line ?
 (A)  (B)  (C)  (D) 

12. Study the given pictures.

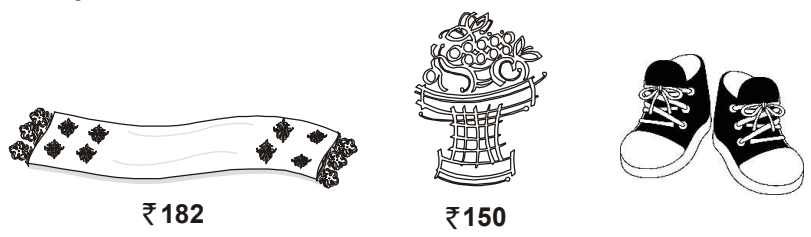

A pair of boots cost ₹ 20 less than a scarf. What is the total cost of the above 3 items?
 (A) ₹ 292 (B) ₹ 396 (C) ₹ 494 (D) ₹ 532

13. Which of the following locks can be opened by using the given key ?



14. Which of the following is placed in the bottom right ?



15. Which of the following pair of figures together make a big triangle ?

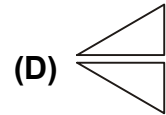
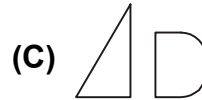
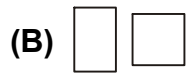

16. How many triangles are there ?

- (A) 12
- (B) 13
- (C) 10
- (D) 14

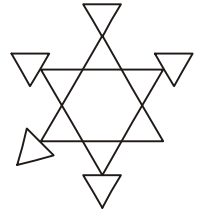

17. P is taller than Q and Q is taller than S. Who is the shortest among them ?

- (A) P
- (B) Q
- (C) S
- (D) Can't be determined

18. Which of the following is lightest ?

- (A) 1 cotton ball
- (B) 1 mango
- (C) 1 book
- (D) 10 kg rice

19. In a Diwali festival a scheme is launched. The person with a green ticket and an even number will be the winner of the lucky draw. Which of the following tickets is the winning ticket ?

- (A)

| |
|-------|
| Green |
| 471 |
- (B)

| |
|------|
| Blue |
| 472 |
- (C)

| |
|-------|
| Green |
| 480 |
- (D)

| |
|-------|
| Green |
| 577 |

20. Which is the fifth object ?

First Last

(A) (B) (C) (D)

SECTION II : MATHEMATICAL REASONING

21. Look at the given abacus carefully. If 1 more bead is added to ten's bar, the number it will show is ____ .

- (A) 2105
- (B) 2104
- (C) 304
- (D) 314

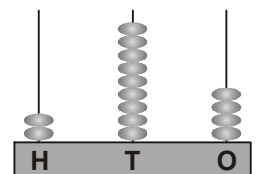

22. Twenty five movie tickets were distributed among 5 friends. Which of the following figures shows each friend's share ?

- (A)
- (B)
- (C)
- (D)

23. Which number box matches with the number sentence written on the given pencil ?



- (A) (B) (C) (D)

24. Monica came back from school at 3:00 pm. She went for music class after 1 hr and came back after 30 mins. At what time did she come back ?

- (A) 4:00 pm (B) 5:00 pm (C) 4:30 pm (D) 5:30 pm

25. It was raining outside. Sonia was standing in her balcony and counted 12 umbrellas on the road. She observed 2 children under each umbrella. How many children in all did she see ?

- (A) 12 (B) 48 (C) 24 (D) 20

26. There are 9 apples. Mehul has to put equal number of apples in each of her 3 friend's baskets. Which basket shows the share of her 2 friends together ?



27. Thirty six rupees and fifty paise is the cost of one article sold in a shop. Which article are we talking about ?

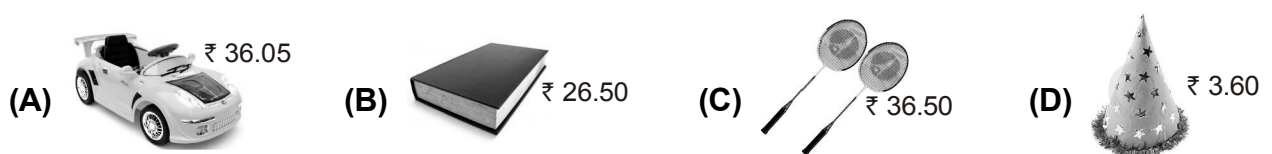

28. Which of the following clocks shows half past 3 ?

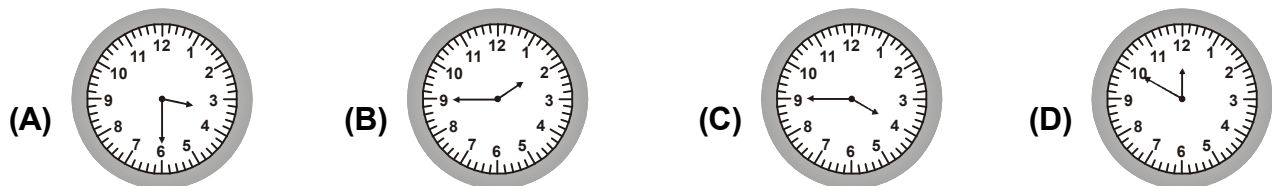





29. Mishti shares her birthday with Chacha Nehru. 10 days after her birthday is Manya's birthday. When will Manya's birthday be celebrated ?

- (A) 14 November (B) 24 November (C) 28 November (D) 30 November

30. Which of the following is the eleventh month if first month of the year is January ?

- (A) November (B) December (C) March (D) February

31. Which of the following holds least water ?

- (A)  Cup (B)  Bucket (C)  500 ml bottle (D)  Spoon

32. Aashka is making a pattern. Which of the following objects will she use to trace the pattern of square ?

- (A)  (B)  (C)  (D) 

33. Which of the following numbers is same as 5 more than 20 ?

- (A) 5 less than 20 (B) 5 less than 30 (C) 10 less than 20 (D) 10 more than 20

34. Which number can replace X ?

$$\begin{array}{r} 200 \\ + 197 \\ \hline 39X \end{array}$$

- (A) 7 (B) 0 (C) 1 (D) 2

35. The woollen clothes are worn when the temperature in a city is less than 10°C. In which city did people start wearing woollen clothes ?

- (A) Delhi 13°C (B) Mumbai 15°C (C) Jammu 9°C (D) Shimla 11°C

36. A rabbit was sitting on 10. He jumped 5 times to reach 5. Which of the following number sentences shows this statement ?



- (A) $5 + 0 = 5$ (B) $10 - 5 = 5$ (C) $10 + 5 = 15$ (D) $10 \div 5 = 2$

37. The adjoining clocks show when my friends started piano session on Saturday afternoon. Who started the practice earliest ?

- (A) Maria
(B) Hari
(C) Hemant
(D) Radhika

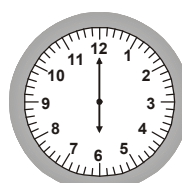

Hari

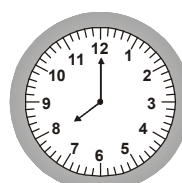

Maria

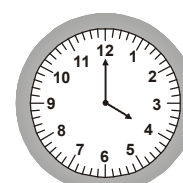

Hemant

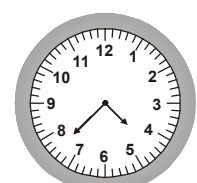

Radhika

38. What is the temperature shown by the thermometer ?

- (A) 30°C
- (B) 35°C
- (C) 36°C
- (D) 40°C

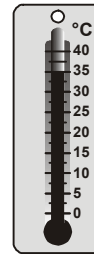

39. What is the difference between the number of triangles and circles in the adjacent figure ?

- (A) 5
- (B) 4
- (C) 3
- (D) 2

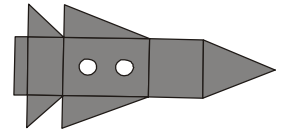

40. If \square = hundreds, rectangle = tens and \circ = ones, then $\begin{matrix} \square & \square & \square \\ & \square & \square \end{matrix} + \begin{matrix} \text{rectangle} \\ \text{rectangle} \end{matrix} + \circ \circ$ equals _____.

- (A) 532
- (B) 522
- (C) 512
- (D) 502

SECTION III : EVERYDAY MATHEMATICS

41. I love grapes. My mother gave me two types of grapes. I counted 35 green grapes and 29 black grapes. Together, how many grapes do I have ?

- (A) 63
- (B) 53
- (C) 43
- (D) 64

42. My story book has 152 pages. I have read 36 pages. How many pages are left ?

- (A) 112
- (B) 116
- (C) 126
- (D) 136

43. There are three . Each  drank 4 bottles of milk. How many bottles of milk did they drink ?

- (A) 12
- (B) 22
- (C) 20
- (D) 23

44. How many days are there in two weeks ?

- (A) 14
- (B) 7
- (C) 10
- (D) 15

45. A wooden box has 108 pencils. How many pencils will be there in 7 such boxes ?

- (A) 756
- (B) 706
- (C) 750
- (D) 765

46. A student will be given a prize if he shoots at least 8 out of 10 balloons in 10 shots. Who among the following will get a prize?

- (A) 7 out of 10 shots
- (B) 5 out of 10 shots
- (C) 0 out of 10 shots
- (D) 9 out of 10 shots

47. 20 mangoes are shared equally among 5 friends. How many mangoes will each friend get ?
(A) 5 (B) 4 (C) 9 (D) 10
-
48. Manav's plant is 5 cm taller than Manali's plant. If the height of Manali's plant is 15 cm, then the height of Manav's plant is _____
(A) 20 cm (B) 10 cm (C) 12 cm (D) 18 cm
-
49. A monkey is on 5th step of a staircase. He jumps two steps up and four steps down. On which step is he now ?
(A) 3rd step (B) 2nd step (C) 10th step (D) 12th step
-
50. A 2 kg sweet box can hold 12 pieces of gulab jamun. How much is the weight of 6 pieces of gulab jamun ?
(A) Half kg (B) 2 kg (C) 1 kg (D) 10 kg
-

SPACE FOR ROUGH WORK

ANSWER KEYS

1. (D) 2. (A) 3. (A) 4. (C) 5. (B) 6. (C) 7. (D) 8. (B) 9. (A)
10. (B) 11. (A) 12. (C) 13. (C) 14. (A) 15. (D) 16. (B) 17. (C) 18. (A)
19. (C) 20. (A) 21. (C) 22. (C) 23. (B) 24. (C) 25. (C) 26. (C) 27. (C)
28. (A) 29. (B) 30. (A) 31. (D) 32. (B) 33. (B) 34. (A) 35. (C) 36. (B)
37. (C) 38. (B) 39. (C) 40. (B) 41. (D) 42. (B) 43. (A) 44. (A) 45. (A)
46. (D) 47. (B) 48. (A) 49. (A) 50. (C)