

Gram : CENBOSEC, Delhi-110092
E-mail : net@cbse.gov.in



Tele. 0120-2427342, 344, 350
Fax 0120-2427342

CENTRAL BOARD OF SECONDARY EDUCATION

(An Autonomous Organisation under the Union Ministry of Human Resource Development Govt. of India)

H-149, Sector-63, Noida, District Gautam Budh Nagar – 201 309(UP).

CBSE/NET/2014-15

11/10/2014

UGC National Eligibility Test Dec, 2014
For Eligibility for Assistant Professor only or
Junior Research Fellowship & Eligibility for Assistant Professor Both

NOTIFICATION FOR UGC - NET DEC – 2014

- Important dates :**
- | | |
|---|------------|
| i) Last date for Applying Online & generation of filled Bank Challan for Fee. | 15.11.2014 |
| ii) Last date of submission of Fee through online generated Bank Challan, at any branch of (SYNDICATE/CANARA/ICICI BANK). | 18.11.2014 |
| iii) Last date of taking printout of Application Form, Attendance Slip and Admit Card from website (www.cbse.net) | 19.11.2014 |
| iv) Last date for receiving the printout of online Application Form (one copy) and Attendance Slip (one copy) at the respective Coordinating Institution opted by the candidate (with fee receipt & category certificate(s)). | 25.11.2014 |

NOTE : PRINTOUT OF ONLINE APPLICATION FORM SENT DIRECTLY TO THE CBSE OFFICE WILL NOT BE ENTERTAINED.

1) i) Before submission of the online Application Form, the candidate should read this notification carefully.

ii) On behalf of UGC, the Central Board of Secondary Education announces holding of the **National Eligibility Test (NET)** on **28th Dec 2014 (SUNDAY)** for determining the eligibility of Indian nationals for the **Eligibility for Assistant Professor only or Junior Research Fellowship & Eligibility for Assistant Professor Both** in Indian universities and colleges. CBSE will conduct NET in 79 subjects (listed under item no. 9) at 89 selected NET Coordinating Institutions (listed under Item no. 10) spread across the country.

The result of the UGC-NET to be held on 28th Dec, 2014 will be made available on the websites: www.cbse.net as and when it is declared. The candidates will not be individually intimated about their result.

The candidates who qualify for the award of Junior Research Fellowship are eligible to pursue research in the subject of their post-graduation or in a related subject and are also eligible for Assistant Professor. The universities, institutions, IITs and other national organizations may select the JRF awardees for whole time research work in accordance with the procedure prescribed by them. The award of JRF and Eligibility for Assistant Professor both OR Eligibility for Assistant Professor only will depend on the performance of the candidate in all three papers of NET. However, the candidates qualifying exclusively for Assistant Professor will not be considered for award of JRF. Candidates appearing in NET should clearly specify in the prescribed Application Form whether they are applying for both JRF & Eligibility for Assistant Professor both OR only for Eligibility for Assistant Professor. Candidates who qualify the Test for eligibility for Assistant Professor will be governed by the rules and regulations for recruitment of Assistant Professor of the concerned universities/colleges/state governments, as the case may be.

Scheduled Caste (SC)/Scheduled Tribe (ST)/Persons with disability (PWD)/Other Backward Classes (OBC) (Non-creamy layer), as per the central list of Other Backward Classes available on National Commission for Backward Classes (NCBC), Government of India website : www.ncbc.in, candidates will be given such special concessions as may be decided by the Commission.

2) JUNIOR RESEARCH FELLOWSHIP :

Candidates qualifying for the award of Junior Research Fellowship will be eligible to receive fellowship of UGC under various schemes, subject to their finding placement in universities/IITs/institutions. The validity period of the offer is two years w.e.f. the date of issue of JRF Award Letter. However, in case the candidates who have already joined M.Phil/Ph.D., the date of commencement of fellowship shall be from the date of declaration of NET result or date of their joining, whichever is later.

3) CONDITIONS OF ELIGIBILITY :

- i) Candidates who have secured at least 55% marks (without rounding off) in Master's Degree OR equivalent examination from universities/institutions recognised by UGC (list attached page No. 17 to 41) in Humanities (including languages) and Social Science, Computer Science & Applications, Electronic Science etc. (list of subjects of post graduation attached at page No. 42 to 43) are eligible for this Test. The Other Backward Classes (OBC) belonging to non-creamy layer / Scheduled Caste (SC) / Scheduled Tribe (ST) / Persons with disability (PWD) category candidates who have secured at least 50% marks (without rounding off) in Master's degree or equivalent examination are eligible for this Test.
- ii) Candidates who have appeared **OR** will be appearing at the qualifying Master's degree (final year) examination and whose result is still awaited **OR** candidates whose qualifying examinations have been delayed may also apply for this Test. However, such candidates will be admitted provisionally and shall be considered eligible for award of Junior Research Fellowship/eligibility for Assistant Professor only after they have passed their Master's degree examination or equivalent with at least 55% marks (50% marks in case of OBC (Non-creamy layer)/ SC/ ST/ PWD (Persons with disability) category candidates). Such candidates must complete their P.G. degree examination within two years from the date of NET result with required percentage of

marks, failing which they shall be treated as disqualified.

- iii) The Ph.D. degree holders whose Master's level examination had been completed by 19th September, 1991 (irrespective of date of declaration of result) shall be eligible for a relaxation of 5% in aggregate marks (i.e., from 55% to 50%) for appearing in NET.
- iv) Candidates are advised to appear in the subject of their post-graduation only. The candidates, whose post-graduation subject is not covered in the list of subjects in item No. 9, may appear in a related subject.
- v) Candidates belonging to OBC (Non-creamy layer)/SC/ST/PWD category are required to submit attested copy of the category Certificate along with online printout of their Application Forms (obtained while applying on-line). Other candidates are not required to submit any certificates/documents in support of their eligibility along with printout of their Application Form. Therefore, the candidates, in their own interest, must satisfy themselves about their eligibility for the Test. In the event of any ineligibility being detected by the UGC/CBSE at any stage, their candidature will be cancelled and they shall be liable for legal action.
- vi) Candidates having post-graduate diploma/certificate awarded by Indian University/ Institute or foreign degree/diploma/certificate awarded by the foreign University/Institute should in their own interest, ascertain the equivalence of their diploma/degree/certificate with Master's degree of recognized Indian universities from Association of Indian Universities (AIU), New Delhi. (www.aiuweb.org)

4) AGE LIMIT & RELAXATION :

(i) Junior Research Fellowship: Not more than 28 years as on 01.12.2014. A relaxation upto 5 years is provided to the candidates belonging to OBC (Non-creamy layer, as per the Central list of OBC available on website: www.ncbc.nic.in)/SC/ST/PWD categories and to women applicants. Relaxation will also be provided to the candidates having research experience, limited to the period spent on research in the relevant/related subject of post-graduation degree, subject to a maximum of 5 years, on production of a certificate from appropriate authority. Three years' relaxation in age will be permissible to the candidates possessing L.L.M. Degree. Total age relaxation on the above ground(s) shall not exceed five years under any circumstances.

(ii) Assistant Professor: There is no upper age limit for applying for eligibility for Assistant Professor.

5) EXEMPTION (ELIGIBILITY FOR ASSISTANT PROFESSOR)

- i) NET/SLET/SET shall remain the minimum eligibility condition for recruitment and appointment of Assistant Professors in Universities/Colleges/Institutions. Provided however, that candidates, who are or have been awarded a Ph. D. Degree in accordance with the University Grants Commission (Minimum Standards and Procedure for Award of Ph.D. Degree) Regulations, 2009, shall be exempted from the requirement of the minimum eligibility condition of NET/SLET/SET for recruitment and appointment of Assistant Professor or equivalent positions in Universities/ Colleges/ Institutions.
- ii) The candidates who have passed the UGC/CSIR JRF examination prior to 1989 are also exempted from appearing in NET.

- iii) **For SET Candidates:** The candidates who have cleared the State Eligibility Test (SET) accredited by UGC for eligibility for Assistant Professor held prior to 1st Dec 2002, are exempted from appearing in NET, being eligible to apply for Assistant Professor anywhere in India. For SET held from 1st Dec 2002 onwards, the qualified candidates are eligible to apply for the post of Assistant Professor only in the universities/ colleges situated in the state from where they have cleared their SET.

6) EXAMINATION FEE AND MODE OF PAYMENT :

For General candidates, the examination fee is Rs.450/-; for Other Backward Classes (Non-creamy layer, as per the Central list of OBC available on website: www.ncbc.nic.in), the fee is Rs. 225/- and for SC/ST/PWD candidates, it is Rs. 110/-.

- i) The candidates may pay the examination fee either by credit/debit card or through e-challan generated during the online filling of the application form. In case of e-challan the payment should be made in the Syndicate/Canara/ICICI Bank. In case the examination fee is paid through credit/debit card the additional processing charges as following will also be debited from the credit/debit card of the candidate.

Credit Card:- 1.20% of the examination fee plus the service tax as applicable.

Debit Card:- 0.75% +taxes for examination fee up to **Rs.2000**

- ii) After filling all the details for applying online for NET, the candidate will have the option to select the mode of payment of examination fee either by credit/debit card or through e-challan generated during the online filling of the application form indicating your details therein.

- iii) The candidate is required to check the status of fee payment at CBSE website (www.cbse.net.nic.in) and if the status is 'OK' the candidate will be able to take the printout of online Application Form (one copy), Attendance Slip (one copy) and Admission Card (one copy) on separate A-4 size papers. In case, the fee payment status is not 'OK' the candidates are advised as following :-

- If the fee is paid through e-challan by depositing cash in the above mentioned bank, the candidate should contact immediately the concerned bank to update his/her fee status on the website.
- If the fee is paid through credit/debit card and status is not 'OK', it means the transaction is cancelled and the amount will be refunded to concerned credit/debit card within a week. Such candidates have to pay the fee once again.

- iv) The candidate has to attach the copy of the Bank Challan (in case fee is paid by e-challan) with the printout of online Application Form which he/she has to submit to the Registrar/Principal of UGC-NET Coordinating Institution opted by the candidate.

- v) Please note that fee submitted by any other mode like money order, demand draft, IPO etc. will be rejected. Fee once paid will not be refunded under any circumstances.

7) SCHEME AND DATE OF TEST :

- i) The Test will consist of three papers. All the three papers will consist of only objective type questions and will be held on 28th Dec, 2014 (SUNDAY) in two separate sessions

as under:

Session	Paper	Marks	Number of Question	Duration
First	I	100	60 out of which 50 question to be attempted	1¼ Hours (09.30 A.M. to 10.45 A.M.)
First	II	100	50 questions all are compulsory	1¼ Hours (10.45 A.M. to 12.00 NOON)
Second	III	150	75 questions all are compulsory	2 ½ Hours (01.30 P.M. to 4.00 P.M.)

Paper-I shall be of general nature, intended to assess the teaching/research aptitude of the candidate. It will primarily be designed to test reasoning ability, comprehension, divergent thinking and general awareness of the candidate. 60(sixty) multiple choice questions of 2 marks each will be given, out of which the candidate would be required to answer any 50(fifty). In the event of the candidate attempting more than 50 questions, the first 50 questions attempted by the candidate would be evaluated.

Paper-II shall consist of 50 objective type compulsory questions based on the subject selected by the candidate. Each question will carry 2 marks.

Paper-III will consist of 75 objective type compulsory questions from the subject selected by the candidate. Each question will carry 2 marks.

All the questions of Paper – II and Paper – III will be compulsory, covering entire syllabus (including all electives, without options).

The candidate will have to mark the responses for questions of Paper – I, Paper – II and Paper – III on the Optical Mark Reader (OMR) Sheet provided alongwith the test booklet.

The detailed instructions for filling up the OMR sheet are given on page 15 and 16. It may be noted that these instructions to candidate will not be sent to any of the candidate by post.

PROCEDURE & CRITERIA FOR DECLARATION OF RESULT:

This will comprise of following steps:

Step I: Minimum marks to be obtained in NET for considering a candidate for the award of JRF and eligibility for Assistant Professor:

The candidates are required to obtain following minimum marks separately in Paper-I, Paper-II and Paper-III as given below:

CATEGORY	Minimum Marks (%) to be obtained		
	PAPER – I	PAPER – II	PAPER– III
GENERAL	40 (40%)	40 (40%)	75 (50 %)
OBC(Non-creamy layer)/ PWD/ SC/ ST	35 (35%)	35 (35%)	60 (40 %)

Step II: Amongst those candidates who have cleared step I, a merit list will be prepared subject-wise and category-wise using the aggregate marks of all the three papers secured by such candidates.

Step III: Top 15% candidates (for each subject and category), from the merit list mentioned under step II, will be declared NET qualified for eligibility for Assistant Professor only.

Step IV: A separate merit list for the award of JRF will be prepared from amongst the NET qualified candidates figuring in the merit list prepared under step III.

It may be noted that the above qualifying criteria decided by UGC/CBSE is final and binding.

- ii) **For Persons with Disability (including Visually Challenged candidates)** thirty minutes' compensatory time shall be provided separately for paper-I and Paper-II. For paper-III, forty five minutes' compensatory time shall be provided. These candidates, on their request, will also be provided the services of a scribe who would be a graduate in a subject other than that of the candidate. **CBSE will also provide the Test Booklets of Paper-I, Paper-II & Paper-III in Braille in those subjects only which are printed in English or English and Hindi alongwith usual Test Booklets as provided to other candidates.**

The **Persons with Disability (Physically Challenged)** candidates who are not in a position to write in their own hand-writing can also avail these services by making prior request (at least one week before the date of UGC-NET) in writing to the Co-ordinator of the NET Coordinating Institution. Compensatory time and facility of scribe would not be provided to other Persons with Disability (Physically Challenged) candidates.

The candidate has the discretion of opting for his/her own scribe or has to request the Co-ordinator of the Coordinating Institution for the same in writing at least one week in advance of the test. In such instances the candidate is allowed to meet the scribe a day before the examination so as to verify whether the scribe is suitable or not. Those candidates who opt for their own scribe have to produce the scribe before the Co-ordinator along with her/his certificates of educational qualifications at least one day before the test.

- iii) **Syllabus of Test:** All questions of Paper-II and Paper-III will be compulsory, covering entire syllabus (including all electives, without options). Syllabi for all NET subjects can be downloaded from the UGC Website www.ugc.ac.in and are also available in the libraries of all Indian Universities. CBSE will not send the syllabus to individual candidates.

8) IMPORTANT :

The UGC-NET for JRF/eligibility for Assistant Professor will be held at the NET Coordinating Institutions specified in the list under item No. 10.

9)SUBJECTS :

The list of NET subjects along with their respective codes is as given below:

Subject Code	Name of the Subject
01	Economics
02	Political Science
03	Philosophy
04	Psychology
05	Sociology
06	History
07	Anthropology
08	Commerce
09	Education
10	Social Work
11	Defence and Strategic Studies

12	Home Science
14	Public Administration
15	Population Studies*
16	Music
17	Management
18	Maithili
19	Bengali
20	Hindi
21	Kannada
22	Malayalam
23	Odia
24	Punjabi
25	Sanskrit
26	Tamil
27	Telugu
28	Urdu
29	Arabic
30	English
31	Linguistics
32	Chinese
33	Dogri
34	Nepali
35	Manipuri
36	Assamese
37	Gujarati
38	Marathi
39	French
40	Spanish
41	Russian
42	Persian
43	Rajasthani
44	German
45	Japanese
46	Adult Education/ Continuing Education/ Andragogy/ Non Formal Education
47	Physical Education
49	Arab Culture and Islamic Studies
50	Indian Culture
55	Labour Welfare/Personnel Management/Industrial Relations/ Labour and Social Welfare/Human Resource Management
58	Law
59	Library and Information Science
60	Buddhist, Jaina, Gandhian and Peace Studies
62	Comparative Study of Religions
63	Mass Communication and Journalism
65	Performing Arts – Dance/Drama/Theatre
66	Museology & Conservation
67	Archaeology
68	Criminology
70	Tribal and Regional Language/Literature
71	Folk Literature
72	Comparative Literature
73	Sanskrit Traditional Subjects (including Jyotisha/Sidhanta Jyotisha/ Navya Vyakarna/ Vyakarna/ Mimamsa/ Navya Nyaya/ Sankhya Yoga/Tulanatmaka Darsana/ Shukla Yajurveda/ Madhva Vedanta/ Dharma Sastra/ Sahitya/

	Purana-itihasa/Agama/Advaita Vedanta)
74	Women Studies **
79	Visual Arts (including Drawing & Painting/Sculpture/ Graphics/Applied Art/ History of Art)
80	Geography
81	Social Medicine & Community Health
82	Forensic Science
83	Pali
84	Kashmiri
85	Konkani
87	Computer Science and Applications
88	Electronic Science
89	Environmental Sciences
90	International and Area Studies
91	Prakrit
92	Human Rights and Duties
93	Tourism Administration and Management
94	Bodo
95	Santali

*The candidates with Master's Degree in Geography (with specialization in Population Studies) or Mathematics/Statistics are also eligible to appear in the subject "Population Studies" (Code 15).

**The candidates with Master's Degree in Humanities (including languages) and Social Sciences are eligible to appear in the subject 'Women Studies' (Code 74).

10) Coordinating Institutions :

The Coordinating Institutions with their respective codes are given below. Printout of Online Application Form should be addressed to the Registrar/Principal of the respective Coordinating Institutions.

PLEASE NOTE THAT CHANGE OF COORDINATING INSTITUTIONS WILL NOT BE ALLOWED UNDER ANY CIRCUMSTANCES.

LIST OF NET COORDINATING INSTITUTIONS

Code No. Name of NET Coordinating Institutions

01	Aligarh Muslim University, Aligarh – 202 002.
02	University of Allahabad, Allahabad – 211 002.
03	Andhra University, Visakhapatnam – 530 003.
04	Rajiv Gandhi University, Rono Hills, Itanagar – 791 111.
05	Banaras Hindu University, Varanasi – 221 005.
06	Bangalore University, Bengaluru – 560 056.
07	M.P. Bhoj Open University, Raja Bhoj Marg, Bhopal – 462 016.
08	Berhampur University, Berhampur – 760 007.
09	Bharathiar University, Coimbatore – 641 046.
10	Bharathidasan University, Tiruchirapalli – 620 024.
11	University of Burdwan, Burdwan – 713 104.
12	University of Calcutta, Kolkata – 700 073.
13	University of Calicut, Kozhikode – 673 635.
14	Ch. Charan Singh University, Meerut – 250 005.
15	Chhatrapati Shahu Ji Maharaj University, Kanpur – 208 024.

- 16 Cochin University of Science and Technology, Kochi – 682 022.
- 17 College of Vocational Studies, Triveni (Sheikh Sarai), Phase-II, New Delhi-110017.
- 18 Devi Ahilya Vishwavidyalaya , Indore – 452 001.
- 19 Dr. B. S. A. Marathwada University, Aurangabad – 431 004.
- 20 Gauhati University, Guwahati – 781 014.
- 21 Goa University, Goa – 403 203.
- 22 Deendayal Upadhyaya Gorakhpur University, Gorakhpur–273 009.
- 23 Gujarat University, Ahmedabad – 380 009.
- 24 Gulbarga University, Gulbarga – 585 106.
- 25 Guru Nanak Dev University, Amritsar – 143 005.
- 26 Himachal Pradesh University, Shimla – 171 005.
- 27 University of Jammu, Jammu (Tawi) – 180 006.
- 28 Jai Narain Vyas University, Jodhpur – 342 001.
- 29 Jiwaji University, Gwalior – 474 011.
- 30 Karnatak University, Dharwad – 580 003.
- 31 University of Kashmir, Srinagar – 190 006.
- 32 University of Kerala, Thiruvananthapuram – 695 034.
- 33 Kurukshetra University, Kurukshetra – 132 119.
- 34 University of Lucknow, Lucknow – 226 007.
- 35 M.S. University of Baroda, Vadodara – 390 002.
- 36 University of Madras, Chennai – 600 005.
- 37 Madurai Kamraj University, Madurai – 625 021.
- 38 Mangalore University, Mangalore – 574 199.
- 39 Manipur University, Imphal – 795 003.
- 40 Mohanlal Sukhadia University, Udaipur – 313 001.
- 41 University of Mumbai, Dr. S.D. Sharma Bhavan, Vidyanagri, Kalina, Santacruz (E), Mumbai – 400 098.
- 42 Nagarjuna University, Guntur – 522 510.
- 43 Nagpur University, Nagpur – 440 001.
- 44 North Bengal University, Darjeeling – 734 430.
- 45 North Eastern Hill University, Shillong – 793 022.
- 46 Osmania University, Hyderabad – 500 007.
- 47 Pt. Ravishankar Shukla University, Raipur – 492 010.
- 48 Panjab University, Chandigarh – 160 014.
- 49 Patna University, Patna – 800 005.
- 50 University of Pune, Pune – 411 007.
- 51 University of Rajasthan, Jaipur – 302 004.
- 52 Ranchi University, Ranchi – 834 008.
- 53 Rani Durgavati Vishwavidyalaya, Jabalpur – 482 001.
- 54 H.N. Bahuguna Garhwal University, Srinagar-246 174
- 55 Sambalpur University, Sambalpur – 768 019.
- 56 Saurashtra University, Rajkot – 360 005.
- 57 Sri Venkateswara University, Tirupati – 517 502.
- 58 Tilka Manjhi Bhagalpur University, Bhagalpur – 812 007.
- 59 Tripura University, Agartala – 799 004.
- 60 Utkal University, Bhubaneswar – 751 004.
- 61 Dr. Bhim Rao Ambedkar University, Agra – 282 004.
- 62 Maharishi Dayanand Saraswati University, Ajmer – 305 009.
- 63 Mizoram University, Mizoram, Post Box No.190, Aizawl –796 012.
- 64 Nagaland University, P.B.341, Lumani, Kohima –797 001.
- 65 Jawaharlal Nehru Rajkeeya Mahavidyalaya, Andaman & Nicobar Islands, Port Blair – 744 104.
- 66 Awadhesh Pratap Singh University, Rewa – 486 003.

- 67 Assam University, Silchar – 788 011 (Assam).
 68 Dibrugarh University, Dibrugarh – 786 004.
 69 Sikkim University, 6th Mile, Samdur, P.O. Tadong-737 102 (Gangtok, Sikkim).
 70 Tezpur University, Tezpur – 784 028.
 71 Maharaja Ganga Singh University, Bikaner, Rajasthan
 72 Maharshi Dayanand University, Rohtak – 124 001.
 73 Punjabi University, Patiala – 147 002.
 74 University of Mysore, Crawford Hall, Mysore – 570 005.
 75 Doon University, Motharawala Road, Kedarapur, P.P. Ajabpur, Dehradun-248 001.
 76 Kumaun University, Nainital-263 001.
 77 Puducherry University, R Venkataraman Nagar, Kalapet, Puducherry-605 014.
 78 Guru Jambheshwar University of Science & Technology, Hissar – 125001.
 79 YMCA University of Science & Technology, Faridabad – 121006 (Haryana).
 80 Guru Ghasidas Vishwavidyalaya, Koni, Bilaspur – 495009.
 81 North Maharashtra University, PB No.80, Umavinagar, Jalgaon - 425001.
 82 Sant Gadge Baba Amravati University, Amravati – 444602.
 83 Shivaji University, Vidyanagar, Kolhapur – 416004.
 84 University of Kota, M.B.S. Marg, Kota – 324005.
 85 Deenbandhu Chhotu Ram University of Science & Technology, Murthal (Sonapat) – 131 039
 86 Hemchandracharya North Gujarat University, University Road, Patan-384265.
 87 Central University of Himachal Pradesh, PO Box-21, Dharamshala, Dist-Kangra- 176215 (New Centre from December,2014 UGC-NET)
 88 Solapur University, Solapur, Maharashtra.
 89 MJP Rohilkhand University, Bareilly, Uttar Pradesh.

11) HOW TO APPLY (APPLICATIONS HAVE TO BE SUBMITTED ONLINE) :

STEPS FOR SUBMISSION OF ONLINE APPLICATION FORM

- i) Candidate seeking admission to the Test (UGC-NET, Dec, 2014) must apply online only on the CBSE website: www.cbse.net
- ii) Before applying Online, the candidates must possess the Scanned passport size photograph in JPG format of minimum 4kb and less than 40 kb. The dimension of the photograph should be 3.5 cm (width) X 4.5 cm (height).
- iii) After filling all the details for applying online for NET the candidates have to select the option of payment of examination fee either by credit/debit card or through e-challan generated during the online filling of the application form indicating your details therein and follow the process as mentioned under 6 (ii & iii) on page 4.
- iv) Candidates belonging to OBC (non-creamy layer) (as per the Central list of OBC available on website: www.ncbc.net)/SC/ST/PWD must enclose the attested copy of certificate for the same.
- v) Candidates seeking age relaxation must enclose the certificate of educational qualification/research experience entitling the candidates for age relaxation. (for details, please see ‘Age Limit & Relaxation’ under item no. 4).
- vi) The Application (consisting of one copy of printout of online application form and one copy of Attendance Slip) along with Bank Challan (in original/in case fee is paid through e-challan) and other required documents (as mentioned in item No. 13) must reach the Registrar/Principal

of the Coordinating Institution on or before 25.11.2014.

- vii) The candidates should retain the print out of online Admission card with them and will bring it on the day of examination after affixing the identical passport size photograph. The photograph must be signed across by the candidate after affixing, so that a part of the signature spreads over the Admit Card. Besides, it should be duly attested by the Head of the University Department/ Principal of the College/ class-I Gazetted officer.
- viii) It may be noted that no Admission Card will be issued by the respective NET Coordinating Institutions. Candidates are requested to ascertain their venue of the test/seating arrangement from the website of the respective NET Coordinating Institution and note it in their printout of online Admission Card at least 10 days before the Test, i.e. upto 19th Dec, 2014.
- ix) The candidates are required to bring a photo identity card also along with their printout of online Admission Card on the day of examination.
- x) It may be pointed out that noting of seating arrangement/venue of test from the website of respective NET Coordinating Institutions will be the sole responsibility of candidate only. The NET Coordinating Institutions will not inform to the candidate separately regarding the seating arrangement/Venue of Test.
- xi) Before applying Online, candidates are advised to go through detailed notification available on CBSE website www.cbse.net.nic.in Please note that Fee submitted through any other mode like Money Order, Demand Draft, IPO etc. will be summarily rejected.
- xii) The envelope containing the Application Form should be superscribed “UGC NATIONAL ELIGIBILITY TEST FOR JUNIOR RESEARCH FELLOWSHIP & ELIGIBILITY FOR ASSISTANT PROFESSOR, **DEC – 2014**”.
- xiii) The candidates must affix their recent identical passport size photographs, at the places indicated, on the printout of Online Application Form and Attendance Slip must sign across the photograph after it is affixed so that a part of the signature spreads over the Application Form and Attendance Slip beyond the photograph. Besides, it should be duly attested by the Head of the University Department/ Principal of the College/Class-I Gazetted Officer.
- xiv) In order to avoid last minute rush, the candidates are advised to apply early enough. CBSE will not be responsible for network problems or any other problem of this nature in submission of online application during last days.

12) GENERAL INSTRUCTIONS

- i) The candidates must read the conditions of eligibility as given at item no. 3 carefully and must satisfy themselves regarding their eligibility for the Test before filling the online application and submitting the printout of Online Application Form.
- ii) It may be noted that candidates will not be issued the Admission Card by the respective NET Coordinating Institutions. Candidates should note that their candidature is strictly provisional. The mere fact that Admission Card has been issued at the time of online registration and the candidate is allowed to appear in the test shall not imply that the Board has finally accepted his/her candidature.
- iii) The Application (consisting of one copy of printout of online application form and one copy of Attendance Slip) along with Bank Challan (in original) and other

- required documents (as mentioned in item No. 13) must reach the Registrar/ Principal of the NET Coordinating Institution on or before 25.11.2014.
- iv) It may be noted that no Admission Card will be issued by the respective NET Coordinating Institution. Candidates are requested to ascertain their venue of the test/seating arrangement from the website of the respective NET Coordinating Institution and note it in their printout of online Admission Card at least 10 days before the Test, i.e. upto 19th Dec, 2014.
 - v) The candidates are required to bring a photo identity card also along with their printout of online Admission Card on the day of examination.
 - vi) It may be pointed out that noting of seating arrangement/venue of test from the official website of respective NET Coordinating Institution will be the sole responsibility of candidate only. NET Coordinating Institution will not be responsible in this regard.
 - vii) CBSE may change the NET Coordinating Institutions or date of examination without assigning any reason.
 - viii) Applications received after the last date will not be entertained.
 - ix) No TA will be paid to the candidates.
 - x) Canvassing in any form will disqualify the candidate.
 - xi) Candidates should correspond only with their respective NET Coordinating Institution for Venue of test/seating arrangement or any other relevant information. CBSE will not entertain any requests/queries in this regard.
 - xii) The use of calculators or Log Tables is not permitted. Mobile phones, pagers, electronic devices etc. are not allowed in the Examination Hall/Room.
 - xiii) A candidate who does not appear in paper-I, will not be permitted to appear in paper-II and paper-III.
 - xiv) Candidates will not be allowed to write any question from the Test Booklet on the Admission Card or on any other paper.
 - xv) Those candidates who are not able to find out their seating arrangement/ venue of Test from the website of the respective NET Coordinating Institution for appearing in the UGC-NET till 19th Dec, 2014, are advised to contact the office of Registrar/Principal/Co-ordinator of their UGC- NET Coordinating Institutions from 20th to 27th Dec, 2014.
 - xvi) Candidates should ensure that the signatures appended and photographs pasted by them in all the places, viz., in their Application Form, Attendance Slip and Admission Card should be identical and there should be no variation of any kind.
 - xvii) The candidates in their own interest are requested to retain a photocopy of the Application Form and Attendance Slip for their record.
 - xviii) Applications submitted on any other format (including old UGC format) will not be accepted.

- xix) Printout of online application sent directly to the CBSE will not be accepted.
- xx) Printout of online Application Form must reach the NET Coordinating Institution opted by the candidate latest by 25.11.2014.
- xxi) Submission of Online Application is mandatory. Hard copies submitted to the NET Coordinating Institutions without online submission, will not be accepted.
- xxii) Application Form must be complete in all respects as per the Notification.
- xxiii) All incomplete Application Forms will be rejected.
- xxiv) The marks of all the candidates will be uploaded on CBSE website (www.cbse.net) soon after declaration of result. Besides this, CBSE will not issue any mark sheet to qualified/non qualified candidates.
- xxv) The candidates, having any grievances with regard to answer key(s) even after declaration of result of NET Dec, 2014, may send a written request to the **Executive Director CBSE, H- 149, Sector – 63, Noida 201 309 (U.P)** supporting his/her stand with standard books/literature along with a **Demand Draft of Rs.5,000/- in favour of Secretary, CBSE within one month** from the date of declaration of result of NET Dec, 2014 examination. The envelope should be marked **Grievance Regarding Answer Key(s) of NET December, 2014**. The request(s) so received will be placed before the Expert Committee(s) for re-examination of the answer key(s). In case the answer key(s) is/are found to be incorrect, the CBSE will process the result in the light of changed key(s) and qualify the additional candidates for JRF and/or Eligibility for Assistant Professor. Also, the result of previously qualified candidates for JRF and/or eligibility for Assistant Professor shall remain unchanged.
- xxvi) No candidate will be allowed to leave the examination hall/room before 12.00 Noon in the 1st session and 4.00 p.m. in the 2nd session.
- xxvii) The candidate shall have to return the original OMR Sheet of Paper I & II and Paper-III to the Invigilator before leaving the examination hall/room. However, candidates are allowed to carry the Test Booklets of Paper-I, II and III along with duplicate copy (carbon less copy) of OMR Sheet on conclusion of examination.
- xxviii) The detailed instructions for the candidates will be uploaded on the CBSE website www.cbse.net during the last week of Nov, 2014. Candidates may please see the instructions regarding use of Test Booklets, OMR Sheet and Specimen copy of OMR Sheet from the CBSE website. It may be noted that instructions to candidates will not be sent to the candidate by post.
- xxix) There are no negative marks for incorrect answers.
- xxx) The decision of the CBSE shall be final in all matters.
- xxxi) All legal disputes pertaining to this Test shall fall within the jurisdiction of Delhi Courts only

13) ENCLOSURES TO BE SENT WITH THE APPLICATION

The candidates should send the following documents with printout on separate A-4 size

papers of their online Application Form (one copy) and Attendance Slip (one copy) :-

- i) Original copy of Bank Challan (in case the examination fee is paid through e-challan).
- ii) Attested copies of OBC (Non creamy layer)/SC/ST/Persons with Disability (PWD) certificates, in case applicable.
- iii) Certificate of educational qualification/research experience, in case applicable, entitling the candidate for age relaxation, duly attested by a Gazetted Officer.

14) CHECK LIST FOR FILLING THE ONLINE APPLICATION FORM

The candidates are advised to ensure the following points before filling the Online Application Forms:

- i) Whether they fulfil the eligibility conditions for the Test as prescribed under the heading 'CONDITIONS OF ELIGIBILITY' and 'AGE LIMIT'.
- ii) That they have filled their CATEGORY, viz., GEN/OBC (non-creamy layer)/SC/ ST/ PWD, in the relevant column correctly.
- iii) That they have filled their subject and NET Coordinating Institution and code in the relevant column correctly.
- iv) That the Persons with Disability (PWD) candidates have filled the relevant column in the Online Application Form. Only PWD candidates have to fill this column and the others have to leave it blank.
- v) Whether they have signed the printout of Online Application Form, Admission Card and Attendance Slip.
- vi) Whether they have enclosed the required documents with the application form before submission at the NET Coordinating Institution.
- vii) Whether they have kept a copy of the submitted documents for their own record.

15) The list of States/Union Territories along with their respective codes is given below:

Andhra Pradesh(01), Arunachal Pradesh(02), Assam(03), Bihar(04), Delhi(05), Goa(06), Gujarat(07), Haryana(08), Himachal Pradesh(09), Jammu & Kashmir(10), Karnataka(11), Kerala(12), Madhya Pradesh(13), Maharashtra(14), Manipur(15), Meghalaya(16), Mizoram(17), Nagaland(18), Odisha(19), Punjab(20), Rajasthan(21), Sikkim(22), Tamil Nadu(23), Tripura(24), Uttar Pradesh(25), West Bengal(26), Andaman & Nicobar Islands(27), Dadar & Nagar Havelli (28), Daman & Diu(29), Lakshadweep(30), Puducherry (31), Chhattisgarh(32), Jharkhand(33), Uttarakhand (34), Chandigarh(35), Telangana(36).

16) Central Board of Secondary Education shall not be responsible for any printing error(s) in this Notification.

INSTRUCTIONS FOR USE OF TEST BOOKLET AND ANSWER SHEET (PEN AND PAPER MODE)

1. The candidates will find the Answer Sheet placed inside the sealed Test Booklet. The seal will be broken/ opened by the candidates on the announcement by the invigilator and the Answer Sheet shall be taken out. Do not open/break the seal before the announcement. **The candidates should verify the serial number and series of the Test Booklet with the serial number and series of OMR sheet. In case of any variation, the Test Booklet and OMR sheet should be immediately returned to the invigilator for the replacement with another set of same series available in the examination hall/centre.**
2. Side –2 of each Answer Sheet will have a pre-printed Test Booklet Code like A, B, C or D. The candidates are required to check that the Test Booklet Code pre-printed on Side-2 of the Answer Sheet is the same as printed on the Test Booklet.
3. **The Answer Sheet used will be of special type which will be scanned on Optical Scanner. There will be two sides of the Answer Sheet.**

Side 1 This side of the Answer Sheet contains the following columns which are to be filled in neatly and accurately by the candidate with **Blue/Black ball point pen only. Use of pencil is strictly prohibited.**

- | | |
|-----------------------------------|--------------------------------|
| I. Roll Number | II. Name of the candidate |
| III. Father's Name | IV. Centre Number |
| V. Name of the Examination Centre | VI. Signature of the candidate |

Side 2 This side of the Answer Sheet contains the following columns which are also to be filled in by the candidate **with Blue/Black Ball Point Pen only. Use of pencil is strictly prohibited.**

- I. Roll Number
- II. Centre Number
- III. Test Booklet Number

WRITING OF PARTICULARS AND RESPONSES ON SIDE –2 WITH BLUE/BLACK BALL POINT PEN ONLY WILL BE FILLED UP AS FOLLOWS:

IMPORTANT INSTRUCTIONS FOR MARKING THE RESPONSES IN PEN AND PAPER BASED EXAMINATION

- (i) Out of four alternatives for each question, only one circle for the correct answer is to be darkened completely with blue/black Ball Point Pen only. For example Question No. 008 in the Test Booklet reads as follows:

Qutub Minar is situated in

- (1) Delhi
- (2) Mumbai
- (3) Agra
- (4) Bengaluru

The correct response to this question is (1) Delhi. The candidate will locate Question No. 008 in the Answer Sheet and darken the circle (1) as shown below:

008 ● ② ③ ④

- (ii) Use Blue or Black Ball Point Pen to completely darken the appropriate circle, i.e. one circle for each entry.

The answer once marked is not liable to be changed. Use of pencil is strictly prohibited. If any candidate uses the pencil for darkening the answer sheet, his/her answer sheet will be rejected.

- (iii) A light or faintly darkened circle is a wrong method of marking and liable to be rejected by the Optical Scanner. So, the circle should be properly darkened.

- (iv) The Correct way of marking is shown below.

Correct Method

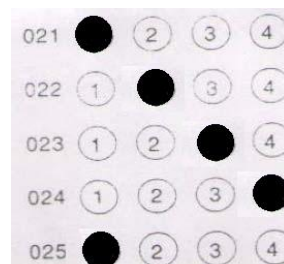

(v) If the candidate does not want to attempt any question he/she should not darken the circle given against that question.

(vi) Please do not fold the Answer Sheet and do not make any stray marks on it.

(vii) **ROUGH WORK**

The candidate will not do any rough work on the Answer Sheet. All rough work is to be done in the Test Booklet itself.

(viii) **CHANGING AN ANSWER IS NOT ALLOWED**

The candidates must fully satisfy themselves about the accuracy of the answer before darkening the appropriate circle as no change in answer once marked is allowed. Use of eraser or white/correction fluid on the Answer Sheet is not permissible as the Answer Sheets are machine gradable and it may lead to wrong evaluation.

If more than one circle is darkened or if the response is marked in any other manner except the 'Correct Method' shown above, it shall be treated as wrong way of marking and $\frac{1}{4}$ (one fourth) marks i.e. one mark will be deducted for each question.

(ix) Prior to handing over the Answer Sheet soon after the examination is over, the candidate must sign the attendance sheet as a proof thereof. **The examinee is permitted to carry the Test Booklet.**

WARNING:

1. PERSONS REMOVING PAGES FROM THE TEST-BOOKLET DURING EXAMINATION, IMPERSONATING OR TRYING TO APPEAR IN THE SEAT ALLOCATION PROCESS THROUGH FORGED MEANS WILL BE DEALT WITH AS PER LAW.
2. CANVASSING DIRECTLY OR INDIRECTLY FOR THE ALLOTMENT OF SEATS OR INFLUENCING STAFF BY UNFAIR MEANS WOULD LEAD TO SERIOUS CONSEQUENCES INCLUDING DISQUALIFICATION OF THE CANDIDATES.

LIST OF UNIVERSITIES IN INDIA AS ON 14/08/2014 INFORMED BY UGC

S. No.	Name of Universities	State
1	Acharya Nagarjuna University, Nagarjuna Nagar, Guntur-522 510. (State University)	ANDHRA PRADESH
2	Adikavi Nannaya University, Jaya Krishnapuram, Rajahmundry – 533 105, Andhra Pradesh.(State University)*	ANDHRA PRADESH
3	Andhra University, Visakhapatnam-530 003. (State University)	ANDHRA PRADESH
4	Damodaram Sanjivayya National Law University, Palace Layout, Pedawaltair, Visakhapatnam – 530 017 (A.P.)	ANDHRA PRADESH
5	Dr. B.R. Ambedkar University, Etcherla – 532 410 Srikakulam, Andhra Pradesh* (State University)	ANDHRA PRADESH
6	Dravidian University, Kuppam-517 425. (State University)	ANDHRA PRADESH
7	Dr. Y.S.R. Horticultural University, PO Box No. 7, Venkataramannagudem, West Godavari District – 536 101, Andhra Pradesh. (State University)*	ANDHRA PRADESH
8	Dr. N.T.R. University of Health Sciences (Formerly Andhra Pradesh University of Health Sciences), Vijayawada-520 008. (State University)*	ANDHRA PRADESH
9	Gandhi Institute of Technology and Management (GITAM), Gandhi Nagar Campus, Rushikonda, Visakhapatnam –530045.(Deemed University)	ANDHRA PRADESH
10	Indian Institute of Technology, Ordinance Factory Estate Yeddumailaram, Hyderabad - 5022205	ANDHRA PRADESH
11	Jawaharlal Nehru Technological University, Anantpur-515 002, Andhra Pradesh (State University)	ANDHRA PRADESH
12	Jawaharlal Nehru Technological University, Kakinada-533003, Andhra Pradesh.(State University)	ANDHRA PRADESH
13	Koneru Lakshmaiah Education Foundation, Greenfields, Kunchanapalli Post, Vaddeswaram, Guntur District, Andhra Pradesh (Deemed University)	ANDHRA PRADESH
14	Krishna University, Andhra Jateeya Kalasala, Campus, Rajupeta, Machilipatanam – 521 001.* (State University)	ANDHRA PRADESH
15	National Institute of Technology, Warangal	ANDHRA PRADESH
16	Rashtriya Sanskrit Vidyapeeth, Tirupati-517 507. (Deemed University)	ANDHRA PRADESH
17	Royalaseema University, Kurnool – 518 002 (State University)*	ANDHRA PRADESH
18	Sri Krishnadevaraya University, Anantapur-515 003. (State University)	ANDHRA PRADESH
19	Sri Padmavati Mahila Vishwavidyalayam, Tirupati-517 502. (State University)	ANDHRA PRADESH
20	Sri Sathya Sai Institute of Higher Learning, Prasanthinilayam, Anantapur-515 134. (Deemed University)	ANDHRA PRADESH
21	Sri Venkateswara University, Tirupati-517 507. (State University)	ANDHRA PRADESH
22	Sri Venkateswara Vedic University, Purandaradas Complex, Prakasam Road, Tirupati. (State University)*	ANDHRA PRADESH
23	Sri Venkateswara Veterinary University, Admn Office, Regional Library Building, Tirupati – 517502 (State Univrsity)*	ANDHRA PRADESH
24	Sri Venkateswara Institute of Medical Sciences, Tirupati – 517 507. (State University)	ANDHRA PRADESH
25	Vignan's Foundation for Science, Technology and Research, Vadlamudi, Guntur District, Andhra Pradesh. (Deemed University)	ANDHRA PRADESH
26	Vikram Simhapuri University, Nellore – 524 003 (State University)*	ANDHRA PRADESH
27	Yogi Vemana University, Vemanapuram, Kadapa – 516 003, AP. (State University)	ANDHRA PRADESH
28	Apex Professional University, Pasighat, District East Siang, Arunachal Pradesh - 791102. (Private University)**	ARUNACHAL PRADESH
29	Arunachal University of Studies, NH-52, Namsai, District Namsai – 792 103, Arunachal Pradesh. (Private University)**	ARUNACHAL PRADESH
30	Himalayan University, 401, Takar Complex, Naharlagun, Itanagar, Distt – Papumpare – 791110, Arunachal Pradesh. (Private University)**	ARUNACHAL PRADESH
31	National Institue of Technology, Itanagar	ARUNACHAL PRADESH

S. No.	Name of Universities	State
32	North Eastern Regional Institute of Science & Technology, Nirjuli, Itanagar, Arunachal Pradesh-791 109. (Deemed University)	ARUNACHAL PRADESH
33	Rajiv Gandhi University, Itanagar-791 112. (Central University)	ARUNACHAL PRADESH
34	The Indira Gandhi Technological & Medical Sciences University, Ziro, Arunachal Pradesh. (Private University)**	ARUNACHAL PRADESH
35	Venkateshwara Open University, Itanagar, Arunachal Pradesh. (Private University)**	ARUNACHAL PRADESH
36	Assam Agricultural University, Jorhat- 785 013(State University)	ASSAM
37	Assam Don Bosco University, Azara, Guwahati (Private University)	ASSAM
38	Assam Down Town University, Sankar Madhab Path, Gandhi Nagar, Panikhaiti, Guwahati – 781036. (Private University)**	ASSAM
39	Assam University, Silchar -788 011 (Central University)	ASSAM
40	Assam Rajiv Gandhi University of Co-operative Management, Sivasagar, Guwahati, Assam. (State University)*	ASSAM
41	Assam Science & Technology University, Kahilipara, Guwahati – 19, Assam. (State University)*	ASSAM
42	Bodoland University, Debragaon, PO Rangalikhata, kokrajhar – 783 370, BTC, Assam. (State University)*	ASSAM
43	Cotton College State University, Panbazar, Guwahati, Assam. (State University)*	ASSAM
44	Dibrugarh University, Dibrugarh-786 004 (State University)	ASSAM
45	Gauhati University, Gopinath Bardoloi Nagar, Guwahati- 781 014 (State University)	ASSAM
46	Indian Institute of Technology, Amingaon, Guwahati - 781039	ASSAM
47	Krishna Kanta Handique State Open University, Last Gate, Dispur, Guwahati – 781 006. (State University)*	ASSAM
48	Kumar Bhaskar Varma Sanskrit & ancient Studies University, Nalbari – 781 335, Assam. (State University)*	ASSAM
49	National Institute of Technology, Silchar	ASSAM
50	National Law University and Judicial Academy, NEJOTI Building, B.K. Kakati Road, Bholanath Mandir Path, Ulubari, Guwahati – 781 007, Assam. (State University)*	ASSAM
51	Srimanta Sankaradeva University of Health Sciences, Narakasur Hilltop, Bhangagarh, Guwahati, Assam. (State University)*	ASSAM
52	Tezpur University, Tezpur.- 784 028 (Central University)	ASSAM
53	The Assam Kaziranga University, Jorhat, Assam. (Private University)**	ASSAM
54	Aryabhatta knowledge University, 8, Off Polo Road, Patna – 800 001, Bihar (State University)**	BIHAR
55	Babasaheb Bhimrao Ambedkar Bihar University, Muzaffarpur-842 001 (State University)	BIHAR
56	Bhupendra Narayan Mandal University, Madhepura –852 113. (State University)	BIHAR
57	Bihar Yoga Bharati, Munger-811 201. (Deemed University)	BIHAR
58	Bihar Agricultural University, Sabour, Bhagalpur – 813210, Bihar. (State University)**	BIHAR
59	Central University of Bihar, Phaneeshwarnath Renu, Hindi Bhawan, Chhajubagh, Patna-1 (Central University).	BIHAR
60	Chanakya National Law University, A. N. Sinha Institute of Social Studies Campus, Gandhi Maidan, Patna – 800 001. (State University)*	BIHAR
61	Indian Institute of Technology, Govt. Polytechnic, Patiliputra Colony, Patna – 800013	BIHAR
62	Jai Prakash University, Chhapra –841 301. (State University)	BIHAR

S. No.	Name of Universities	State
63	K.S.Darbhangha Sanskrit Vishwavidyalaya, Darbhanga-846 008(State University)	BIHAR
64	Lalit Narayan Mithila University, Darbhanga- 846008(State University)	BIHAR
65	Magadh University, Bodh Gaya.-824 234 (State University)	BIHAR
66	Maulana Mazharul Haque Arabic & Persian University, 3 Polo Road, Patna-800 001 (Bihar). (State University)*	BIHAR
67	National Institute of Technology, Patna	BIHAR
68	Nalanda University, Rajgir, Dt. Nalanda, Bihar. (Established under Central Act)	BIHAR
69	Nalanda Open University, Patna.-800 001 (State University) *	BIHAR
70	Nava Nalanda Mahavihara, Nalanda – 803 111. (Bihar) (Deemed University)	BIHAR
71	Patna University, Patna–800 005(State University)	BIHAR
72	Rajendra Agricultural University, Samastipur- 848 125(State University)	BIHAR
73	T.M. University, Bhagalpur- 812 007(State University)	BIHAR
74	Veer Kunwar Singh University, Arrah- 802 301. (State University)	BIHAR
75	Ayush and Health Sciences University of Chhattisgarh, G.E. Road, Raipur, Chhattisgarh. (State University)*	CHHATTISGARH
76	Bastar Vishwavidyalaya, Jagdalpur, Distt. – Bastar. * (State University)	CHHATTISGARH
77	Bilaspur Vishwavidyalaya, Bilaspur, Chhattisgarh. (State University)*	CHHATTISGARH
78	Chhattisgarh Kamdhenu Vishwavidyalaya, Durg – 491 001, Chhattisgarh. (State University)*	CHHATTISGARH
79	Chhattisgarh Swami Vivekanand Technical University, Bhilai (Chhattisgarh) (State University)*.	CHHATTISGARH
80	Dr. C.V. Raman University, Kargi Road, Kota, Bilaspur, Chhattisgarh (Private University)	CHHATTISGARH
81	Guru Ghasidas Vishwavidyalaya, Bilaspur- 495 009 (Converted State University to Central University) (Central University)	CHHATTISGARH
82	Hidayatullah National Law University, Civil Lines, Raipur- 492 001. (State University)	CHHATTISGARH
83	ICFAI University, NH-6, Raipur-Bhilai Road, Gram-Chorha, RI Circle, Ahiwara, Dhamdha, Dist. –Durg, Chhattisgarh. (Private University)	CHHATTISGARH
84	Indira Gandhi Krishi Vishwavidyalaya, Raipur- 492 006(State University)	CHHATTISGARH
85	Indira Kala Sangeet Vishwavidyalaya, Khairagarh- 491 881. (State University)	CHHATTISGARH
86	ITM University, PH No. 137, Uparwara, Naya Raipur, Dt. Raipur – 493661, Chhattisgarh. (Private University)**	CHHATTISGARH
87	Kushabhau Thakre Patrakarita Avam Jansanchar Vishwavidyalaya, Raipur (Chhattisgarh) (State University)*.	CHHATTISGARH
88	Kalinga University, Raipur, Chhattisgarh. (Private University)**	CHHATTISGARH
89	Maharishi University of Management and Technology, Post: Mangla, Bilaspur – 495 001, Chhattisgarh (Private University).**	CHHATTISGARH
90	MATS University, Arang Kharora Highway, Gram Panchayat: Gullu, Village: Gullu, Tehsil : Arang, District: Raipur, Chhattisgarh (Private University)	CHHATTISGARH
91	National Institute of Technology, Raipur	CHHATTISGARH
92	Pt. Ravishankar Shukla University, Raipur-492 010 (State University)	CHHATTISGARH

S. No.	Name of Universities	State
93	Pt. Sundarlal Sharma (Open) University, Bilaspur, Chhatisgarh (State University)*	CHHATTISGARH
94	Sarguja University, Ambikapur, Chhattisgarh (State University)*	CHHATTISGARH
95	Goa University, Goa- 403 206 (State University)	GOA
96	National Institute of Technology, Goa	GOA
97	Ahmadabad University, AES Bungalow # 2, Navrangpura, Ahmedabad – 380 009 (Private University)**	GUJARAT
98	Anand Agricultural University, Anand* (State University)	GUJARAT
99	AURO University of Hospitality and Management, Surat, Gujarat. (Private University)**	GUJARAT
100	Calorx Teacher's University, Ahmadabad. (Private University)**	GUJARAT
101	Central University of Gujarat, Plot No. 95/1, Sector2A, Gandhinagar – 382 0007 Gujarat (Central University).	GUJARAT
102	Centre for Environmental Planning and Technology University, University Road, Navrangpura Ahmedabad-380 009 (Gujarat)* (State University)	GUJARAT
103	Charotar University of Science & Technology, Changa – 388 421, Distt – Anand, Gujarat. (Private University)**	GUJARAT
104	Children's University, Subhash Chandra Bose Shikshan Sankul, Sector-20, Gandhinagar, Gujarat. (State University)*	GUJARAT
105	C.U. Shah University, Surendranagar-Ahmedabad State Highway, Near Kothariya Village, Wadhwan City – 363030, Dt. Surendranagar, Gujarat. (Private University)**	GUJARAT
106	Dharmsinh Desai University, College Road, Nadiad-387 001 (Gujarat). (converted from Deemed University to State University)	GUJARAT
107	Dhirubhai Ambani Institute of Information and Communication Technology, Gandhinagar, Post Box No. 4, Gandhinagar-382 007. (Private University)	GUJARAT
108	Dr. Babasaheb Ambedkar Open University, Ahmedabad – 380 003 (State University) *	GUJARAT
109	Ganpat University, Ganpat Vidyanagar, Mehsana, Goazaria Highway, District Mehsana – 382711 (Private University)	GUJARAT
110	Gujarat Agricultural University, Sardar Krushinagar, Banaskantha-385 506(State University)	GUJARAT
111	Gujarat Ayurveda University, Jamnagar-361 008. (State University)	GUJARAT
112	Gujarat National Law University, Attalika Avenue, Knowledge Corridor, Koba, Gandhinagar, Gujarat – 382 007. (State University)	GUJARAT
113	Gujarat Technological University, JACPC Building, L.D.College of Engineering Campus, Navrangpura, Ahmedabad, Gujarat. (State University)*	GUJARAT
114	Gujarat University, Ahmedabad- 380 009(State University)	GUJARAT
115	Gujarat Vidyapith, PO Navjivan, Ashram Road, Ahmedabad-380 014, Gujarat. (Deemed University)	GUJARAT
116	Gujarat Forensic Sciences University, Sector – 18/A, Near Police Bhavan, Gandhinagar – 382 007 Gujarat* (State University)	GUJARAT
117	Hemchandracharya North Gujarat University, P.B. No. 21, University Road, Patan-384 265(State University)	GUJARAT
118	Indian Institute of Teacher Education, Government College Campus, Near Mahatma Mandir, G-4, Sector-15, Gandhinagar – 382 016, Gujarat. (State University)*	GUJARAT
119	Indian Institute of Technology, Vishkarma Govt. Engg. College, Chand Khera Ahmedabad	GUJARAT
120	Indus University, Indus Campus, Rancharda, Via-Thaltej, Ahmedabad – 382115, Gujarat. (Private University)**	GUJARAT

S. No.	Name of Universities	State
121	ITM-Vocational University, Plot 6512, Ajwa Nimeta Road, Ravaal Taluka, Waghodia, Vadodara, Gujarat. (Private University)**	GUJARAT
122	Junagarh Agricultural University, Junagarh – 362001, Gujarat. (State University)*	GUJARAT
123	Kadi Sarva Vishwavidyalaya, Sarva Vidyalaya Campus, Sector 15/23, Gandhinagar, Gujarat.(Private University)	GUJARAT
124	Kamdhenu University, “Krushibhavan”, Sector 10 A, Block B, Podium Level, Gandhinagar –382010, Gujarat. (State University)*	GUJARAT
125	Krantiguru Shyamji Krishna Verma Kachchh University, CS-60, Jubilee Ground, Bhuj-Kachchh-370 001.* (State University)	GUJARAT
126	Maharaja Krishnakumarsinji Bhavnagar University, Bhavnagar- 364 002(State University)	GUJARAT
127	Maharaja Sayajirao University of Baroda, Vadodara-390 002(State University)	GUJARAT
128	Sardar Balabh Bhai Patel National Institute of Technology, Surat	GUJARAT
129	Nirma University of Science & Technology, Sarkhej, Gandhinagar Highway, Village-Chharodi, Ahmedabad, Gujarat (Private University).	GUJARAT
130	Navrachana University, Vasna-Bhayli Road, Vadodara – 391410, Gujarat (Private University) **	GUJARAT
131	Pandit Deendayal Petroleum University, At Raisan, Dist. Gandhinagar – 382 009, Gujarat.(Private University)	GUJARAT
132	Raksha Shakti University, New Mental Corner, Meghaninagar, Ahmedabad – 380 016, Gujarat. (State University)*	GUJARAT
133	R.K. University, Rajkot-Bhavnagar Highway, Kasturbadham, Rajkot, Gujarat. (Private University)**	GUJARAT
134	Rai University, Ahmedabad, Gujarat. (Private University)**	GUJARAT
135	Sardar Patel University, Vallabh Vidyanagar-388 120(State University)	GUJARAT
136	Saurashtra University, Rajkot- 360 005(State University)	GUJARAT
137	Shree Somnath Sanskrit University, Ta: Veraval, District Junagarh-362268 (Gujarat). (State University)*	GUJARAT
138	Sumandeep Vidyapeeth, Village Piparia, Taluka Waghodia, District Vadodara (Deemed University)	GUJARAT
139	Swarnim Gujarat Sports University, Sector-19, Punit Van Road, Near – Suvidha Kendra, PTC Building Campus, Gandhinagar – 382 019, Gujarat. (State University)*	GUJARAT
140	Team Lease Skills University, Tarsali-Vadodara Road, Tarsali Bypass, Vadodara – 390009, Gujarat. (Private University)**	GUJARAT
141	UKA Tarsadia University, Maliba Campus, Gopal vidyanagar, Baroli-Mahuva Road, Dist. Surat, Gujarat (Private University)**	GUJARAT
142	Veer Narmad South Gujarat University, Surat-395 007, Gujarat (State University)	GUJARAT
143	Al-Falah University, Faridabad, Haryana (Private University)**	HARYANA
144	Amity University, Amity Education Valley, Panchgaon, Manesar, Distt. – Gurgaon-122 413, Haryana. (Private University)**	HARYANA
145	Ansal University, Gurgaon, Haryana. (Private University)**	HARYANA
146	Apeejay Stya University, Palwal Road, Sohna, Gurgaon – 122 103, Haryana (Private University)**	HARYANA

S. No.	Name of Universities	State
147	Ashoka University, Plot No. 2, Rajiv Gandhi Education City, Kundli, NCR, Sonapat, Haryana.(Private University)**	HARYANA
148	Bhagat Phool Singh Mahila Vishwavidyalaya, Khanpur Kalan, Sonipat, Haryana. (StateUniversity)	HARYANA
149	Baba Mast Nath University, Rohtak, Haryana. (Private University)**	HARYANA
150	BML Munjal University, 67th KM Stone, NH-8, Sidhrawali, Dist. Gurgaon – 123 413, Haryana.	HARYANA
151	Central University of Haryana, Govt. College, Sector-14, Mehrauli Road, Gurgaon.(Central University)	HARYANA
152	Chaudhary Devi Lal University, Sirsa. (State University)	HARYANA
153	Choudhary Charan Singh Haryana Agricultural University, Hisar-125 004(State University)	HARYANA
154	Deen Bandhu Chhotu Ram University of Science & Technology, Murthal, Haryana (State University)	HARYANA
155	G.D. Goenka University, G.D. Goenka Education City, Gurgaon sohna Road, Gurgaon, Haryana – 122 103. (Private University)**	HARYANA
156	Guru Jambheshwar University of Science and Technology, Hisar,- 125 001(State University)	HARYANA
157	Indira Gandhi University, Meerpur, Rewari – 122502, Haryana. (State University)*	HARYANA
158	ITM University, Gurgaon.(Private University)	HARYANA
159	Jagan Nath University, State Highway 22, Bahadurgarh-Jhajjar Road,Jhajjar – 124 507, Haryana.(Private University)**	HARYANA
160	K.R. Mangalam University, Sohna Road, Gurgaon, Haryana – 122 103. (Private University)**	HARYANA
161	Kurukshetra University, Kurukshetra- 136 119(State University)	HARYANA
162	Lingaya's University, Nachaull, Old Faridabad-Jasana Road, Faridabad – 121 002. (Deemed University)	HARYANA
163	Lala Lajpat Rai University of Veterinary & Animal Sciences, Hisar – 125 004 Haryana.* (State University)	HARYANA
164	Maharishi Dayanand University, Rohtak-124 001(State University)	HARYANA
165	Maharishi Markandeshwar Education Trust, 55, Model Town, Ambala City - 134 003, Haryana.(Deemed University).	HARYANA
166	Maharishi Markandeshwar University, Sadopur, Dt. Ambala, Haryana. (Private University)**	HARYANA
167	Manav Rachna International University, Faridabad, Haryana (Deemed University)	HARYANA
168	M.V.N. University, Palwal, Haryana. (Private University)**	HARYANA
169	National Brain Research Centre, Gurgaon-122 001. (Deemed University)	HARYANA
170	National Dairy Research Institute, Karnal-132 001. (Deemed University)	HARYANA
171	National Institute of Food Technology, Entrepreneurship & Management (NIFTEM), Plot No 97, Sector 56, HSIIDC Industrial Estate, Kundli, Dt. Sonapat, Haryana. (Deemed University)	HARYANA
172	National Institute of Technology, Kurkshetra	HARYANA
173	NIILM University, 9 KM Milestone, NH-65, Kaithal – 136 027, Haryana (Private University)**	HARYANA
174	O.P. Jindal Global University, Sonipat, Haryana.(Private University)	HARYANA
175	Pt. Bhagwat Dayal Sharma University of Health Sciences, Rohtak, Haryana (State University)	HARYANA

S. No.	Name of Universities	State
176	Shree Guru Gobind Singh Tricentenary University, Farukh Nagar Road, Budhera, Distt. Gurgaon, Haryana. (Private University)**	HARYANA
177	SRM University, Plot No. 39, Rajiv Gandhi Education City, Delhi-NCR, Sonapat-Kundli Urban Complex, Haryana – 131 029. (Private University)**	HARYANA
178	YMCA University of Science & Technology, Faridabad – 121 006, Haryana (State University)*	HARYANA
179	Arni University, Kathgarh, Tehsil Indora, Distt. Kangra (H.P) (Private University).	HIMACHAL PRADESH
180	A.P.G.(Alakh Prakash Goyal) University, Shimla, Himachal Pradesh. (Private University)**	HIMACHAL PRADESH
181	Baddi University of Emerging Sciences & Technology, Makhnumajra, BADDI, District – Solan, (Private University)	HIMACHAL PRADESH
182	Bahra University, VPO – Wagnaghat, Tehsil – Kandaghat, Distt.- Solan, Himachal Pradesh (Private University)**	HIMACHAL PRADESH
183	Career Point University, Hamirpur, Himachal Pradesh. (Private University)**	HIMACHAL PRADESH
184	Central University of Himachal Pradesh, Himachal Pradesh (Central University).	HIMACHAL PRADESH
185	Chitkara University, HIMUDA Education Hub, Kallujhanda (Barotiwala), Distt. Solan – 174 103, Himachal Pradesh (Private University).	HIMACHAL PRADESH
186	Dr. Y.S.Parmar University of Horticulture & Forestry, Nauni- 173 230 (State University)	HIMACHAL PRADESH
187	Eternal University, Baru Sahib, Distt – Sirmour, Pin - 173101 Himachal. (Private University)	HIMACHAL PRADESH
188	Chaudhary Sarwan Kumar Himachal Pradesh Krishi Vishvavidyalaya, Palampur-176 062 (State University).	HIMACHAL PRADESH
189	Himachal Pradesh University, Shimla-171 005 (State University)	HIMACHAL PRADESH
190	Himachal Pradesh Technical University, Hamirpur, Himachal Pradesh (State University)	HIMACHAL PRADESH
191	ICFAI University, HIMUDA Education Hub, Kalujhinda, PO Mandhala, Via Barotiwala, Baddi, Solan Distt., Himachal Pradesh – 174 103. (Private University)	HIMACHAL PRADESH
192	I.E.C. (India Education Centre) University, Baddi, Solan, Himachal Pradesh. (Private University)**	HIMACHAL PRADESH
193	Indian Institute of Technology, PWD Rest House Bus Stand, Mandi	HIMACHAL PRADESH
194	Indus International University, V.P.O. Bathu, Tehsil Haroli, Distt. – Una, Himachal Pradesh – 174301. (Private University)	HIMACHAL PRADESH
195	Jaypee University of Information Technology, District-Solan-173 215 (Private University)	HIMACHAL PRADESH
196	Maharishi Markandeshwar University, Kumarhatti, Sultanpur Road, Solan – 173 229, Himachal Pradesh. (Private University)**	HIMACHAL PRADESH
197	Maharaja Agrasen University, Atal Shiksha Kunj, Distt – Solan – 174 103, Himachal Pradesh. (Private University)**	HIMACHAL PRADESH
198	Manav Bharti University, Solan, H.P (Private University)**	HIMACHAL PRADESH
199	National Institute of Technology, Hamirpur	HIMACHAL PRADESH
200	Shoolini University of Biotechnology and Management Sciences, Solan. H.P. (Private University)	HIMACHAL PRADESH
201	Sri Sai University, Palampur, Himachal Pradesh. (Private University)**	HIMACHAL PRADESH
202	Baba Ghulam Shah Badshah University, Rajouri Camp Office, Bye-Pass Road, Opp. Channi Himmat, Jammu (State University).	JAMMU & KASHMIR

S. No.	Name of Universities	State
203	Central of University of Kashmir, Qureshi Manzil, 50-Naseemabad, Saderbal, Srinagar – 190 006 (Central University).	JAMMU & KASHMIR
204	Central University of Jammu, Jammu. (Central University)	JAMMU & KASHMIR
205	Islamic University of Science & Technology University, University Avenue, Awantipora, Pulwama – 192 122 (J &K) (State University)*	JAMMU & KASHMIR
206	Jammu University, Jammu Tawi-180 006 (State University)	JAMMU & KASHMIR
207	Kashmir University, Srinagar-190 006 (State University)	JAMMU & KASHMIR
208	National Institute of Technology, Srinagar	JAMMU & KASHMIR
209	Sher-e-Kashmir University of Agricultural Science & Technology, Srinagar-191121 (State University).	JAMMU & KASHMIR
210	Sher-e-Kashmir University of Agricultural Science & Technology, Chatha, Jammu - 180009 (State University).	JAMMU & KASHMIR
211	Shri Mata Vaishno Devi University, Kakrayal P.O.Kakryal, Dist. Udhampur-182 121, Jammu-180004. (State University)	JAMMU & KASHMIR
212	Birla Institute of Technology, Mesra, Ranchi-835 215. (Deemed University)	JHARKHAND
213	Birsa Agricultural University, Ranchi-834 006(State University)	JHARKHAND
214	Central University of Jharkhand, State Guest House, Ranchi-9, Jharkhand (Central University).	JHARKHAND
215	Indian School of Mines, Dhanbad-826 004. (Deemed University)	JHARKHAND
216	Jharkhand Rai University, Jharkhand. (Private University)**	JHARKHAND
217	Kolhan University, Chaibasa, West Singhbhum, Jharkhand – 833 201.* (State University)	JHARKHAND
218	Nilamber-Pitamber University, Madininagar, Palamu – 822 101.* (State University)	JHARKHAND
219	National University of Study & Research in Law, Polytechnic campus, BIT Mesra, Ranchi – 835217 Jharkhand.* (State University)	JHARKHAND
220	National Institute of Technology, Jamshedpur	JHARKHAND
221	Ranchi University, Ranchi-834 001 (State University)	JHARKHAND
222	Sai Nath University, Ranchi, Jharkhand. (Private University)**	JHARKHAND
223	Sido Kanhu Murmu University, Dumka-814 101 (State University).	JHARKHAND
224	The Institute of Chartered Financial Analysts of India University, Ranchi, Jharkhand. (Private University)**	JHARKHAND
225	Vinoba Bhave University, Hazaribagh-825 301(State University).	JHARKHAND
226	Alliance University, Bangalore (Karnataka) (Private University)**	KARNATAKA
227	Azim Premji University, 134, Doddakanneli, Next to Wipro Corporate Office, Sarjapur Road,Bangalore, Karnataka.(Private University)**	KARNATAKA
228	B.L.D.E. University, Bijapur, Karnataka (Deemed University)	KARNATAKA
229	Bangalore University, Bangalore-560 056 (State University).	KARNATAKA
230	Central University of Karnataka, 2nd Floor, Karya Saudha, Gulbarga University, Gulbarga – 585 106 Karnataka (Central University).	KARNATAKA
231	Christ College, Hosur Road, Bangalore – 560 029, Karnataka.(Deemed University)	KARNATAKA
232	CMR University, 2,3rd, 'C', 6th Main Road, 2nd Block, BRBR Layout, Kalyan Nagar, Bangalore –560 043, Karnataka. (Private University)**	KARNATAKA
233	Davangere University, Shivagangothri, Davangere – 577 002 Karnataka.(State University)	KARNATAKA
234	Dayanand Sagar University, Devarakaggalahalli Village, Harohalli Hobli, Kanakapura Taluk, Ramanagara District, Karnataka. (Private University)**	KARNATAKA
235	Gulbarga University, Gulbarga-585 106 (State University).	KARNATAKA
236	Indian Institute of Science, Bangalore-560 012. (Deemed University)	KARNATAKA

S. No.	Name of Universities	State
237	International Institute of Information Technology, 26/c, Opp. Infosys (Gate - 1), Electronic City, Hosur Road, Bangalore – 560 100, Karnataka (Deemed University)	KARNATAKA
238	Jagadguru Sri Shivarathreeswara University, Jagadguru Dr. Sri Shivarathri Rajendra Circle, Ramanuja Road, Mysore – 570 004, Karnataka.. (Deemed University)	KARNATAKA
239	Jain University, 91/2, Dr. A.N. Krishna Rao Road, V.V. Puram, Bangalore, Karnataka.(Deemed University)	KARNATAKA
240	Jawaharlal Nehru Centre for Advanced Scientific Research, Jakkur Campus, Bangalore-560 064. (Deemed University)	KARNATAKA
241	Kannada University, Hampi, Bellary District, Kamalapura-583 276 (State University).	KARNATAKA
242	Karnataka State Law University, Navanagar, Hubli – 580 025 (State University)*	KARNATAKA
243	Karnataka State Open University, Mysore-570 006 (State University)*	KARNATAKA
244	Karnataka State Women University, Bijapur-586 101 (State University).	KARNATAKA
245	Karnataka University, Dharwad-580 003 (State University).	KARNATAKA
246	Karnataka Veterinary, Animal & Fisheries Science University, Nandinagar, PB No. 6, Bidar-585401 (Karnataka) (State University)*.	KARNATAKA
247	Karnataka Sanskrit University, Bangalore, Karnataka (State University)*	KARNATAKA
248	Karnataka Folklore University, 2/106, KASSIA Building, 3rd Floor, 17th Cross, Magadi Chord Road, Vijayanagar, Bangalore – 460 040, Karnataka. (State University)*	KARNATAKA
249	KLE Academy of Higher Education and Research, Belgaum (Karnataka) (Deemed University)	KARNATAKA
250	KSGH Music and Performing Arts University, LJB Road, Near Ashoka Circle, Lakshmipuram, Mysore – 570 004, Karnataka (State University)*	KARNATAKA
251	Kuvempu University, Shankaraghatta-577 451 (State University).	KARNATAKA
252	Mangalore University, Mangalore-574 199 (State University).	KARNATAKA
253	Manipal Academy of Higher Education, Manipal-576 104. (Deemed University)	KARNATAKA
254	M.S. Ramaiah University of Applied Sciences, Administrative Block, New BEL Road, MSRIT Post, Bangalore – 560 054, Karnataka. (Private University)**	KARNATAKA
255	Mysore University, Mysore-570 005 (State University).	KARNATAKA
256	National Institute of Mental Health & Neuro Sciences, Bangalore-560029. (Deemed University)	KARNATAKA
257	National Institute of Technology, Suratkhali PO Srinivas Nagar, Mangalore	KARNATAKA
258	National law School of India University, Bangalore-560 072 (State University).	KARNATAKA
259	NITTE University, Mangalore 575 003, Karnataka. (Deemed University)	KARNATAKA
260	PES University, 100 Feet Ring Road , BSK III Stage, Bangalore – 560 085 (Karnataka) (Private University)**	KARNATAKA
261	Presidency University (Karnataka), Dibbur & Igalpur Village, Hesaraghatta Hobli, Bangalore (Karnataka). (Private University)**	KARNATAKA
262	Rajiv Gandhi University of Health Sciences, Bangalore-560 041 (State University)*.	KARNATAKA
263	Rani Channamma University, Vidyasangama, N.G. – 4, P.B. Highway, Belagavi – 591 156 Karnataka * (State University)	KARNATAKA

S. No.	Name of Universities	State
264	Rai Technology University, Doddaballapur Nelmangala Road, SH-74, Off Highway, 207, Doddaballapur Taluk, Bangalore-561204, Karnataka ^^	KARNATAKA
265	Reva University, Kattigenhalli, Yelhanka, Bangalore – 560 064. (Private University)**	KARNATAKA
266	Sri Devraj Urs Academy of Higher Education and Research, Tamaka, Kolar, Karnataka (Deemed University)	KARNATAKA
267	Sri Siddhartha Academy of Higher Education, Tumkur district – 572 102, Karnataka. (Deemed University)	KARNATAKA
268	Swami Vivekananda Yoga Anusandhana Samsthana, Bangalore. (Deemed University)	KARNATAKA
269	Tumkur University, 1st Floor, Dr. B.R. Ambedkar Bhavan, M.G. Road, Tumkur-572 101 (State University).	KARNATAKA
270	University of Agricultural Sciences, Bangalore-560 065 (State University).	KARNATAKA
271	University of Agricultural Sciences, Dharwad –580 005 (State University).	KARNATAKA
272	Visveswaraiiah Technological University, Belgaum-590 010*(State University).	KARNATAKA
273	Vijayanagara Sri Krishnadevaraya University, Jnana Sagara Campus, Vinayaka Nagar, Contonment, Bellary – 583 104 Karnataka.* (State University)	KARNATAKA
274	Yenepoya University, Mangalore, Karnataka (Deemed University)	KARNATAKA
275	Calicut University, Trichy Palary, Malapuram District, Kozhikode-673 635 (State University).	KERALA
276	Central University of Kerala, SP-16/375, Sreekaryam, P.O.-Trivandrum – 695 017, Kerala (Central University).	KERALA
277	Cochin University of Science & Technology, Kochi-682 022 (State University).	KERALA
278	Indian Institute of Space Science and Technology, Thiruvananthapuram, Kerala. (Deemed University).	KERALA
279	Kannur University, Kannur-670 562 (State University).	KERALA
280	Kerala Agricultural University, Thrissur-680 656 (State University).	KERALA
281	Kerala Kalamandalam, Vallathol Nagar, Cheruthuruthy, Thrissur. (Deemed University).	KERALA
282	Kerala University, Thiruvananthapuram –695 034 (State University).	KERALA
283	Kerala University of Fisheries & Ocean Studies, Ranangarh, Kochi – 682 506, Kerala (State University)*	KERALA
284	Kerala University of Health Sciences, Thrissur-680 596, Kerala. (State University)	KERALA
285	Kerala Veterinary & Animal Sciences University, Pookot, Lakkidi PO, Wayanad, Kerala (State University)*	KERALA
286	Mahatma Gandhi University, Kottayam –686 560 (State University).	KERALA
287	National University of Advanced Legal Studies (NUALS) Kaloor, Kochi – 682 017, Kerala. (State University)*	KERALA
288	National Institute of Technology, Calicut	KERALA
289	Shree Sankaracharya University of Sanskrit, Kalady-683 574 (State University).	KERALA
290	Sree Chitra Tirunal Institute of Medical Science & Technology, Thiruvananthapuram	KERALA
291	Thunchath Ezhuthachan Malayalam University, Mohan Vilas, Pukayil PO, Tirur, Malappuram Distt., Kerala – 676 107. (State University)*	KERALA

S. No.	Name of Universities	State
292	A.K.S. University, Satna, Madhya Pradesh. (Private University)**	MADHYA PRADESH
293	Atal Bihari Vajpai Hindi Vishwavidyalaya, M.P. Bhoj (Open) University Campus, Kolar Marg, Bhopal – 462016, Madhya Pradesh. (State University)*	MADHYA PRADESH
294	Awadesh Pratap Singh University, Rewa-486 003 (State University).	MADHYA PRADESH
295	Amity University, Maharajpura Dang, Gwalior, Madhya Pradesh. (Private University)**	MADHYA PRADESH
296	AISECT University, Bhopal-Chiklod Road, Near Bangrasia Chouraha, Bhopal, Madhya Pradesh (Private University)**	MADHYA PRADESH
297	Barkatullah University, Bhopal-462 026 (State University).	MADHYA PRADESH
298	Devi Ahilya Vishwavidyalaya, Indore.-452 001 (State University).	MADHYA PRADESH
299	Dr Harisingh Gour Vishwavidyalaya, Sagar-470 003 (Converted from State University to Central University) (Central University)	MADHYA PRADESH
300	Indian Institute of Information Technology and Management, Gwalior (Deemed University)	MADHYA PRADESH
301	Indian Institute of Technology, M Block Institute of Engg. Technology, Devi Ahilya University, Indore	MADHYA PRADESH
302	ITM University, ITM Campus, Opp. Sithouli Rly. Station, NH – 75, Jhansi Road, Gwalior-474 001, Madhya Pradesh. (Private University)**	MADHYA PRADESH
303	Jagran Lakecity University, Gram Panchayat Mugaliya Chhap, Tehsil Huzur, Bhopal – 462 044, Madhya Pradesh. (Private University)**	MADHYA PRADESH
304	Jawaharlal Nehru Krishi Vishwavidyalaya, Jabalpur-482 004 (State University).	MADHYA PRADESH
305	Jaypee University of Engineering & Technology, AB Road, Raghogarh, Distt. Guna – 473226 (M.P.) (Private University)**	MADHYA PRADESH
306	Jiwaji University, Gwalior-474011 (State University).	MADHYA PRADESH
307	Lakshmibai National Institute of Physical Education, Gwalior-474002 (Deemed University)	MADHYA PRADESH
308	Madhya Pradesh Medical Science University, NSCB Medical College Campus, Bhedaghat Road, Jabalpur, Madhya Pradesh. (State University)**	MADHYA PRADESH
309	Mahatma Gandhi Chitrakoot Gramoday Vishwavidyalaya, Chitrakoot-485 331, District Satna (State University).	MADHYA PRADESH
310	Maullana Azad National Institute of Technology, Bhopal	MADHYA PRADESH
311	M.P.Bhoj (open) University, Bhopal-462 016 (State University).	MADHYA PRADESH
312	Maharishi Mahesh Yogi Vedic Vishwavidyalaya, Jabalpur-482 001 (State University)*	MADHYA PRADESH
313	Maharishi Panini Sanskrit Evam Vedic Vishwavidyalaya, Ujjain* (State University)	MADHYA PRADESH
314	Makhanlal Chaturvedi Rashtriya Patrakarita National University of Journalism, Bhopal - 462 039 (State University)*	MADHYA PRADESH
315	Nanaji Deshmukh Pashu Chikitsa Vigyan Vishwavidyalaya, Civil Lines, Jabalpur – 482 001 Madhya Pradesh. (State University)*	MADHYA PRADESH
316	National Law Institute University, Bahadrbhada Road, Barkeri Kalan, Bhopal (State University).	MADHYA PRADESH
317	Oriental University, Opp. Rewati Range Gate No. 1, Sanwer Road, PO Box No. 311, Vijay Nagar Post Office, Indore – 452 010, Madhya Pradesh. (Private University)**	MADHYA PRADESH
318	Pandit Dwarka Prasad Mishra Indian Institute of Information Technology, Design & Manufacturing, IT Bhavan, Government Engineering College, Jabalpur, Madhya Pradesh. (Deemed University).	MADHYA PRADESH
319	People's University, Bhanpur, Bhopal – 462 037. (Private University)	MADHYA PRADESH
320	Raja Mansingh Tomar Music & Arts University, Needam Road, Chandravadni Naka Chouraha, Gwalior – 474 009, Madhya Pradesh. (State University)*	MADHYA PRADESH
321	Rajiv Gandhi Prodyogiki Vishwavidyalaya, Bhopal-462 036 (State University)	MADHYA PRADESH

S. No.	Name of Universities	State
322	Rani Durgavati Vishwavidyalaya, Jabalpur-482 001 (State University).	MADHYA PRADESH
323	RKDF University, By-Pass Road, Near RGPC Campus, Bhopal, Madhya Pradesh. (Private University)	MADHYA PRADESH
324	Rajmata Vijayaraje Scindia Krishi Vishwavidyalaya, Opp. Mela Ground, Race Course Road, Gwalior – 474 002, Madhya Pradesh. (State University)*	MADHYA PRADESH
325	Sri Satya Sai University of Technology & Medical Sciences, Bhopal-Indore Road, Opposite Pachama Oil Fed Plant, Pachama, Sehore – 466001, Madhya Pradesh. (Private University)**	MADHYA PRADESH
326	Swami Vivekananda University, Sagar, Madhya Pradesh. (Private University)**	MADHYA PRADESH
327	Techno Global University, Lateri Road, Sironj (Near Gosala), Dist – Vidisha, Madhya Pradesh – 464 228. (Private University)**	MADHYA PRADESH
328	The Indira Gandhi National Tribal University, Amarkantak, Madhya Pradesh (Central University)	MADHYA PRADESH
329	Vikram University, Ujjain-456 010 (State University)	MADHYA PRADESH
330	Bharati Vidyapeeth, Pune-411 030. (Deemed University)	MAHARASHTRA
331	Central Institute of Fisheries Education, Mumbai-400 061. (Deemed University)	MAHARASHTRA
332	D.Y. Patil Educational Society, Kolhapur (Maharashtra) (Deemed University)	MAHARASHTRA
333	Datta Meghe Institute of Medical Sciences, Nagpur-440 022 (Maharashtra). (Deemed University)	MAHARASHTRA
334	Deccan College of Post-Graduate & Research Institute, Pune-411 006. (Deemed University)	MAHARASHTRA
335	Dr. Babasaheb Ambedkar Marathwada University, Aurangabad-431 004 (State University).	MAHARASHTRA
336	Dr. Babasaheb Ambedkar Technological University, Lonere-402 103 (State University)	MAHARASHTRA
337	Dr. D.Y. Patil Vidyapeeth, Pimpri, Pune-411 018 (Deemed University)	MAHARASHTRA
338	Dr. Punjabrao Deshmukh Krishi Vidyapeeth, Akola-444 104 (State University).	MAHARASHTRA
339	Gokhale Institute of Politics & Economics, Pune-411 004. (Deemed University)	MAHARASHTRA
340	Gondwana University, MIDC Road Complex, Gadchiroli – 422 605, Maharashtra. (State University)*	MAHARASHTRA
341	Homi Bhabha National Institute, Regd. Office: Knowledge Management Group, Bhabha Atomic Research Centre, Central Complex, Mumbai-400 085. (Deemed University)	MAHARASHTRA
342	Indira Gandhi Institute of Development Research, Mumbai-400065. (Deemed University)	MAHARASHTRA
343	Institute of Armament Technology, Pune-411 025. (Deemed University)	MAHARASHTRA
344	Institute of Chemical Technology, Matunga, Mumbai, Maharashtra. (Deemed University)	MAHARASHTRA
345	International Institute for Population Sciences, Mumbai-400088. (Deemed University)	MAHARASHTRA
346	Indian Institute of Technology, Powai, Mumbai	MAHARASHTRA
347	Kavi Kulguru Kalidas Sanskrit Vishwavidyalaya, Nagpur-441 106 (State University)*	MAHARASHTRA
348	Konkan Krishi Vidyapeeth, Dapoli, District Ratnagiri-415 712 (State University)	MAHARASHTRA
349	Krishna Institute of Medical Sciences, Karad, Satara (M.S). (Deemed University)	MAHARASHTRA
350	Maharashtra Animal & Fishery Sciences University, Seminary Hills, Nagpur-440 006 (State University)*	MAHARASHTRA
351	Maharashtra University of Health Sciences, Nashik-422001 (State University)*	MAHARASHTRA
352	Mahatma Gandhi Antarrashtriya Hindi Vishwavidyalay, Wardha.(Central University).	MAHARASHTRA
353	Mahatma Phule Krishi Vidyapeeth, Rahuri-413 722 (State University).	MAHARASHTRA

S. No.	Name of Universities	State
354	Marathwada Agricultural University, Parbhani-431 402 (State University).	MAHARASHTRA
355	MGM Institute of Health Sciences, MGM Campus, Sector – 18, Kamothe, Navi Mumbai (M.S.) – 410 209 (Deemed University).	MAHARASHTRA
356	Mumbai University, Mumbai-400 032 (State University).	MAHARASHTRA
357	Narsee Monjee Institute of Management Studies, Mumbai-400056. (Deemed University)	MAHARASHTRA
358	North Maharashtra University, Jalgaon-425 001 (State University).	MAHARASHTRA
359	Padmashree Dr. D.Y. Patil Vidyapeeth, Navi Mumbai-400706 (Deemed University)	MAHARASHTRA
360	Pravara Institute of Medical Sciences, Loni, District Ahmednagar-413 736 (Deemed University)	MAHARASHTRA
361	Pune University, Pune-411 007 (State University).	MAHARASHTRA
362	Sant Gadge Baba Amravati University, Amravati-444 602 (State University).	MAHARASHTRA
363	Shivaji University, Kolhapur-416 004 (State University).	MAHARASHTRA
364	Smt. Nathibai Damodar Thackersey Women's University, Mumbai-400 020 (State University).	MAHARASHTRA
365	Solapur University, Solapur, Solapur Pune Road, Kegaon, Solapur-413 255(State University)*.	MAHARASHTRA
366	Swami Ramanand Teerth Marathwada University, Nanded-431 606 (State University).	MAHARASHTRA
367	SYMBIOSIS International University, Pune-411 004. (Deemed University)	MAHARASHTRA
368	Tata Institute of Fundamental Research, Mumbai-400 005. (Deemed University)	MAHARASHTRA
369	Tata Institute of Social Sciences, Deonar, Mumbai-400 080. (Deemed University)	MAHARASHTRA
370	The Rashtrasant Tukadoji Maharaj Nagpur University, Nagpur-440 001.(State University)	MAHARASHTRA
371	Tilak Maharashtra Vidyapeeth, Pune-411 037. (Deemed University)	MAHARASHTRA
372	Viswesvaraya National Institute of Technology, Nagpur	MAHARASHTRA
373	Yashwant Rao Chavan Maharashtra Open University, Nashik-422 222 (State University).	MAHARASHTRA
374	Central Agricultural University, Imphal-795 004 (Central University)	MANIPUR
375	Manipur University, Imphal-795 003 (Central University)	MANIPUR
376	National Institute of Technology, Imphal	MANIPUR
377	CMJ University, Shillong (Meghalaya) (Private University)**	MEGHALAYA
378	Martin Luther Christian University, KIPA Conference Centre, Central Ward, Shillong – 793 001. (Private University)	MEGHALAYA
379	Mahatma Gandhi University, P.O. Araimile, Matchakolgre, Tura, West Garo Hills, Meghalaya (Private University)**	MEGHALAYA
380	North Eastern Hill University, Shilong-793 022. (Central University)	MEGHALAYA
381	National Institute of Technology, Shillong	MEGHALAYA
382	Techno Global University, Shillong Polytechnic Campus, Mawlai, Shillong – 793 022.(Private University)**	MEGHALAYA
383	The Institute of Chartered Financial Analysts of India University, 4th Floor, Near Sundari Hotel, Circular Road, Tura Bazar, Tura – 794 001, Meghalaya. (Private University)**	MEGHALAYA
384	University of Science & Technology, Meghalaya (Private University)**	MEGHALAYA
385	University of Technology & Management, Shillong, Meghalaya (Private University)**	MEGHALAYA

S. No.	Name of Universities	State
386	William Carey University, Zoram Villa, Bomfylde Road, Shillong – 793 001, Meghalaya. (Private University)**	MEGHALAYA
387	Mizoram University, Aizawal-796 012 (Central University)	MIZORAM
388	National Institute of Technology, Aizawal	MIZORAM
389	The Institute of Chartered Financial Analysts of India University, Salem Veng, Chaltlang, Aizawal – 798 012, Mizoram. (Private University)	MIZORAM
390	Nagaland University, Nagaland-797 001 (Central University)	NAGALAND
391	National Institute of Technology, Nagaland	NAGALAND
392	The Global Open University, Wokha – 797 111, Nagaland (Private University)	NAGALAND
393	The Institute of Chartered Financial Analysts of India University, Behind Super Market Complex, Near CGM, BSNL – office, Dimapur – 797 112, Nagaland. (Private University)**	NAGALAND
394	Berhampur University, Berhampur-760 007 (State University).	ORISSA
395	Biju Patnaik University of Technology, Rourkela (State University)*	ORISSA
396	Central University of Orissa, Central Silk Board Building, Landiguda, Koraput, Odisha. (Central University).	ORISSA
397	Centurion University of Technology and Management, Village Alluri Nagar, Via-Uppalada, Paralakhemundi – 761 211, Gajapati, Orissa (Private University)**	ORISSA
398	Fakir Mohan University, Balasore-596 019 (State University).	ORISSA
399	Indian Institute of Technology, Smantauri Bhubaneswar	ORISSA
400	Kalinga Institute of Industrial Technology, Bhubaneswar-751 024 (Deemed University)	ORISSA
401	National law University, P.O. Box-28, Cuttack – 753 001, Orissa. (State University)	ORISSA
402	National Institute of Technology, Rourkela	ORISSA
403	North Orissa University, Baripada, District Mayurbhanj-757 003, Bhubaneswar (State University).	ORISSA
404	Orissa University of Agriculture & Technology, Bhubaneswar-751 003 (State University).	ORISSA
405	Ravenshaw University, Cuttak – 753 003 (State University).	ORISSA
406	Sambalpur University, Sambalpur-768 019 (State University).	ORISSA
407	Shiksha 'O' Anusandhan, 224, Dharmavihar, Khandagiri, Bhubaneswar, Orissa – 751 030 (Deemed University)	ORISSA
408	Shri Jagannath Sanskrit Vishwavidyalaya, Puri-752 003 (State University).	ORISSA
409	Sri Sri University, Bhubaneswar, Orissa. (Private University)**	ORISSA
410	Utkal University, Bhubaneswar-751 004 (State University).	ORISSA
411	Utkal University of Culture, Bhubaneswar-751 009 (State University)*	ORISSA
412	Veer Surendra Sai University of Technology, P.O. Burla Engineering College, Distt. Sambalpur Orissa. (State University)*	ORISSA
413	Xavier University, Xavier Square, Bhubaneswar, Odisha. (Private University)**	ORISSA
414	Adesh University, NH-7, Barnala Road, Bathinda, Punjab. (Private University)**	PUNJAB
415	Baba Farid University of Health Sciences, Kotkapura, Faridkot-151 203 (State University).	PUNJAB
416	Central University of Punjab, P.O. Box-55, Bathinda, Punjab – 151 001 (Central University)	PUNJAB
417	Chandigarh University, Gharuan, Mohali – 140413, Punjab. (Private University)**	PUNJAB

S. No.	Name of Universities	State
418	Chitkara University, Chandigarh-Patiala National Highway (NH-64), Village Jhansla, Tehsil Rajpura, Distt – Patiala, Punjab – 140 401. (Private University)	PUNJAB
419	D.A.V. University, Jalandhar-Pathankot National Highway-44, Village-Sarmastpur, Jalandhar, Punjab. (Private University)**	PUNJAB
420	Desh Bhagat University, Amlah Road, Mandi Gobindgarh, Punjab. (Private University)	PUNJAB
421	Guru Angad Dev Veterinary & Animal Sciences University, Ludhiana – 141 004 (State University)	PUNJAB
422	Guru Kashi University, Talwandi Sabo, Dt. Bhatinda, Punjab. (Private University)**	PUNJAB
423	Guru Nanak Dev University, Amritsar-143 005 (State University).	PUNJAB
424	Guru Ravidas Ayurved University, Jodhmal, Hoshiarpur, Punjab. (State University)*	PUNJAB
425	Indian Institute of Technology, Nagal Road, Roop Nagar, Roppar	PUNJAB
426	Lovely Professional University, Jalandhar-Ludhiana, G.T. Road, Near Chehru Railway Bridge, Phagwara, District – Kapurthala, Punjab- 144 002. (Private University)	PUNJAB
427	B. R. Ambedkar National Institute of Technology, Jalandhar	PUNJAB
428	Punjab Agricultural University, Ludhiana-141 004 (State University).	PUNJAB
429	Punjab Technical University, Jalandhar-144 011 (State University)*	PUNJAB
430	Punjabi University, Patiala-147 002 (State University).	PUNJAB
431	Sant Longowal Institute of Engineering and Technology (SLIET), Longowal Distt. Sangrur, Punjab (Deemed University)	PUNJAB
432	Sri Guru Granth Sahib World University, Sri Lalgidhar Niwas, Plot No. 6, Madhya Marg, Sector – 27-B, Fatehgarh Sahib, Chandigarh (Private University)**	PUNJAB
433	Thapar Institute of Engineering & Technology, Patiala-147 004. (Deemed University)	PUNJAB
434	The Rajiv Gandhi National University of Law, Patiala – 147 001 (State University).	PUNJAB
435	Amity University, Rajasthan NH-11C, Kant Kalwar, Jaipur – 303 002, Rajasthan.(Private University)**	RAJASTHAN
436	Banasthali Vidyapith, Banasthali-304 022. (Deemed University)	RAJASTHAN
437	Bhagwant University, Post Box No. 87, Sikar Road, Ajmer – 305 001, Rajasthan (Private University)**	RAJASTHAN
438	Birla Institute of Technology & Science, Pilani-333 031. (Deemed University)	RAJASTHAN
439	Career Point University, Kota, Rajasthan. (Private University)**	RAJASTHAN
440	Central University of Rajasthan, Room No. 2007, Main Building, Secretariat, Jaipur, Rajasthan – 302 005 (Central University).	RAJASTHAN
441	Dr. Bhimrao Ambedkar Law University, 89, Royal House, Khwasji Ka Bagh, Durgapura, Tonk Road, Jaipur – 302018, Rajasthan. (State University)*	RAJASTHAN
442	Dr. K.N. Modi University, Plot-1, RIICO Industrial Area Ph-II, Newai, Distt. Tonk, Rajasthan – 304021.(Private University)	RAJASTHAN
443	Geetanjali University, Udaipur, Rajasthan. (Private University)**	RAJASTHAN
444	Haridev Joshi University of Journalism & Mass Communication, Information Centre Complex, Sawai Ram Singh Road, Jaipur – 302 004, Rajasthan. (State University)*	RAJASTHAN
445	Homeopathy University, Saipura, Sanganer, Jaipur – 302 029, Rajasthan. (Private University)**	RAJASTHAN
446	ICFAI University, Khasra No. 505/1, Village-Jamdoli, Agra Road, Jaipur – 302 031, Rajasthan. (Private University)	RAJASTHAN

S. No.	Name of Universities	State
447	Indian Institute of Technology, Jodhpur	RAJASTHAN
448	IIS University, Gurukul Marg, Mansarovar, Jaipur, Rajasthan (Deemed University)	RAJASTHAN
449	Institute of Advanced Studies in Education of Gandhi Vidya Mandir, Sardarshahr-331 401. (Deemed University)	RAJASTHAN
450	Jagadguru Ramanandacharya Rajasthan Sanskrit University, 2-2 A Jhalana Doongri, Jaipur (Rajasthan) (State University)	RAJASTHAN
451	Jagannath University, Vill.-Rampura, Teshil – Chaksu, Jaipur, Rajasthan (Private University)	RAJASTHAN
452	Jai Narain Vyas University, Jodhpur-342 011 (State University).	RAJASTHAN
453	Jain Vishva Bharati Institute, Ladnun-341 306. (Deemed University)	RAJASTHAN
454	Jaipur National University, Jagatpura, Jaipur, Rajasthan (Private University)	RAJASTHAN
455	Janardan Rai Nagar Rajasthan Vidyapeeth, Udaipur-313 001. (Deemed University)	RAJASTHAN
456	Jodhpur National University, Narnadi Jhanwar Road, Jodhpur – 342 001, Rajasthan(Private University)	RAJASTHAN
457	Jayoti Vidyapeeth Women’s University, Vedant Gyan Valley Village, Jharna Mahala, Jabner, Link Road NH-8, Jaipur, Rajasthan (Private University)	RAJASTHAN
458	J.K. LakshmiPat University, Laliya Ka Vas, PO Mahapura, Ajmer Road, Jaipur – 302 026, Rajasthan. (Private University)**	RAJASTHAN
459	J.E.C.R.C. University, Jaipur, Rajasthan. (Private University)**	RAJASTHAN
460	LNM Institute of Information Technology, LNM Institute of Information Technology, Gram - Rupaki Nagal, Post – Sumel, Via Kanata, Dist. – Jaipur – 303 012 (Rajasthan). (Deemed University)	RAJASTHAN
461	Madhav University, “Madhav Hills”, Opp. Banas Bridge Toll, NH-14, Village-Wada/Bhujela, Panchayat Samiti – Bharja, Tehsil – Pindwara, Abu Road, District-Sirohi, Rajasthan – 307026. (Private University)**	RAJASTHAN
462	Maharaja Ganga Singh University, National Highway No. – 15, Jaisalmer Road, Bikaner, Rajasthan.* (formal name - University of Bikaner, 23, Civil Lines, Bikaner) (State University)	RAJASTHAN
463	Maharana Pratap University of Agriculture & Technology, Udaipur - 313 001 (State University)*	RAJASTHAN
464	Maharishi Dayanand Saraswati University, Ajmer-305 009 (State University).	RAJASTHAN
465	Mahatma Jyoti Rao Phule University, SP-2 & 3, Kant Kalwar, RIICO Industrial Area, Tala Mod, NH-I, Achrol, Jaipur (Private University) **	RAJASTHAN
466	Mahatma Gandhi University of Medical Sciences & Technology, RIICO Institutional Area, Sitapur, Tonk Road, Jaipur – 302 022, (Private University)**	RAJASTHAN
467	Maharaj Vinayak Global University, Jaipur, Rajasthan. (Private University)**	RAJASTHAN
468	Malviya National Institute of Technology, Jaipur	RAJASTHAN
469	Manipal University, Vatika Infotech City, Near GVK Toll Plaza, Jaipur Ajmer Experss Way, Post –Thikaria, Jaipur – 302 026, Rajasthan. (Private University)**	RAJASTHAN
470	Maulana Azad University, Village-Buzawad, Tehsil – Luni, Jodhpur – 342802, Rajasthan. (Private University)**	RAJASTHAN
471	Mewar University, Chittorgarh, Rajasthan (Private University)**	RAJASTHAN
472	Mody Institute of Technology and Science, Lakshmgarh, District Sikar Rajasthan,.(Deemed University)	RAJASTHAN
473	Mohan Lal Sukhadia University, Udaipur-313 001 (State University).	RAJASTHAN
474	National Law University, Jodhpur-342 004 (State University)	RAJASTHAN

S. No.	Name of Universities	State
475	NIMS University, Shobha Nagar, Jaipur – 303 001, Rajasthan (Private University)**	RAJASTHAN
476	NIIT University, Neemrana, Rajasthan. (Private University)**	RAJASTHAN
477	OPJS University, Rawatsar, Kunjila, Tehsil-Rajgarh, Distt. – Churu, Rajasthan. (Private University)**	RAJASTHAN
478	Pacific Academic of Higher Education & Research University, (PAHER) Pacific Hills, Airport Road, Pratap Nagar Extension, Udaipur – 313 003 (Private University)**	RAJASTHAN
479	Pacific Medical University, Bhilo Ka Bedla, Bye Pass, National Highway 27, Udaipur, Rajasthan. (Private University)**	RAJASTHAN
480	Poornima University, Ramchandrapura, Sitapura Extension, Jaipur, Rajasthan. (Private University)**	RAJASTHAN
481	Pratap University, Sunderpura (Chandwaji), Amer, Delhi-Mumbai Highway, Jaipur, Rajasthan (Private University)	RAJASTHAN
482	Raffles University, Japanese Zone, National Highway 8, Neemrana-201 705, Rajasthan. (Private University)**	RAJASTHAN
483	Rajasthan Agricultural University, Bikaner-334 006 (State University).	RAJASTHAN
484	Rajasthan Ayurveda University, Jodhpur (State University)*	RAJASTHAN
485	Rajasthan Technical University, Akelgarh, Rawat bhata Road, Kota – 324 010 (State University)*	RAJASTHAN
486	Rajasthan University of Health Sciences, B – 1, Swai Man Singh Road (Opp SMS Hospital), Jaipur (State University)*	RAJASTHAN
487	Rajasthan University of Veterinary & Animal Sciences, Bikaner, Rajasthan. (State University)*	RAJASTHAN
488	Rajasthan University, Jaipur-302 004 (State University).	RAJASTHAN
489	Sangam University, Bhilwara, Rajasthan. (Private University)**	RAJASTHAN
490	Sardar Patel University of Police, Security & Criminal Justice, Jodhpur, Rajasthan. (State University)*	RAJASTHAN
491	Shekhawati University, Behind Shri Kalyan Government College, Sikar – 332001, Rajasthan. (State University)*	RAJASTHAN
492	Shri Jagdish Prasad Jhabarmal Tibrewala University, Chudela, District – Jhunjhunu, Rajasthan (Private University)	RAJASTHAN
493	Shridhar University, Pilani Chirawa Road, Pilani Rajasthan - 333 031 (Private University)**	RAJASTHAN
494	Singhania University, Pacheribari, Jhunjunu, Rajasthan. (Private University)**	RAJASTHAN
495	Sir Padmapat Singhania University, Bhatewar Udaipur– 313 601, Rajasthan (Private University)**	RAJASTHAN
496	Suresh Gyan Vihar University, Mahal Jagatpura, Jaipur, Rajasthan. (Private University)	RAJASTHAN
497	Sunrise University, Bagad Rajput, Tech. Ramgarh, Alwar, Rajasthan (Private University)**	RAJASTHAN
498	Tantia University, Hanumangarh Road, Sri Ganganagar – 335 002, Rajasthan (Private University)**	RAJASTHAN
499	University of Kota, Kota (Rajasthan) (State University)*	RAJASTHAN
500	University of Engineering & Management, Jaipur, Rajasthan. (Private University)**	RAJASTHAN
501	Vardhman Mahaveer Open University, Kota-324 010 (Rajasthan) (State University)	RAJASTHAN
502	Vivekananda Global University, Sector-36, NRI Road, Sisyawas, Jagatpura, Jaipur – 303012, Rajasthan. (Private University)**	RAJASTHAN
503	Eastern Institute for integrated Learning in Management University, Jorethang, Sikkim (Private University)	SIKKIM
504	National Institute of Technology, Sikkim	SIKKIM
505	Sikkim- Manipal University of Health, Medical & Technological Sciences, Gangtok-737 101. (Private University)	SIKKIM

S. No.	Name of Universities	State
506	Sikkim University, Gangtok (Central University)	SIKKIM
507	Shri Ramasamy memorial University, Santha Bhawan, Second Floor, Diesel Power House Road, Gangtok – 737101, Sikkim. (Private University)**	SIKKIM
508	The Institute of Chartered Financial Analysts of India University, (ICFAI) Sikkim. *(Private University)**	SIKKIM
509	Vinayaka Missions Sikkim University, Plot No. 438, N-312 Sang Phatak Road, Middle Tadong, PO Daragaorn, Tadong, East Sikkim – 237 102. (Private University)**	SIKKIM
510	Academy of Maritime Education and Training, 5107, H2, 2nd Avenue, 1st Floor, Anna Nagar, Chennai – 600 0 40. (Deemed University)	TAMILNADU
511	Alagappa University, Alagappa Nagar, Karaikudi-630 003 (State University).	TAMILNADU
512	Amrita Vishwa Vidyapeetham, Coimbatore-641 105. (Deemed University)	TAMILNADU
513	Anna University, Guindy, Chennai-600 025. (State University)#	TAMILNADU
514	Anna University of Technology, Chennai (19.06.2010 to 01.08.2012)	TAMILNADU
515	Anna University of Technology, Tiruchirapalli (01.02.2007 to 01.08.2012)	TAMILNADU
516	Anna University of Technology, Coimbatore (01.02.2007 to 01.08.2012)	TAMILNADU
517	Anna University of Technology, Tirunelveli (17.07.2007 to 01.08.2012)	TAMILNADU
518	Anna University of Technology, Madurai (19.06.2010 to 01.08.2012)	TAMILNADU
519	Annamalai University, Annamalainagar-608 002 (State University)	TAMILNADU
520	Avinashilingam Institute for Home Science & Higher Education for Women, Coimbatore-641 043. (Deemed University)	TAMILNADU
521	B.S. Abdur Rahman Institute of Science and Technology, Vandalur, Chennai, Tamil Nadu. (Deemed University)	TAMILNADU
522	Bharath Institute of Higher Education & Research, Chennai-600 073 (Deemed University)	TAMILNADU
523	Bharathiar University, Coimbatore-641 046 (State University).	TAMILNADU
524	Bharathidasan University, Tiruchirappalli-620 024 (State University).	TAMILNADU
525	Central University of Tamil Nadu, C/o Collectorate Annexe, Tiruvarur – 610 001, Tamil Nadu (Central University)	TAMILNADU
526	Chennai Mathematical Institute, Plot Nos. D-19 & D-20, SIPCOT IT Park, Padur Post, Siruseri – 603 103, Tamil Nadu.(Deemed University)	TAMILNADU
527	Chettinad Academy of Research and Education (CARE), Padur, Kelambakkam, Kancheepuram District, Tamil Nadu.(Deemed University)	TAMILNADU
528	Dakshin Bharat Hindi Prachar Sabha, Thyagaraya Nagar, Chennai	TAMILNADU
529	Gandhigram Rural Institute, Gandhigram-624 302. (Deemed University)	TAMILNADU
530	Hindustan Institute of Technology and Science (HITS), Padur, Old Mahabalipuram Road, Kelamballam, Kancheepuram District. (Tamilnadu). (Deemed University)	TAMILNADU
531	Indian Institute of Technology, Madras	TAMILNADU
532	Indian Institute of Information Technology Design Manufacturing, Kancheepuram	TAMILNADU
533	Indian Maritime University, Chennai – 600 119, (Central University)	TAMILNADU
534	Kalasalingam Academy of Research and Higher Education, Anand Nagar, Krishnankoil, Virudhunagar – 626 190, via Srivilliputhur, Tamilnadu. (Deemed University)	TAMILNADU
535	Karpagam Academy of Higher Education, Pollachi Main Road, Coimbatore, (Deemed University)	TAMILNADU
536	Karunya Institute of Technology and Sciences, Karunya Nagar, Coimbatore-641 114. (Deemed University)	TAMILNADU
537	M.G.R. Educational and Research Institute, Chennai-600 095 (Deemed University)	TAMILNADU
538	Madras University, Chennai-600 005 (State University).	TAMILNADU
539	Madurai Kamraj University, Madurai-625 021(State University).	TAMILNADU

S. No.	Name of Universities	State
540	Manonmaniam Sundarnar University, Thirunelveli-627 012. (State University)	TAMILNADU
541	Meenakshi Academy of Higher Education and Research, Chennai-600 092. (Deemed University)	TAMILNADU
542	Mother Teresa Women's University, Kodaikanal-624 102 (State University).	TAMILNADU
543	National Institute of Technology, Tiruchirapally	TAMILNADU
544	Noorul Islam Centre for Higher Education, Kumaracoil, Thuckalay, Kanyakumari District, Tamil Nadu – 629 175. (Deemed University).	TAMILNADU
545	Periyar Maniammai Institute of Science & Technology (PMIST), Periyar Nagar, Vallam, Thanjavur -613 403, Tamil Nadu (Deemed University)	TAMILNADU
546	Periyar University, Salem-636 011 (State University).	TAMILNADU
547	Ponnaiyah Ramajayam Institute of Science & Technology (PRIST), Yagappa Chavadi, Thanjavur– 614 904, Tamilnadu(Deemed University)	TAMILNADU
548	S.R.M. Institute of Sciences and Technology, Chennai - 600033. (Deemed University)	TAMILNADU
549	Sathyabama Institute of Science and Technology, Chennai-600 119. (Deemed University)	TAMILNADU
550	Saveetha Institute of Medical and Technical Sciences, Post Box No. 6 No. 162, Poonamalle High Road, Velappanchavadi, Chennai-600 077(Deemed University)	TAMILNADU
551	Shanmugha Arts, Science, Technology, Research & Academy (SASTRA), Thanjavur-613 402. (Deemed University)	TAMILNADU
552	Sri Chandrasekharandra Saraswati Vishwa Mahavidyalaya, Kancheepuram-631 561. (Deemed University)	TAMILNADU
553	Sri Ramachandra Medical College and Research Institute, Chennai-600 116. (Deemed University)	TAMILNADU
554	St. Peter's Institute of Higher Education and Research, Chennai. (Deemed University)	TAMILNADU
555	Tamil Nadu Teacher Education University, Kamarajar Salai, Chennai – 600 005. (State University).*	TAMILNADU
556	Tamil University, Thanjavur-613 005 (State University).	TAMILNADU
557	Tamilnadu Agricultural University, Coimbatore-641 003 (State University).	TAMILNADU
558	Tamilnadu Dr. Ambedkar Law University, Chennai-600 028 (State University).	TAMILNADU
559	Tamilnadu Dr. M.G.R. Medical University, Anna Salai, Chennai-600 032 (State University).	TAMILNADU
560	Tamilnadu Fisheries University, First Linebeach Road, Nagapattinam – 611001, Tamilnadu. (State University)*	TAMILNADU
561	Tamilnadu Music and Fine Arts University, Dr. D.G.S. Dinakaran Salai, Chennai – 600028. (State University)*	TAMILNADU
562	Tamilnadu National Law School, Navalur Kuttapattu, Srirangam Taluk, Tiruchirapalli – 620 009, Tamilnadu. (State University)*	TAMILNADU
563	Tamilnadu Open University, Directorate of Technical Education Campus, Guindy, Chennai-600025 (State University)*.	TAMILNADU
564	Tamilnadu Physical Education and Sports University, 8th Floor, EVA Sampat Maaligai, College Road, Chennai (State University)*	TAMILNADU
565	Tamilnadu Veterinary & Animal Sciences University, Chennai-600 051 (State University).	TAMILNADU
566	Thiruvalluvar University, Fort,Vellore-632 004 (State University)	TAMILNADU

S. No.	Name of Universities	State
567	Vel Tech Rangarajan Dr. Sagunthala R & D Institute of Science and Technology, Chennai, Tamilnadu. (Deemed University)	TAMILNADU
568	Vel's Institute of Science, Technology & Advanced Studies (VISTAS), Pallavaram, Chennai, Tamilnadu (Deemed University)	TAMILNADU
569	Vellore Institute of Technology, Vellore-632 014. (Deemed University)	TAMILNADU
570	Vinayaka Mission's Research Foundation, Salem-636 308. (Deemed University)	TAMILNADU
571	Acharya N.G. Ranga Agricultural University, Hderabad-500 030. (State University)	TELANGANA
572	Dr. B.R. Ambedkar Open University, Jubilee Hills, Hyderabad-500 033. (State University)	TELANGANA
573	ICFAI Foundation for Higher Education, Hyderabad, Andhra Pradesh. (Deemed University)	TELANGANA
574	International Institute of Information Technology, Hyderabad-500 019. (Deemed University)	TELANGANA
575	Jawaharlal Nehru Architecture and Fine Arts University, Mahaveer Marg, Masab Tank, Hyderabad – 500 028 (State University)*	TELANGANA
576	Jawaharlal Nehru Technological University, Hyderabad-500 072. (State University)	TELANGANA
577	Kakatiya University, Warangal-506 009. (State University)	TELANGANA
578	Mahatma Gandhi University, Panagal, Nalgonda – 500 803, Andhra Pradesh. (State University)*	TELANGANA
579	Maulana Azad National Urdu University, Hyderabad-500032. (Central University)	TELANGANA
580	National Academy of Legal Studies & Research University, Hyderabad-500 027. (State University)	TELANGANA
581	Osmania University, Hyderabad-500 007. (State University)	TELANGANA
582	Palamuru University, Ayyappa Complex, Opp. Police Head Quarters, Mahabubnagar – 509 001, Andhra Pradesh. (State University) *	TELANGANA
583	Potti Sreeramulu Telugu University, Hyderabad-500 004. (State University)	TELANGANA
584	Rajiv Gandhi University of Knowledge Technologies, Hyderabad. (State University)	TELANGANA
585	Satavahana University, Jyothinagar, Karimnagar – 505 001, (State University)*	TELANGANA
586	Telangana University, Nizamabad – 503 002. (State University)*	TELANGANA
587	The English and Foreign Languages University, Hyderabad-500 007. (Central University)	TELANGANA
588	University of Hyderabad, Hyderabad-500 046. (Central University)	TELANGANA
589	Institute of Chartered Financial Analysts of India, (ICFAI), Agartala, Tripura- 799 001.(Private University)	TRIPURA
590	National Institute of Technology, Agartala	TRIPURA
591	Tripura University, Agartala-799 130. (Central University)	TRIPURA
592	Aligarh Muslim University, Aligarh-202 002. (Central University)	UTTAR PRADESH
593	Amity University, Noida, Uttar Pradesh (Private University).(The matter of Amity University is pending in the Hon' ble Supreme Court of India) (Private University)	UTTAR PRADESH
594	Babasaheb Bhimrao Ambedkar University, Lucknow-226 025 (Central University)	UTTAR PRADESH
595	Banaras Hindu University, Varanasi-221 005 (Central University)	UTTAR PRADESH
596	Bhatkhande Music Institute, Kaiserbag, Lucknow-226 001 (Deemed University)	UTTAR PRADESH

S. No.	Name of Universities	State
597	Bundelkhand University, Jhansi-284 128.(State University)	UTTAR PRADESH
598	Babu Banarasi Das University, 55, Babu Banarasi Das Nagar, Lucknow, Uttar Pradesh.(Private University)**	UTTAR PRADESH
599	Central Institute of Higher Tibetan Studies, Sarnath, Varanasi-221 007. (Deemed University)	UTTAR PRADESH
600	Chandra Shekhar Azad University of Agriculture & Technology, Kanpur-208 002 (State University).	UTTAR PRADESH
601	Chatrapati Sahuji Maharaj Kanpur University, Kanpur-208 024 (State University).	UTTAR PRADESH
602	Choudhary Charan Singh University, Meerut-250 005 (State University).	UTTAR PRADESH
603	Dayalbagh Educational Institute, Agra-282 005. (Deemed University)	UTTAR PRADESH
604	Deen Dayal Upadhyay Gorakhpur University, Gorakhpur-273 009 (State University).	UTTAR PRADESH
605	Dr Ram Manohar Lohia Awadh University, Faizabad-224 001 (State University).	UTTAR PRADESH
606	Dr. B.R. Ambedkar University, Agra-282 004 (State University).	UTTAR PRADESH
607	Dr. Ram Manohar Lohiya National Law University, Sector –D-1, L.D.'A', Kanpur Road Scheme, Lucknow (State University)*	UTTAR PRADESH
608	G.L.A. University, Mathura (Uttar Pradesh) (Private University).	UTTAR PRADESH
609	Galgotias University, 1, Knowledge Park, Phase-II Greater Noida – 201 306, Uttar Pradesh. (Private University)**	UTTAR PRADESH
610	Gautam Buddha University, Greater Noida, District-Gautam Budh Nagar, Uttar Pradesh – 201308 (State University)*	UTTAR PRADESH
611	Gautam Budh Technial University, IIT Campus, Sitapur Road, Lucknow-226 021 (Formerly UP Tech. University). (State University)*	UTTAR PRADESH
612	Indian Institute of Technology, Kanpur	UTTAR PRADESH
613	Indian Institute of Information Technology, Allahabad-211002. (Deemed University)	UTTAR PRADESH
614	Indian Veterinary Research Institute, Izatnagar-243 122. (Deemed University)	UTTAR PRADESH
615	IIFTM University, Lodhipur Rajput, Delhi Road, Moradabad – 244 102, Uttar Pradesh.** (Private University)	UTTAR PRADESH
616	Integral University, Kursi Road, Lucknow-226 026 (U.P) (Private University).	UTTAR PRADESH
617	Invertis University, Invertis Village, Bareilly-Lucknow National Highway-24, Bareilly-243123 (U.P.) (Private University)**	UTTAR PRADESH
618	Jagadguru Rambhadracharya Handicapped University, Chitrakoot Dham-210 204. (Private University)	UTTAR PRADESH
619	Jaypee Institute of Information Technology, A-10, Sector 62, Nodia-201 307(U.P) (Deemed University).	UTTAR PRADESH
620	Jaypee University, Aligarh Road, Anoopshahar, Dist. Bulandshahar – 203 390, Uttar Pradesh. (Private University)	UTTAR PRADESH
621	Khwaja Moinuddin Chishti Urdu, Arabi~Farsi University, 619, Indira Bhavan, Lucknow, Uttar Pradesh (State University) *	UTTAR PRADESH
622	King George Medical University, Lucknow-226 003 (State University)*	UTTAR PRADESH
623	Lucknow University, Lucknow-226 007 (State University).	UTTAR PRADESH
624	Madan Mohan Malviya University of Technology, Gorakhpur – 273010, Uttar Pradesh. (State University)**	UTTAR PRADESH
625	M.J.P.Rohilkhand University, Bareilly-243 006 (State University).	UTTAR PRADESH

S. No.	Name of Universities	State
626	Mahatma Gandhi Kashi Vidyapeeth, Varanasi-221 002 (State University).	UTTAR PRADESH
627	Maharaja University of Information Technology, Maharishi Bal Vidya Mandir & University Campus, Sitapur Road, Post-Diburia, Lucknow – 226 020, Uttar Pradesh. (Private University)**	UTTAR PRADESH
628	Mangalayatan University, Aligarh, UP. (Private University)	UTTAR PRADESH
629	Mohammad Ali Jauhar University, Rampur, UP. (Private University)**	UTTAR PRADESH
630	Monad University, Kasmabad, PO-Pilkhua, Dt. Hapur, Uttar Pradesh. (Private University)**	UTTAR PRADESH
631	Mahamaya Technical University, C-22, Sector-62, Noida, G.B. Nagar, Uttar Pradesh.-201 301 (State University)*	UTTAR PRADESH
632	Motilal Nehru National Institute of Technology, Allahabad	UTTAR PRADESH
633	Narendra Deo University of Agriculture & Technology, Faizabad-224 229 (State University).	UTTAR PRADESH
634	Nehru Gram Bharati Vishwavidyalaya, Kotwa – Jamunipur, Dubwali Distt., Allahabad, Uttar Pradesh (Deemed University)	UTTAR PRADESH
635	Noida International University 309 Jaipuria Plaza, Sector – 26, Noida (U.P) (Private University)**	UTTAR PRADESH
636	Rajiv Gandhi National Aviation University, Fursatganj, Dt. Raebareli, Uttar Pradesh (Central University)	UTTAR PRADESH
637	Rama University, Rama City, G.T. Road, Mandhana, Kanpur – 209217, Uttar Pradesh. (Private University)**	UTTAR PRADESH
638	Sam Higginbottom Institute of Agriculture, Technology and Science (Formerly Allahabad Agricultural Institute), P.O. Agricultural Institute, Rewa Road, Allahabad – 211 007, U.P. (Deemed University)	UTTAR PRADESH
639	Sampurnanand Sanskrit Vishwavidyalaya, Varanasi-221 002 (State University).	UTTAR PRADESH
640	Santosh University, Santosh Nagar, Ghaziabad, U.P. (Deemed University)	UTTAR PRADESH
641	Sardar Vallabh Bhai Patel University of Agriculture & Technology, Meerut-250 110 (State University)*	UTTAR PRADESH
642	Sharda University, Gautam Budh Nagar, Uttar Pradesh (Private University)	UTTAR PRADESH
643	Shiv Nadar University, Dadri, Gautam Budh Nagar, Uttar Pradesh (Private University)**	UTTAR PRADESH
644	Shobhit Institute of Engineering & Technology, Dulhera Marg, Roorkee Road, Meerut – 250 010 (U.P.) (Deemed University).	UTTAR PRADESH
645	Shobhit University, Adarsh Institutional Area, Babu Vijendra Marg, Gangoh, Distt. – Saharanpur – 247 341, (Uttar Pradesh) (Private University)**	UTTAR PRADESH
646	Shri Ramswaroop Memorial University, Hadauri, Deva-Lucknow Road, Dt. Barabanki, Uttar Pradesh. (Private University)**	UTTAR PRADESH
647	Swami Vivekanand Subharti University, Subharti Puram, Delhi-Haridwar By Pass Road Meerut, Uttar Pradesh (Private University)	UTTAR PRADESH
648	Shri Venkateshwara University, NH-24, Rajabpur, Gajraula, J.P. Nagar, Uttar Pradesh (Private University)**	UTTAR PRADESH
649	Teerthanker Mahaveer University, Delhi Road, Moradabad (Private University).**	UTTAR PRADESH
650	The Glocal University, Ali Akbarpur, Mizapur Pole, Tehsil – Behat, Saharanpur – 247001, Uttar Pradesh. (Private University)**	UTTAR PRADESH
651	U.P. King George's University of Dental Science, Lucknow-226 003, Uttar Pradesh (State University)*.	UTTAR PRADESH
652	U.P. Rajarshi Tandon Open University, 17, Maharshi Dayanand Marg, (Thornhill Road), Allahabad-211 001, Uttar Pradesh (State University)*.	UTTAR PRADESH

S. No.	Name of Universities	State
653	Uttar Pradesh Viklang Uddhar Dr. Shakuntala Misra University, Mohan Road, Lucknow, Uttar Pradesh.* (State University)	UTTAR PRADESH
654	University of Allahabad, Allahabad-211 002 (Central University).	UTTAR PRADESH
655	Veer Bahadur Singh Purvanchal University, Jaunpur-222 002 (State University).	UTTAR PRADESH
656	Dev Sanskriti Vishwavidyalaya, Gayatrikunj, Shantikunj, Hardwar-249 411. (Private University)	UTTARAKHAND
657	DIT University, Mussoorie Diversion Road, Dehradun – 248 009, Uttarakhand. (Private University)	UTTARAKHAND
658	Doon University, Camp Office, 388/2, Indira Nagar Dehradun.(State University)	UTTARAKHAND
659	Forest Research Institute, Dehradun-248 195. (Deemed University)	UTTARAKHAND
660	G.B. Pant University of Agriculture and Technology, Pantnagar-263 145 (State University).	UTTARAKHAND
661	Graphic Era University, 566/6 Bell Road, Clement Town, Dehradun, Uttarakhand. (Deemed University)	UTTARAKHAND
662	Graphic Era Parvatiya Vishwavidyalaya, 600, Bell Road, Clement Town, Dehradun – 248 002, Uttarakhand. (Private University)**	UTTARAKHAND
663	Gurukul Kangri Vishwavidyalaya, Hardwar-249 404. (Deemed University)	UTTARAKHAND
664	Hemwati Nandan Bahuguna Garhwal University, Srinagar-246 174.(Converted from State University to Central University) (Central University)	UTTARAKHAND
665	Hemwati Nandan Bahuguna Medical Education University, 124, Ganga Vihar, Opposite Roadways Workshop, Haridwar Road, Dehradun – 248 001, Uttarakhand. (State University)*	UTTARAKHAND
666	HIHT University, Swami Ram Nagar, Jolly Grant, P.O. Doiwala, Dehradun, Uttarakhand. (Deemed University)	UTTARAKHAND
667	Himgiri Zee University, Sheeshambada, PO-Sherpur, Via-Sahaspur, Dehradun-248197, Uttarakhand. (Private University)	UTTARAKHAND
668	Indian Institute of Technology, Roorkee	UTTARAKHAND
669	IMS Unison University, Makkawala Greens, Mussoorie Diversion Road, Dehradun – 248 009, Uttarakhand. (Private University)**	UTTARAKHAND
670	Institute of Chartered Financial Analysts of India (ICFAI), C-1/103, Indira Nagar, Dehradun-248006, Uttarakhand (Private University)	UTTARAKHAND
671	Kumaun University, Nainital-263 001 (State University).	UTTARAKHAND
672	National Institute of Technology, Srinagar	UTTARAKHAND
673	Sri Dev Suman Uttarakhand Vishwavidyalay, Badshahithaul, Tehri Garhwal, Uttarakhand-249199. (State University)*	UTTARAKHAND
674	Swami Rama Himalayan University, Swami Ram Nagar, Jolly Grant, PO – Doiwala, Dehradun, Uttarakhand. (Private University)**	UTTARAKHAND
675	University of Patanjali, Patanjali Yogpeeth, Haridwar (Private University)	UTTARAKHAND
676	University of Petroleum and Energy Studies, Energy Acres, P.O Bidholi (Via Prem Nagar) Dehradun – 248 007, Uttarakhand. (Private University).	UTTARAKHAND
677	Uttarakhand Ayurved University, 7-A, Pleasant Valley, Rajpur Road, Dehradun – 248 009, Uttarakhand. (State University)*	UTTARAKHAND
678	Uttarakhand Open University, Near Transport Nagar, Teenpani By-Pass Road, PO – Industrial Estate, Haldwani-263 139 (Nainital), Uttarakhand. (State University)*	UTTARAKHAND
679	Uttarakhand Sanskrit University, Haridwar-249 401, Uttarakhand (State University)*.	UTTARAKHAND
680	Uttarakhand Technical University, A-12, Saraswati Vihar, Lover Aghoewala, Post-Dhalanwala, Dehradun, Uttarakhand (State University)*	UTTARAKHAND
681	Uttarakhand University of Horticulture & Forestry, Bharsar, Pauri Garhwal, Uttarakhand. (State University)*	UTTARAKHAND

S. No.	Name of Universities	State
682	Uttaranchal University, Arcadia Grant, PO Chandanwari, Premnagar, Dehradun – 248 007, Uttarakhand. (Private University)**	UTTARAKHAND
683	Aliah University, Kolkata, West Bengal (State University)*	WEST BENGAL
684	Bidhan Chandra Krishi Vishwavidyalaya, Mohanpur, Nadia-741 252 (State University).	WEST BENGAL
685	Burdwan University, Rajbati, Burdwan-713 104 (State University).	WEST BENGAL
686	Calcutta University, Kolkata-700 073 (State University).	WEST BENGAL
687	Gaur Banga University, Rabindra Avenue, Malda College Campus, P.O. & Dist-Malda – 732 101, (State University)*	WEST BENGAL
688	Indian Institute of Technology, Kharagpur	WEST BENGAL
689	Indian Statistical Institute, Kolkatta	WEST BENGAL
690	Jadavpur University, Calcutta-700 032 (State University).	WEST BENGAL
691	Kalyani University, Kalyani-741 235 (State University).	WEST BENGAL
692	Kazi Nazrul University, Old ADDA Office Building (behind Asansol Girls College), PO – Asansol-713304, Dist – Burdwan, West Bengal. (State University)*	WEST BENGAL
693	National Institute of Technology, Durgapur	WEST BENGAL
694	Netaji Subhash Open University, DD-26, Salt Lake, Sector-I, Kolkata-700 064 (State University)*	WEST BENGAL
695	North Bengal University, Raja Ram Mohanpur, Darjeeling-734 430 (State University).	WEST BENGAL
696	Presidency University, 86/1 College Street, Kolkata – 700 073, West Bengal (State University) *	WEST BENGAL
697	Rabindra Bharati University, Kolkata-700 050 (State University).	WEST BENGAL
698	Ramakrishna Mission Vivekananda Educational and Research Institute, Belur Math, Howrah, West Bengal (Deemed University)	WEST BENGAL
699	Sidho-Kanho-Birsha University, Paribesh Bhawan, 10A, Block – LA, Sector – III, Salt Lake, Kolkata – 700 098. (State University)**	WEST BENGAL
700	Techno India University, EM – 4, Sector-V, Salt Lake, Kolkata – 700 091, West Bengal. (Private University)**	WEST BENGAL
701	The Bengal Engineering & Science University, Shibpur, Howrah-711103. @	WEST BENGAL
702	The West Bengal National University of Juridical Science, NUJS Bhava, 12 LB Block, Sector-III, Salt Lake City, Kolkata (State University).	WEST BENGAL
703	The West Bengal University of Health Sciences, DD-36, Secotor-1, Salt Lake, Kolkata-700 064 (State University)*.	WEST BENGAL
704	Uttar Banga Krishi Vishwavidyalaya, District-Cooch Behar-736 165 (State University)*	WEST BENGAL
705	Vidya Sagar University, Midnapore-721 102 (State University).	WEST BENGAL
706	Vishwa Bharati University, Shanti Niketan-731 235. (Central University)	WEST BENGAL
707	West Bengal State University, Barasat Govt. College, Annexe Building, 10, KNC Road, Kolkata-700 124.(State University)*	WEST BENGAL
708	West Bengal University of Animal and Fishery Sciences, Belgachia, Kolkata-700 037 (State University).	WEST BENGAL
709	West Bengal University of Technology, Kolkata-700 064 (State University).	WEST BENGAL
710	All India Institute of Medical Sciences, Ansari Nagar, New Delhi - 110029	NCT OF DELHI
711	Bharat Ratna Dr. B.R. Ambedkar University, Lothian Road, Kashmere Gate, Delhi – 110 006. (State University)*	NCT OF DELHI
712	Delhi Technological University, Shahbad Daultapur, Bawana Road, Delhi (State University)*	NCT OF DELHI
713	Delhi University, Delhi-110 007. (Central University)	NCT OF DELHI
714	Guru Gobind Singh Indraprastha Vishwavidyalaya, Kashmere Gate, Delhi-110 006 (State University).	NCT OF DELHI
715	Indian Agricultural Research Institute, New Delhi-110 012. (Deemed University)	NCT OF DELHI

S. No.	Name of Universities	State
716	Indian Institute of Foreign Trade, IIFT Bhawan, Qutab Industrial Area, New Delhi-110 016. (Deemed University)	NCT OF DELHI
717	Indian Institute of Technology, Hauz Khas, New Delhi - 110016.	NCT OF DELHI
718	Indian Law Institute, Bhagwandas Road, New Delhi-110 001 (Deemed University).	NCT OF DELHI
719	Indira Gandhi National Open University, New Delhi-110 068. (Central University)	NCT OF DELHI
720	Indira Gandhi Delhi Technical University for Women, Kashmere Gate, Delhi – 110 006. (State University)*	NCT OF DELHI
721	Indraprastha Institute of Information Technology Near Govindpuri Metro Station, Okhla Industrial Estate, Phase –III, New Delhi-110020. (State University)	NCT OF DELHI
722	Institute of Liver and Biliary Sciences (ILBS), D-1 Vasant Kunj, New Delhi-110 070. (Deemed University)	NCT OF DELHI
723	Jamia Hamdard, New Delhi-110 062. (Deemed University)	NCT OF DELHI
724	Jamia Mallia Islamia University, New Delhi-110 025. (Central University)	NCT OF DELHI
725	Jawaharlal Nehru University, New Delhi-110 067. (Central University)	NCT OF DELHI
726	National Institute of Educational Planning and Administration, 17-B, Sri Aurobindo Marg, New Delhi – 110 016.(Deemed University).	NCT OF DELHI
727	National Institute of Technology, Delhi	NCT OF DELHI
728	National Law University, Sector, 14, Dwarka, New Delhi (State University)	NCT OF DELHI
729	National Museum Institute of History of Art, Conservation and Museology, New Delhi-110 011. (Deemed University)	NCT OF DELHI
730	Rashtriya Sanskrit Sansthana, Janak Puri, New Delhi-110 058. (Deemed University)	NCT OF DELHI
731	School of Planning & Architecture, Indraprastha Estate, New Delhi-110 002. (Deemed University)	NCT OF DELHI
732	Shri Lal Bahadur Shastri Rashtriya Sanskrit Vidyapith, New Delhi-110 016. (Deemed University)	NCT OF DELHI
733	South Asian University, CRS Language Lab Building, Old School of Physical Sciences JNU Campus, New Delhi – 110 067. (Established under Central Act)	NCT OF DELHI
734	TERI School of Advanced Studies, New Delhi-110 003. (Deemed University)	NCT OF DELHI
735	National Institute of Pharmaceutical Education and Research Sector - 67 Mohali	UT OF CHANDIGARH
736	Post-Graduate Institute o Medical Education & Research, Chandigarh	UT OF CHANDIGARH
737	Punjab University, Chandigarh-160 014 (State University)	UT OF CHANDIGARH
738	Punjab Engineering College, Chandigarh-160 009. (Deemed University)	UT OF CHANDIGARH
739	National Institute of Technology, Pondicherry	PONDICHERRY
740	Pondicherry University, Pondicherry-605 014. (Central University)	PONDICHERRY
741	Sri Balaji Vidyapeeth, Mahatma Gandhi Medical College Campus, Pondy-Cuddalore Main Road, Pillaiyarkuppam, Pondicherry – 607 402(Deemed University)	PONDICHERRY
742	Others (The candidates have to fill the name of the University If they have passed/appearing in their Post Graduation Examination from a University which is not mentioned above.)	

* (Not declared fit to receive Central/UGC assistance under Section 12 (B) of the UGC Act-1956).

** (Inspection is yet to be carried out in these Private Universities)

#The acts related to State University have been repealed by the State Govt. of Tamilnadu by Act No. 20 of 2011

@ (converted from Deemed University to State University) removed from the list of State Universities (declared as Institution of National Importance by Act No. 9 of 2014 of the Parliament).

^^The Name of the University was removed from the list of Universities on 118.06.2014 in view of the letter No. ED/60/URC/2014 dated 28.04.2014 received from the State Government of Karnataka.

List of Subjects of Post Graduation

S. No.	Subject of Post Graduation	S. No.	Subject of Post Graduation
1	Economics	30	Linguistics
2	Political Science	31	Chinese
3	Philosophy	32	Dogri
4	Psychology	33	Nepali
5	Sociology	34	Manipuri
6	History	35	Assamese
7	Anthropology	36	Gujarati
8	Commerce	37	Marathi
9	Education	38	French
10	Social Work	39	Spanish
11	Defence and Strategic Studies	40	Russian
12	Home Science	41	Persian
13	Public Administration	42	Rajasthani
14	Population Studies	43	German
15	Music	44	Japanese
16	Management	45	Adult Education/Continuing Education
17	Maithili	46	Andragogy/Non Formal Education
18	Bengali	47	Physical Education
19	Hindi	48	Arab Culture and Islamic Studies
20	Kannada	49	Indian Culture
21	Malayalam	50	Labr. Welfr/ Pers. Mgmt / Indl Rela/ Labr & Soc Welfr/ HRM
22	Oriya	51	Law
23	Sculpture	52	Library and Information Science
24	Sanskrit	53	Buddhist
25	Tamil	54	Comparative Study of Religions
26	Telugu	55	Mass Communication and Journalism
27	Urdu	56	Performing Arts - Dance / Drama / Theatre
28	Arabic	57	Museology & Conservation
29	English	58	Archaeology

S. No.	Subject of Post Graduation	S. No.	Subject of Post Graduation
59	Criminology	88	History of Art
60	Tribal and Regional Language / Literature	89	Applied Art
61	Folk Literature	90	Graphics
62	Comparative Literature	91	Electronic Science
63	Sanskrit Traditional Subjects	92	Environmental Sciences
64	Jyotisha	93	International and Area Studies
65	Sidhanta Jyotisha	94	Prakrit
66	Navya Vyakarna	95	Human Rights and Duties
67	Vyakarna	96	Tourism Administration and Management
68	Mimamsa	97	Punjabi
69	Navya Nyaya	98	Advaita Vedanta
70	Sankhya Yoga	99	Bodo
71	Tulanatmaka Darsana	100	Santali
72	Shukla Yajurveda		
73	Madhva Vedanta		
74	Dharma Sastra		
75	Sahitya		
76	Purana - itihasa		
77	Agama		
78	Women Studies		
79	Visual Arts		
80	Drawing & Painting		
81	Computer Science and Applications		
82	Konkani		
83	Kashmiri		
84	Pali		
85	Forensic Science		
86	Social Medicine & Community Health		
87	Geography		