

## PSG COLLEGE OF TECHNOLOGY

Mandatory Disclosure updated in December 2012

1.	AICTE File No.	Southern/1 – 686270411 / 2012 / EOA
	Date & Period of last approval	23.06.2012 – (2012-2013)

2.	Name of the Institution	PSG College of Technology
	Address of the Institution	Avinashi Road, Peelamedu
	City & Pin Code	Coimbatore 641 004
	State / UT	Tamilnadu
	Longitude & Latitude	
	Phone number with STD code	0422 – 2572177, 2572477 & 4344777
	Fax number with STD code	0422 – 2592277
	Office hours at the Institution	9.00 am – 5.00 pm
	Academic hours at the Institution	8.30 am – 4.20 pm
	Email	<a href="mailto:principal@psgtech.edu">principal@psgtech.edu</a>
	Website	<a href="http://www.psgtech.edu">www.psgtech.edu</a>
	Nearest Railway Station (Dist in KM)	Coimbatore
Nearest Airport (Dist in K m)	Coimbatore Civil Airport	

3	Type of the Institution	Govt. Aided
	Category (1) of the Institution	
	Category (2) of the Institution	

4	Name of the organization running the Institution	PSG Sons Charities, Coimbatore
	Type of the organization	Trust
	Address of the organization	Peelamedu, Coimbatore 641 004
	Registered with	Court of Subordinate Judge, Coimbatore
	Registration date	29.02.1936
Website of the organization		

5	Name of the affiliating University	Anna University, Chennai
	Address	Anna University, Sardar Patel Road, Chennai 600 025
	Website	<a href="http://www.annauniv.edu">www.annauniv.edu</a>
	Latest affiliation period	2011-2012

6(A)	Name of Principal / Director	Dr R Rudramoorthy
	Exact Designation	Princippal
	Phone number with STD code	0422-2572177, 2572477
	Fax number with STD code	0422-2592277
	Email	<a href="mailto:principal@psgtech.edu">principal@psgtech.edu</a>
	Highest Degree	PhD
	Field of Specialization	Thermal Engg., Energy Engg.

## 7. Governing Board Members

S. No.	Name of Member of BoG	Qualifications and position in the current engagements	Position in the BoG	Nominated by
<b>Chairperson</b>				
1	Thiru. L. Gopalakrishnan	B.Com., MBA Managing Trustee	Chairperson	Management
<b>Members of the Trust/Society/Management</b>				
2	Thiru. C. Raviselvan	M.Tech Director, GEM Equipments Ltd., SF No. 103, Arasur, Coimbatore – 641 407	Member	Chairperson
3	Thiru. N. Krishna Samraj	MBA Managing Director M/s. Magna Electro Casting Ltd., 43, Balasundaram Road, Coimbatore – 641 018	Member	Chairperson
4	Dr. S. Subramanyan	ME, PhD 23, Vidya Nagar, Civil Aerodrome Post, Coimbatore – 641 014	Member	Chairperson
5	Dr. P. Radhakrishnan	PhD Director PSG Institute of Advanced Studies Coimbatore – 641 004	Member	Chairperson
6	Thiru. V. Kovaichelvan	Senior Vice-President HR & TQC, TVS Motors Co. Ltd., Harita, P B No. 4, Hosur – 635 109	Member	Chairperson
7	Dr. B. Ramamoorthy	Professor & Head Manufacturing Engineering Section Department of Mechanical Engineering IIT – Chennai, Chennai – 600 036	Member	Chairperson
<b>Two faculty members of the Institution</b>				
8	Dr. J. V. Ramasamy	Professor & Head Department of Civil Engineering PSG College of Technology Coimbatore – 641 004	Member	Chairperson
9	Mrs. M. Kalpana	Assistant Professor Department of Humanities PSG College of Technology Coimbatore – 641 004	Member	Chairperson
<b>Educationists or Industrialists</b>				
10	Prof. G. Devarajan	Professor & Head Department of Automobile Engineering Madras Institute of Technology, Anna University, Chrompet, Chennai	Member	Regional Committee

11	Dr. V.Lakshmi Prabha	PhD Principal Government College of Technology, Thadagam Road, Coimbatore – 641 013	Member	State Government
<b>One nominee of the AICTE/UGC</b>				
12	Dr. R. K. Somashekar	Professor Department of Environmental Science, Bangalore University Jnanabharathi, Bangalore – 560 056	Member	UGC
13	Thiru. M. Sundaresan	Regional Officer, SRO All India Council for Technical Education Shastri Bhavan, 26 Haddows Road, Nungambakkam, Chennai – 600 006	Member	AICTE
<b>One nominee of the State Government</b>				
14	Thiru. Ramesh chand Meena	IAS Commissioner of Technical Education, Government of Tamilnadu, Guindy, Chennai – 600 025	Member	State Government
<b>One nominee of the University to which the Institution is affiliated</b>				
15	Dr. K. Srinivasan	Chairman, Faculty of Mechanical Engg., Department of Mechanical Engg., College of Engineering, Guindy Chennai – 600 025	Member	Anna University
<b>Head of the Institution, Ex-officio</b>				
16	Dr. R. Rudramoorthy	ME, PhD Principal PSG College of Technology Coimbatore – 641 004	Member - Secretary	
	Frequency of meetings & date of last meeting			

#### 8. Academic Advisory Body

S.No.	MEMBERS	
1.	<b>Dr.R.Rudramoorthy,</b> Principal/PSGCT	Chairman
2.	<b>Dr.K.S.Amritha Gadeswaran,</b> Professor of Mechanical Engg., Government College of Technology, Coimbatore.	State Government Nominee
	<b>Dr. S.Ganesan,</b> Professor of Physics, (Medical Physics), Director/Student Affairs,	Anna University of Technology, Coimbatore

3.	Anna University, Sardar Patel Road, Chennai 600 025.	Nominees
4.	<b>Dr. T. Thyagarajan,</b> Professor, Dept. of Instrumentation Engg., Madras Institute of Technology, Chromepet, Chennai – 600 044.	
5.	<b>Prof.V.Ramamurthy,</b> Professor of Chemical Engg., Principal, Velalar college of Engg., and Tech., Thindal, Erode - 638 012	
6.	<b>Dr. B. Ramamoorthy</b> Professor & Head Manufacturing Engineering Section Department of Mechanical Engineering IIT – Chennai, Chennai – 600 036	Governing Council Members
7.	<b>Thiru. V. Kovaichelvan</b> Senior Vice-President HR & TQC, TVS Motors Co. Ltd., No.383, III <sup>rd</sup> Floor, 16 <sup>th</sup> Main, 3 <sup>rd</sup> Block Koramangalam, Bangalore 560 034	
8.	<b>Thiru C R Swaminathan</b>	Governing Council Nominee representing Industry
9.	<b>Dr. L S Jayagopal</b> Consultant No.1, Jawahar Nagar Alagesan Road, ASHS Post Coimbatore– 641 043	Governing Council Nominee representing Engineering
10.	<b>Dr.S.Ramalingam,</b> Principal, PSGIMSR, Coimbatore–641 004	Governing Council Nominee representing Medicine
11	<b>Mr R Nandakumar,</b> Manager – Legal Affairs Sri Karthikeya Spinning & Weaving Mills Pvt. Ltd., 484, Kamaraj Road Uppilpalyam Coimbatore 641 015.	Governing Council Nominee representing Law
12.	<b>Dr. S. Rajasekaran</b> Eminent Professor in Civil Engineering	<b>Special Invitee</b>
13.	<b>Mr.D.Muralidharan</b> Training Manager PSG Industrial Institute	

14	<b>Dr V Thilagam</b> Asso.Professor PSG Institute of Management	
15	<b>Dr S C Murugavel</b> Asso. Professor Dept. of Chemistry	
16	<b>Mr. V. C. Thangavel</b>	Controller of Examinations
17	<b>Dr. J. V. Ramasamy</b> HoD, Dept. of Civil Engg	
18	<b>Dr. P. V. Mohanram</b> HoD, Dept. of Mech Engg.	
19.	<b>Dr. P.Navaneethan</b> HoD, Dept. of EEE	
20	<b>Dr. S. Subharani</b> HoD, Dept. of ECE	
21	<b>Dr. P. Gopalakrishnan</b> HoD, Dept. Of Met Engg.	
22.	<b>Dr. K. Prakasan</b> HoD, Dept. Of Production Engg.	
23	<b>Dr. R.Venkatesan</b> HoD, Dept. of CSE	
24	<b>Dr. S. Neelakrishnan</b> HoD, Dept. of Automobile Engg	
25	<b>Dr. A. Kandaswamy</b> HoD, Biomedical Engineering	
26	<b>Dr Jovitha Jerome</b> HoD, I & C E	
27	<b>Prof. S. Balachandran</b> HoD, Energy Engg.	
28	<b>Dr.V.Mahesh</b> HoD, Information Technology	
29	<b>Dr. V. Ramamurthy</b> HoD, Dept. of Biotech	
30	<b>Dr. G. Thilagavathi</b> HoD, Dept. of Textile & Fashion Technology	
31	<b>Dr B Vinod</b> Head In-charge, Robotics & Automation Engg.	
32	<b>Dr.K.R.Chandran</b> HoD, Dept. of Computer & Information Sciences	

33	<b>Dr R Arumuganathan</b> HoD, Dept of Mathematics
34	<b>Dr. R. Nadarajan</b> HoD, Dept. of Applied Mathematics & Computational Sciences
35	<b>Dr G A Vijayalakshmi Pai</b> Head In-charge, Dept. of Computer Applications
36	<b>Dr. S. Jayakumar</b> HoD, Dept. of Physics & Materials Science
37	<b>Dr C K Sashidharan Nair</b> HoD, Dept of Basic Sciences
38	<b>Dr. M. Kumaravel</b> HoD, Dept. of Chemistry & Applied Chemistry
39	<b>Dr. R. Srinivasan</b> HoD, Dept. of Humanities
40	<b>Mr. S. P Suresh Kumar</b> Head In-charge, Dept. of English
41	<b>Dr. R. Nandagopal</b> HoD, Dept. of Management Sciences
42	<b>Mr. R. Ragupathy</b> Asso. Professor in Civil Engg
43	<b>Dr.R.Anitha</b> Asso. Professor in Mathematics & Computational Sciences
44	<b>Dr.P.R.Thyla</b> Asso. Professor in Mechanical Engg,
45	<b>Dr.R.Ramesh</b> Asso.Professor in Mechanical Engg.,
46	<b>Mr.C.L.Vasu</b> HoSP – Electrical & Electronics Engg.
47	<b>Dr.M.D.Kannan</b> Asso. Professor in Physics
48	<b>Dr.S.Esakkirajan</b> Asso.Professor ,I & C E
49	<b>Ms.C.Lakshmi Deepika</b> Asso.Professor, Biomedical Engg
50	<b>Mr Sabareesh</b> Final Year (SW) Mechanical Engg.,
51	<b>Mr Siddarth Narayanan (10A249)</b> III year BE Automobile Engineering
52	<b>Ms Anshu G Zacharias(11MK31)</b> II <sup>nd</sup> year ME Infrastructure Engg.
53	<b>Ms D Krishnaveni,(11AC13)</b> IIInd Year MBA
	Frequency of meetings & date of last meeting
	14.07.2012

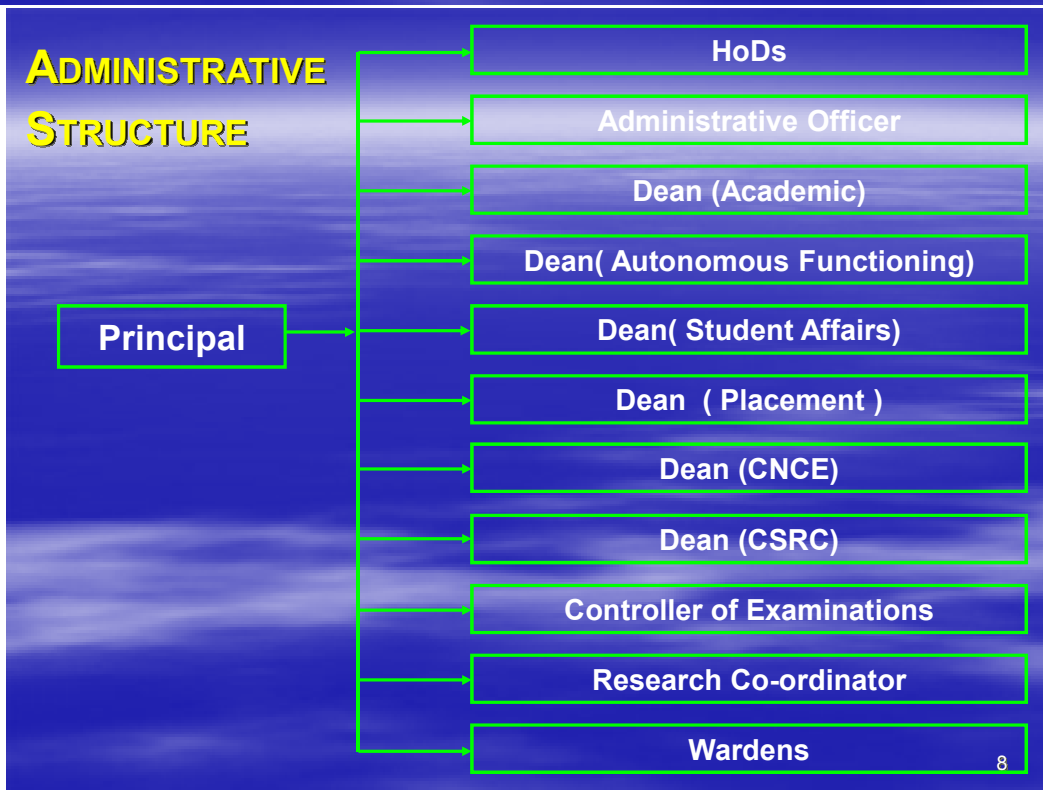
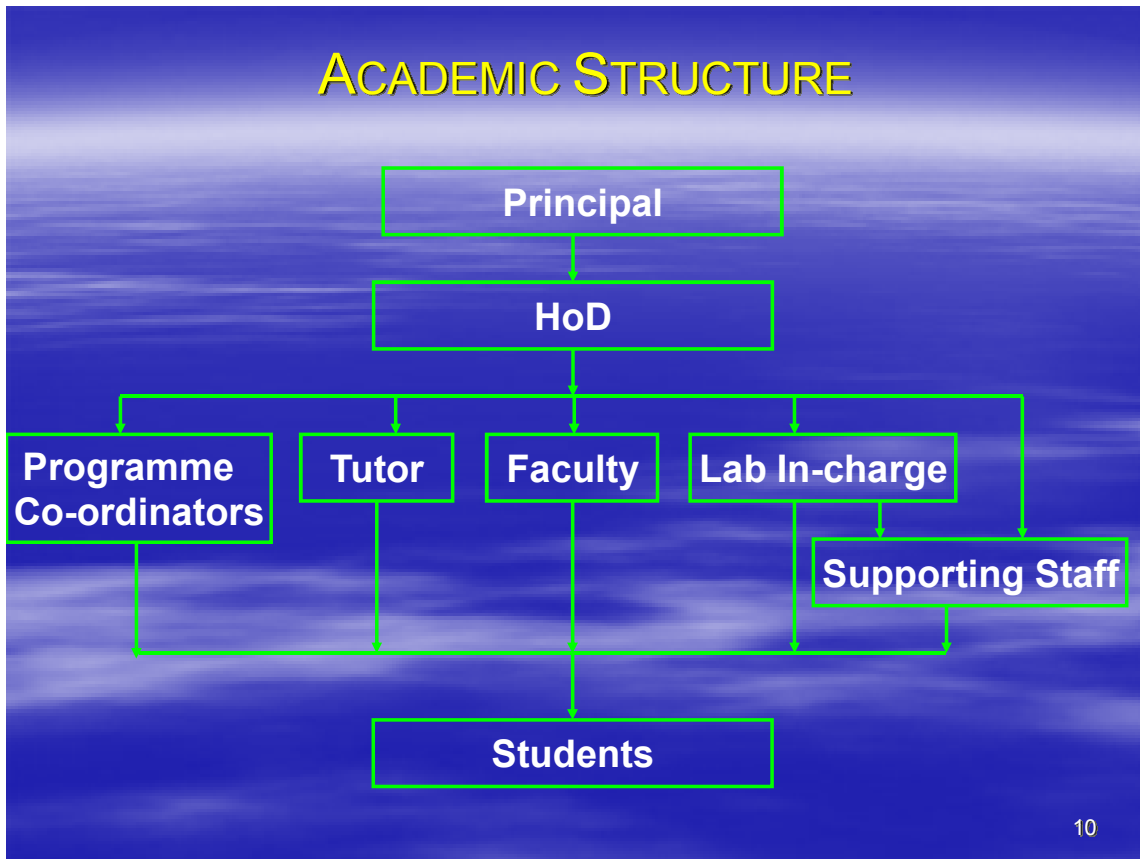

10. Student feedback mechanism on Institutional Governance / faculty performance

Question ID	QUESTION DESCRIPTION
1	The faculty spelt out the learning objectives of each chapter.
2	The faculty was clear and audible.
3	The faculty motivated to learn.
4	The faculty encouraged to participate in the class room discussions.
5	The faculty clarified the doubts both inside and outside the class room.
6	Latest educational technology aids were used in a balanced manner.
7	The faculty encouraged to do critical thinking.
8	The faculty encouraged to refer to books and other course materials to support self-learning.
9	The faculty expressed concern for different categories of students.
10	The faculty completed the syllabus.
11	The assessment was fair and unbiased.
12	The assessment tools i.e., tests, assignments, presentations, questioning by faculty assisted the students to enhance the knowledge level in the subject.
13	The course delivery helped learn the subject matter thoroughly.
14	The course has provided confidence to face interviews.
15	The course has also provided confidence to relate concepts in this subject to real world engineering / practical applications.

11. Grievance redressal mechanism for faculty, staff and students

S.No	Name	Category	Profession	Tele. Nos	Email	Address
1.	Dr R Anitha	Chairman	Asso.Professor, Maths, PSGCT	2572177, 2572477	principal@psgtech.edu	PSG College of Technology Coimbatore - 4
2.	Dr A Kandaswamy	Member	HoD, Biomedical Engg. PSGCT			
3.	Mr R Ragupathy	Member	Administrative Officer	2572265		
4.	Mr R Babu	Member	Law Officer, PSGII	2572177, 2572477		PSG Industrial Institute
5.	Mrs S Sasikala	Member	Lecturer, Electrical & Electronics Engg., , PSGPTC			PSG Polytechnic College, Coimbatore-4
6.	Ms N Sasikala	Member	Academic Section, PSG PTC			
7.	Ms K Vasanthamani	Member	Assistant, Dept. of ECE, PSGCT			PSG College of Technology,



8.	Ms S Abinaya Saraswathy	Member	House Secretary, Students Union, PSG CT			Coimbatore-4
----	-------------------------	--------	--	--	--	--------------

### 12. A

Name of the Department	CIVIL ENGINEERING		
Course	BE CIVIL ENGINEERING		
Level	Under Graduate		
1 <sup>st</sup> Year of approval by the Council	Academic Year		
	2012-13	2011-12	2010-11
Year wise Sanctioned Intake	60	60	60
Year wise Actual Admission	65	68	62
Cut off Marks / General Quota	197.75	197.75	197.25

Name of the Department	Civil Engineering		
Course	BE - Civil Engineering		
Level	UG		
1 <sup>st</sup> Year of approval by the Council	Academic Year 2012-13 (As on 14.11.2012)	Academic Year 2011-12	Academic Year 2010-11
	30	42	28
Students Placed	30	42	28
Average Pay Package, Rs./Year	4,00,000	4,00,000	4,00,000

Name of the Department*	CIVIL ENGINEERING		
Course	BE CIVIL		
Level	UG		
	Academic Year 2009-2010	Academic Year 2010-2011	Academic Year 2011-2012
% Students passed with First Class with Distinction	35.14	27.50	28.57
% Students passed with First Class	56.76	60.00	60.00

Name of the Department	MECHANICAL ENGINEERING		
Course	BE MECHANICAL ENGINEERING		
Level	Under Graduate		
1 <sup>st</sup> Year of approval by the Council	Academic Year		
	2012-13	2011-12	2010-11
Year wise Sanctioned Intake	120	120	120
Year wise Actual Admission	127	128	125
Cut off Marks / General Quota	198.50	199.00	198.50

Name of the Department	Mechanical Engineering		
Course	BE - Mechanical Engineering		
Level	UG		
1st Year of approval by the Council	Academic Year 2012-13 (As on 14.11.2012)	Academic Year 2011-12	Academic Year 2010-11
Students Placed	56	93	109
Average Pay Package, Rs./Year	4,00,000	4,00,000	4,00,000

<b>Name of the Department*</b>	<b>MECHANICAL ENGINEERING</b>		
<b>Course</b>	<b>BE MECH</b>		
<b>Level</b>	<b>UG</b>		
	<b>Academic Year 2009-2010</b>	<b>Academic Year 2010-2011</b>	<b>Academic Year 2011-2012</b>
% Students passed with First Class with Distinction	26.32	17.99	28.37
% Students passed with First Class	64.47	69.78	60.99

Name of the Department	ELECTRICAL & ELECTRONICS ENGINEERING		
Course	BE ELECTRICAL & ELECTRONICS ENGINEERING		
Level	Under Graduate		
1st Year of approval by the Council	Academic Year		
	2012-13	2011-12	2010-11
Year wise Sanctioned Intake	60	60	60
Year wise Actual Admission	65	67	64

Cut off Marks / General Quota	198.25	198.75	198.25
-------------------------------	--------	--------	--------

Name of the Department	Electrical and Electronics Engineering		
Course	BE - Electrical and Electronics Engineering		
Level	UG		
1st Year of approval by the Council	Academic Year 2012-13 (As on 14.11.2012)	Academic Year 2011-12	Academic Year 2010-11
Students Placed	48	57	65
Average Pay Package, Rs./Year	4,00,000	4,00,000	4,00,000

<b>Name of the Department*</b>	<b>ELECTRICAL &amp; ELECTRONICS ENGG</b>		
<b>Course</b>	<b>BE EEE</b>		
<b>Level</b>	<b>UG</b>		
	<b>Academic Year 2009-2010</b>	<b>Academic Year 2010-2011</b>	<b>Academic Year 2011-2012</b>
% Students passed with First Class with Distinction	32.05	36.00	30.14
% Students passed with First Class	58.97	56.00	64.38

Name of the Department	ELECTRONICS & COMMUNICATION ENGINEERING		
Course	BE ELECTRONICS & COMMUNICATION ENGINEERING		
Level	Under Graduate		
1 <sup>st</sup> Year of approval by the Council	Academic Year		
	2012-13	2011-12	2010-11
Year wise Sanctioned Intake	120	120	120
Year wise Actual Admission	125	122	124
Cut off Marks / General Quota	198.50	199.00	198.50

Name of the Department	Electronics and Communication Engineering		
Course	BE - Electronics and Communication Engineering		
Level	UG		

1st Year of approval by the Council	Academic Year 2012-13 (As on 14.11.2012)	Academic Year 2011-12	Academic Year 2010-11
Students Placed	107	116	114
Average Pay Package, Rs./Year	4,00,000	4,00,000	4,00,000

<b>Name of the Department*</b>	ELECTRONICS & COMMUNICATION ENG		
<b>Course</b>	BE ECE		
<b>Level</b>	UG		
	<b>Academic Year 2009-2010</b>	<b>Academic Year 2010-2011</b>	<b>Academic Year 2011-2012</b>
% Students passed with First Class with Distinction	55.34	48.18	48.20
% Students passed with First Class	42.72	42.34	39.57

Name of the Department	METALLURGICAL ENGINEERING		
Course	BE METALLURGICAL ENGINEERING		
Level	Under Graduate		
1st Year of approval by the Council	Academic Year		
	2012-13	2011-12	2010-11
Year wise Sanctioned Intake	60	60	60
Year wise Actual Admission	61	55	56
Cut off Marks / General Quota	194.75	195.75	195.00

Name of the Department	Metallurgical Engineering		
Course	BE - Metallurgical Engineering		
Level	UG		
1st Year of approval by the Council	Academic Year 2012-13 (As on 14.11.2012)	Academic Year 2011-12	Academic Year 2010-11
Students Placed	29	45	27
Average Pay Package, Rs./Year	4,00,000	4,00,000	4,00,000

Name of the Department*	METALLURGICAL ENGINEERING		
Course	BE METY		
Level	UG		
	Academic Year 2009-2010	Academic Year 2010-2011	Academic Year 2011-2012
% Students passed with First Class with Distinction	20.00	24.32	18.57
% Students passed with First Class	67.50	64.86	60.00

Name of the Department	PRODUCTION ENGINEERING		
Course	BE PRODUCTION ENGINEERING		
Level	Under Graduate		
1st Year of approval by the Council	Academic Year		
	2012-13	2011-12	2010-11
Year wise Sanctioned Intake	60	60	60
Year wise Actual Admission	62	62	58
Cut off Marks / General Quota	196.50	197.25	196.50

Name of the Department	Production Engineering		
Course	BE - Production Engineering		
Level	UG		
1st Year of approval by the Council			
	Academic Year 2012-13 (As on 14.11.2012)	Academic Year 2011-12	Academic Year 2010-11
Students Placed	31	48	31
Average Pay Package, Rs./Year	4,00,000	4,00,000	4,00,000

Name of the Department*	PRODUCTION ENGINEERING		
Course	BE PROD		
Level	UG		
	Academic Year 2009-2010	Academic Year 2010-2011	Academic Year 2011-2012
% Students passed with First Class with Distinction	20.51	2.63	8.45
% Students passed with First Class	71.79	89.47	67.61

Name of the Department	TEXTILE TECHNOLOGY		
Course	BTECH TEXTILE TECHNOLOGY		
Level	Under Graduate		
1st Year of approval by the Council	Academic Year		
	2012-13	2011-12	2010-11
Year wise Sanctioned Intake	60	60	60
Year wise Actual Admission	56	52	56
Cut off Marks / General Quota	188.25	189.50	190.75

Name of the Department	Textile Technology		
Course	B.Tech - Textile Technology		
Level	UG		
1st Year of approval by the Council	Academic Year 2012-13 (As on 14.11.2012)	Academic Year 2011-12	Academic Year 2010-11
	32	47	27
Students Placed	32	47	27
Average Pay Package, Rs./Year	4,00,000	4,00,000	4,00,000

<b>Name of the Department*</b>	TEXTILE TECHNOLOGY		
<b>Course</b>	BTech TEXTILE		
<b>Level</b>	UG		
	<b>Academic Year 2009-2010</b>	<b>Academic Year 2010-2011</b>	<b>Academic Year 2011-2012</b>
% Students passed with First Class with Distinction	31.58	37.50	20.55
% Students passed with First Class	55.26	62.50	65.75

Name of the Department	AUTOMOBILE ENGINEERING		
Course	BE AUTOMOBILE ENGINEERING		
Level	Under Graduate		
1st Year of approval by the Council	Academic Year		
	2012-13	2011-12	2010-11
Year wise Sanctioned Intake	60	60	60
Year wise Actual Admission	60	59	54
Cut off Marks / General Quota	197.00	197.25	196.50

<b>Name of the Department*</b>	AUTOMOBILE ENGG.		
<b>Course</b>	BE AUTO		
<b>Level</b>	UG		
	<b>Academic Year 2009-2010</b>	<b>Academic Year 2010-2011</b>	<b>Academic Year 2011-2012</b>
% Students passed with First Class with Distinction	24.24	18.18	17.91
% Students passed with First Class	60.61	66.67	62.69

Name of the Department	Automobile Engineering		
Course	BE - Automobile Engineering		
Level	UG		
1st Year of approval by the Council	Academic Year 2012-13 (As on 14.11.2012)	Academic Year 2011-12	Academic Year 2010-11
Students Placed	18	37	25

Name of the Department	BIOTECHNOLOGY		
Course	BTECH BIOTECHNOLOGY		
Level	Under Graduate		
1st Year of approval by the Council	Academic Year		
	2012-13	2011-12	2010-11
Year wise Sanctioned Intake	60	30	30
Year wise Actual Admission	55	30	21
Cut off Marks / General Quota	195.25	196.00	196.00

Name of the Department	Bio Technology		
Course	B.Tech - Bio Technology		
Level	UG		
1st Year of approval by the Council			
	Academic Year 2012-13 (As on 14.11.2012)	Academic Year 2011-12	Academic Year 2010-11
Students Placed	9	10	18
Average Pay Package, Rs./Year	4,00,000	4,00,000	4,00,000

<b>Name of the Department*</b>	BIO-TECHNOLOGY		
<b>Course</b>	BTech BIO TECH		
<b>Level</b>	UG		
	<b>Academic Year 2009-2010</b>	<b>Academic Year 2010-2011</b>	<b>Academic Year 2011-2012</b>
% Students passed with First Class with Distinction	13.79	23.08	12.50
% Students passed with First Class	62.07	48.72	75.00



Name of the Department	COMPUTER SCIENCE & ENGINEERING		
Course	BE COMPUTER SCIENCE & ENGINEERING		
Level	Under Graduate		
1st Year of approval by the Council	Academic Year		
	2012-13	2011-12	2010-11
Year wise Sanctioned Intake	120	120	120
Year wise Actual Admission	128	127	133
Cut off Marks / General Quota	198.00	198.50	198.00

Name of the Department	Computer Science and Engineering		
Course	BE - Computer Science and Engineering		
Level	UG		
1st Year of approval by the Council	Academic Year 2012-13 (As on 14.11.2012)	Academic Year 2011-12	Academic Year 2010-11
	100	101	108
Students Placed	100	101	108
Average Pay Package, Rs./Year	4,00,000	4,00,000	4,00,000

<b>Name of the Department*</b>	COMPUTER SCIENCE & ENGINEERING		
<b>Course</b>	BE CSE		
<b>Level</b>	UG		
	<b>Academic Year 2009-2010</b>	<b>Academic Year 2010-2011</b>	<b>Academic Year 2011-2012</b>
% Students passed with First Class with Distinction	38.41	34.04	28.15
% Students passed with First Class	52.90	51.06	52.59

Name of the Department	INFORMATION TECHNOLOGY		
Course	BTECH INFORMATION TECHNOLOGY		
Level	Under Graduate		
1 <sup>st</sup> Year of approval by the Council	Academic Year		
	2012-13	2011-12	2010-11
Year wise Sanctioned Intake	120	120	120
Year wise Actual Admission	120	114	117
Cut off Marks / General Quota	197.00	197.75	197.50

Name of the Department	Information Technology		
Course	B.Tech - Information Technology		
Level	UG		
1 <sup>st</sup> Year of approval by the Council	Academic Year 2012-13 (As on 14.11.2012)	Academic Year 2011-12	Academic Year 2010-11
Students Placed	93	86	103
Average Pay Package, Rs./Year	4,00,000	4,00,000	4,00,000

<b>Name of the Department*</b>	INFORMATION TECHNOLOGY		
<b>Course</b>	BTech IT		
<b>Level</b>	UG		
	<b>Academic Year 2009-2010</b>	<b>Academic Year 2010-2011</b>	<b>Academic Year 2011-2012</b>
% Students passed with First Class with Distinction	32.35	27.13	21.97
% Students passed with First Class	54.41	55.81	55.30

Name of the Department	BIOMEDICAL ENGINEERING		
Course	BE BIOMEDICAL ENGINEERING		
Level	Under Graduate		
1 <sup>st</sup> Year of approval by the Council	Academic Year		
	2012-13	2011-12	2010-11
Year wise Sanctioned Intake	60	60	60
Year wise Actual Admission	53	53	50
Cut off Marks / General Quota	194.50	196.00	194.50

Name of the Department	Bio Medical Engineering		
Course	BE - Bio Medical Engineering		
Level	UG		
1 <sup>st</sup> Year of approval by the Council	Academic Year 2012-13 (As on 14.11.2012)	Academic Year 2011-12	Academic Year 2010-11
Students Placed	40	44	45
Average Pay Package, Rs./Year	4,00,000	4,00,000	4,00,000

<b>Name of the Department*</b>	BIOMEDICAL ENGG		
<b>Course</b>	BE BIOMEDICAL		
<b>Level</b>	UG		
	<b>Academic Year 2009-2010</b>	<b>Academic Year 2010-2011</b>	<b>Academic Year 2011-2012</b>
% Students passed with First Class with Distinction	-	21.21	41.82
% Students passed with First Class	77.08	62.12	49.09

Name of the Department	INSTRUMENTATION & CONTROL ENGINEERING		
Course	BE INSTRUMENTATION & CONTROL ENGINEERING		
Level	Under Graduate		
1 <sup>st</sup> Year of approval by the Council	Academic Year		
	2012-13	2011-12	2010-11
Year wise Sanctioned Intake	60	60	60
Year wise Actual Admission	58	56	52
Cut off Marks / General Quota	196.50	196.75	196.25

Name of the Department	Instrumentation and Control Engineering		
Course	BE - Instrumentation and Control Engineering		
Level	UG		
1 <sup>st</sup> Year of approval by the Council	Academic Year 2012-13 (As on 14.11.2012)	Academic Year 2011-12	Academic Year 2010-11
Students Placed	46	54	52

<b>Name of the Department*</b>	INSTRUMENTATION & CONTROL SYSTEMS ENGINEERING	
<b>Course</b>	BE ICE	
<b>Level</b>	UG	
	<b>Academic Year 2010-2011</b>	<b>Academic Year 2011-2012</b>
% Students passed with First Class with Distinction	29.41	23.44
% Students passed with First Class	57.35	71.88

Name of the Department	ROBOTICS & AUTOMATION		
Course	BE ROBOTICS & AUTOMATION		
Level	Under Graduate		
1 <sup>st</sup> Year of approval by the Council	Academic Year		
	2012-13	2011-12	2010-11
Year wise Sanctioned Intake	60	60	--
Year wise Actual Admission	54	54	--
Cut off Marks / General Quota	195.50	195.25	--

Name of the Department	FASHION TECHNOLOGY		
Course	BTECH FASHION TECHNOLOGY		
Level	Under Graduate		
1 <sup>st</sup> Year of approval by the Council	Academic Year		
	2012-13	2011-12	2010-11
Year wise Sanctioned Intake	60	60	60
Year wise Actual Admission	48	50	47
Cut off Marks / General Quota	187.25	188.50	187.25

Name of the Department	Fashion Technology		
Course	B.Tech - Fashion Technology		
Level	Under Graduate		
1 <sup>st</sup> Year of approval by the Council	Academic Year 2012-13 (As on 14.11.2012)	Academic Year 2011-12	Academic Year 2010-11
	7	25	29
Students Placed	7	25	29
Average Pay Package, Rs./Year	4,00,000	4,00,000	4,00,000

Name of the Department*	FASHION TECHNOLOGY		
Course	BTech FASHION TECH		
Level	UG		
	Academic Year 2009-2010	Academic Year 2010-2011	Academic Year 2011-2012
% Students passed with First Class with Distinction	22.22	23.08	20.90
% Students passed with First Class	65.08	64.62	53.73

Name of the Department	MECHANICAL ENGINEERING		
Course	BE MECHANICAL ENGINEERING (SANDWICH)		
Level	Under Graduate		
1 <sup>st</sup> Year of approval by the Council	Academic Year		
	2012-13	2011-12	2010-11
Year wise Sanctioned Intake	60	60	60
Year wise Actual Admission	60	60	63
Cut off Marks / General Quota	197.50	198.25	197.75

Name of the Department	Mechanical Engineering		
Course	BE - Mechanical Engineering (Sandwich)		
Level	UG		
1 <sup>st</sup> Year of approval by the Council	Academic Year 2012-13 (As on 14.11.2012)	Academic Year 2011-12	Academic Year 2010-11
	39	40	51
Students Placed	39	40	51
Average Pay Package, Rs./Year	4,00,000	4,00,000	4,00,000

<b>Name of the Department*</b>	MECHANICAL ENGINEERING		
<b>Course</b>	BE MECH (SW)		
<b>Level</b>	UG		
	<b>Academic Year 2009-2010</b>	<b>Academic Year 2010-2011</b>	<b>Academic Year 2011-2012</b>
% Students passed with First Class with Distinction	36.36	40.00	12.31
% Students passed with First Class	48.48	53.85	66.15

Name of the Department	ELECTRICAL & ELECTRONICS ENGINEERING		
Course	BE ELECTRICAL & ELECTRONICS ENGINEERING (SANDWICH)		
Level	Under Graduate		
1 <sup>st</sup> Year of approval by the Council	Academic Year		
	2012-13	2011-12	2010-11
Year wise Sanctioned Intake	60	60	60
Year wise Actual Admission	57	52	52
Cut off Marks / General Quota	196.50	197.00	196.25

<b>Name of the Department*</b>	ELECTRICAL & ELECTRONICS ENGG		
<b>Course</b>	BE EEE (SW)		
<b>Level</b>	UG		
	<b>Academic Year 2009-2010</b>	<b>Academic Year 2010-2011</b>	<b>Academic Year 2011-2012</b>
% Students passed with First Class with Distinction	27.69	30.16	24.24
% Students passed with First Class	58.46	52.38	57.58

Name of the Department	Electrical and Electronics Engineering		
Course	BE - Electrical and Electronics Engineering (Sandwich)		
Level	UG		
1 <sup>st</sup> Year of approval by the Council	Academic Year 2012-13 (As on 14.11.2012)	Academic Year 2011-12	Academic Year 2010-11
Students Placed	40	53	51
Average Pay Package, Rs./Year	4,00,000	4,00,000	4,00,000

Name of the Department	PRODUCTION ENGINEERING		
Course	BE PRODUCTION ENGINEERING (SANDWICH)		
Level	Under Graduate		
1 <sup>st</sup> Year of approval by the Council	Academic Year		
	2012-13	2011-12	2010-11
Year wise Sanctioned Intake	60	60	60
Year wise Actual Admission	57	50	56
Cut off Marks / General Quota	195.25	196.00	195.50

Name of the Department	Production Engineering		
Course	BE - Production Engineering (Sandwich)		
Level	UG		
1 <sup>st</sup> Year of approval by the Council	Academic Year 2012-13 (As on 14.11.2012)	Academic Year 2011-12	Academic Year 2010-11
Students Placed	43	53	48
Average Pay Package, Rs./Year	4,00,000	4,00,000	4,00,000



<b>Name of the Department*</b>	PRODUCTION ENGINEERING (S/W PROG)		
<b>Course</b>	BE PROD (SW)		
<b>Level</b>	UG		
	<b>Academic Year 2009-2010</b>	<b>Academic Year 2010-2011</b>	<b>Academic Year 2011-2012</b>
% Students passed with First Class with Distinction	16.92	8.20	7.04
% Students passed with First Class	73.85	73.77	66.20

<b>Name of the Department</b>	TEXTILE TECHNOLOGY		
<b>Course</b>	BTECH TEXTILE TECHNOLOGY (PART TIME)		
<b>Level</b>	Under Graduate		
<b>1<sup>st</sup> Year of approval by the Council</b>	Academic Year		
	2012-13	2011-12	2010-11
Year wise Sanctioned Intake	60	40	40
Year wise Actual Admission	46	37	35
Percentage of Marks / General Quota	72.25%	72.02%	69.91%

<b>Name of the Department*</b>	TEXTILE TECHNOLOGY
<b>Course</b>	BTech TEXTILE (PT)
<b>Level</b>	UG
	<b>Academic Year 2011-2012</b>
% Students passed with First Class with Distinction	18.42
% Students passed with First Class	50.00

13. PG Courses

Name of the Department	CIVIL ENGINEERING		
Course	ME STRUCTURAL ENGINEERING		
Level	Post Graduate		
1 <sup>st</sup> Year of approval by the Council	-----		
	Academic Year		
	2012-13	2011-12	2010-11
Year wise Sanctioned Intake	18	18	18
Year wise Actual Admission	14	18	17
Cut off Marks / General Quota - GATE	36.33	25.00	26.670
TANCET	--	--	--

Name of the Department	Civil Engineering		
Course	ME - Structural Engineering		
Level	PG		
1 <sup>st</sup> Year of approval by the Council	Academic Year 2012-13 (As on 14.11.2012)	Academic Year 2011-12	Academic Year 2010-11
Students Placed	0	4	8
Average Pay Package, Rs./Year	NA	4,00,000	4,00,000

<b>Name of the Department*</b>	CIVIL ENGINEERING		
<b>Course</b>	ME STRUCTURE		
<b>Level</b>	PG		
	<b>Academic Year 2009-2010</b>	<b>Academic Year 2010-2011</b>	<b>Academic Year 2011-2012</b>
% Students passed with First Class with Distinction	27.78	11.11	35.29
% Students passed with First Class	66.67	77.78	52.94

Name of the Department	CIVIL ENGINEERING		
Course	ME INFRASTRUCTURE ENGINEERING		
Level	Post Graduate		
1 <sup>st</sup> Year of approval by the Council	-----		
	Academic Year		
	2012-13	2011-12	2010-11
Year wise Sanctioned Intake	18	18	18
Year wise Actual Admission	15	16	15
Cut off Marks / General Quota - GATE	--	--	--
TANCET	33.96	33.639	34.220

Name of the Department	Civil Engineering		
Course	ME - Infrastructure Engineering		
Level	PG		
1 <sup>st</sup> Year of approval by the Council	Academic Year 2012-13 (As on 14.11.2012)	Academic Year 2011-12	Academic Year 2010-11
Students Placed	0	1	0
Average Pay Package, Rs./Year	NA	4,00,000	NA

<b>Name of the Department*</b>	CIVIL ENGINEERING		
<b>Course</b>	ME INFRASTRUCTURE		
<b>Level</b>	PG		
	<b>Academic Year 2009-2010</b>	<b>Academic Year 2010-2011</b>	<b>Academic Year 2011-2012</b>
% Students passed with First Class with Distinction	6.67	31.25	26.67
% Students passed with First Class	86.67	43.75	33.33

Name of the Department	MECHANICAL ENGINEERING		
Course	ME – ENGINEERING DESIGN		
Level	Post Graduate		
1 <sup>st</sup> Year of approval by the Council	-----		
	Academic Year		
	2012-13	2011-12	2010-11
Year wise Sanctioned Intake	18	18	18
Year wise Actual Admission	18	17	16
Cut off Marks / General Quota - GATE	32.00	32.00	24.00
TANCET	--	--	39.730

Name of the Department	Mechanical Engineering		
Course	ME - Engineering Design		
Level	PG		
1 <sup>st</sup> Year of approval by the Council	Academic Year 2012-13 (As on 14.11.2012)	Academic Year 2011-12	Academic Year 2010-11
Students Placed	6	5	9
Average Pay Package, Rs./Year	4,00,000	4,00,000	4,00,000

<b>Name of the Department*</b>	MECHANICAL ENGINEERING		
<b>Course</b>	ME ENGG DESIGN		
<b>Level</b>	PG		
	<b>Academic Year 2009-2010</b>	<b>Academic Year 2010-2011</b>	<b>Academic Year 2011-2012</b>
% Students passed with First Class with Distinction	53.33	12.50	16.67
% Students passed with First Class	33.33	68.75	66.67

Name of the Department	MECHANICAL ENGINEERING		
Course	ME – INDUSTRIAL ENGINEERING		
Level	Post Graduate		
1 <sup>st</sup> Year of approval by the Council	-----		
	Academic Year		
	2012-13	2011-12	2010-11
Year wise Sanctioned Intake	18	18	18
Year wise Actual Admission	17	16	18
Cut off Marks / General Quota - GATE	32.00	26.67	25.67
TANCET	--	38.172	37.220

Name of the Department	Mechanical Engineering		
Course	ME - Industrial Engineering		
Level	PG		
1 <sup>st</sup> Year of approval by the Council	Academic Year 2012-13 (As on 14.11.2012)	Academic Year 2011-12	Academic Year 2010-11
Students Placed	7	13	6
Average Pay Package, Rs./Year	4,00,000	4,00,000	4,00,000

<b>Name of the Department*</b>	MECHANICAL ENGINEERING		
<b>Course</b>	ME INDUSTRIAL ENGG		
<b>Level</b>	PG		
	<b>Academic Year 2009-2010</b>	<b>Academic Year 2010-2011</b>	<b>Academic Year 2011-2012</b>
% Students passed with First Class with Distinction	26.67	38.46	23.53
% Students passed with First Class	66.67	53.85	70.59

Name of the Department	MECHANICAL ENGINEERING		
Course	ME – COMPUTER INTEGRATED MFG.		
Level	Post Graduate		
1 <sup>st</sup> Year of approval by the Council	-----		
	Academic Year		
	2012-13	2011-12	2010-11
Year wise Sanctioned Intake	18	18	18
Year wise Actual Admission	18	16	17
Cut off Marks / General Quota -	GATE	30.00	29.00
	TANCET	36.330	33.508
			31.710

Name of the Department	Mechanical Engineering		
Course	ME - Computer Integrated Manufacturing		
Level	PG		
1 <sup>st</sup> Year of approval by the Council			
	Academic Year 2012-13 (As on 14.11.2012)	Academic Year 2011-12	Academic Year 2010-11
Students Placed	5	5	9
Average Pay Package, Rs./Year	4,00,000	4,00,000	4,00,000

<b>Name of the Department*</b>	MECHANICAL ENGINEERING		
<b>Course</b>	ME CIM		
<b>Level</b>	PG		
	<b>Academic Year 2009-2010</b>	<b>Academic Year 2010-2011</b>	<b>Academic Year 2011-2012</b>
% Students passed with First Class with Distinction	38.46	23.53	17.65
% Students passed with First Class	38.46	52.94	64.71

Name of the Department	MECHANICAL ENGINEERING		
Course	ME – LEAN MANUFACTURING		
Level	Post Graduate		
1 <sup>st</sup> Year of approval by the Council	-----		
	Academic Year		
	2012-13	2011-12	2010-11
Year wise Sanctioned Intake	18	18	18
Year wise Actual Admission	14	17	16
Cut off Marks / General Quota - GATE	--	--	31.210
TANCET	32.19	30.780	31.200

Name of the Department	Mechanical Engineering		
Course	ME - Lean Manufacturing		
Level	PG		
1 <sup>st</sup> Year of approval by the Council	Academic Year 2012-13 (As on 14.11.2012)	Academic Year 2011-12	Academic Year 2010-11
Students Placed	5	8	8
Average Pay Package, Rs./Year	4,00,000	4,00,000	4,00,000

<b>Name of the Department*</b>	MECHANICAL ENGINEERING		
<b>Course</b>	ME LEAN MFG.		
<b>Level</b>	PG		
	<b>Academic Year 2009-2010</b>	<b>Academic Year 2010-2011</b>	<b>Academic Year 2011-2012</b>
% Students passed with First Class with Distinction	-	11.76	12.50
% Students passed with First Class	66.67	82.35	68.75

Name of the Department	PRODUCTION ENGINEERING		
Course	ME – PRODUCTION ENGINEERING		
Level	Post Graduate		
1 <sup>st</sup> Year of approval by the Council	-----		
	Academic Year		
	2012-13	2011-12	2010-11
Year wise Sanctioned Intake	18	18	18
Year wise Actual Admission	15	17	14
Cut off Marks / General Quota - GATE	32.33	--	--
TANCET	--	32.866	25.690

Name of the Department	Production Engineering		
Course	ME - Production Engineering		
Level	PG		
1 <sup>st</sup> Year of approval by the Council	Academic Year 2012-13 (As on 14.11.2012)	Academic Year 2011-12	Academic Year 2010-11
Students Placed	3	6	4
Average Pay Package, Rs./Year	4,00,000	4,00,000	4,00,000

<b>Name of the Department*</b>	PRODUCTION ENGINEERING		
<b>Course</b>	ME PRODUCTION		
<b>Level</b>	PG		
	<b>Academic Year 2009-2010</b>	<b>Academic Year 2010-2011</b>	<b>Academic Year 2011-2012</b>
% Students passed with First Class with Distinction	-	-	16.67
% Students passed with First Class	86.67	64.71	61.11



Name of the Department	PRODUCTION ENGINEERING		
Course	ME – PRODUCT DESIGN & COMMERCE		
Level	Post Graduate		
1 <sup>st</sup> Year of approval by the Council	-----		
	Academic Year		
	2012-13	2011-12	2010-11
Year wise Sanctioned Intake	25	25	25
Year wise Actual Admission	23	22	21
Cut off Marks / General Quota -	GATE	27.67	28.67
	TANCET	32.51	39.513
			27.420

Name of the Department	Production Engineering		
Course	ME - Product Design and Commerce		
Level	PG		
1 <sup>st</sup> Year of approval by the Council	Academic Year		
	2012-13 (As on 14.11.2012)	Academic Year 2011-12	Academic Year 2010-11
Students Placed	4	11	19
Average Pay Package, Rs./Year	4,00,000	4,00,000	4,00,000

<b>Name of the Department*</b>	PRODUCTION ENGINEERING		
<b>Course</b>	ME PDC		
<b>Level</b>	PG		
	<b>Academic Year 2009-2010</b>	<b>Academic Year 2010-2011</b>	<b>Academic Year 2011-2012</b>
% Students passed with First Class with Distinction	-	-	9.52
% Students passed with First Class	68.75	88.00	61.90

Name of the Department	ENERGY ENGINEERING		
Course	ME – ENERGY ENGINEERING		
Level	Post Graduate		
1 <sup>st</sup> Year of approval by the Council	-----		
	Academic Year		
	2012-13	2011-12	2010-11
Year wise Sanctioned Intake	18	18	18
Year wise Actual Admission	19	15	16
Cut off Marks / General Quota - GATE	--	26.67	27.00
TANCET	33.022	36.265	35.950

Name of the Department	Energy Engineering		
Course	M.E - Energy Engineering		
Level	PG		
1 <sup>st</sup> Year of approval by the Council	Academic Year 2012-13 (As on 14.11.2012)	Academic Year 2011-12	Academic Year 2010-11
Students Placed	5	3	7
Average Pay Package, Rs./Year	4,00,000	4,00,000	4,00,000

<b>Name of the Department*</b>	ENERGY ENGG.		
<b>Course</b>	ME ENERGY		
<b>Level</b>	PG		
	<b>Academic Year 2009-2010</b>	<b>Academic Year 2010-2011</b>	<b>Academic Year 2011-2012</b>
% Students passed with First Class with Distinction	20.00	16.67	23.53
% Students passed with First Class	66.67	72.22	47.06

Name of the Department	AUTOMOBILE ENGINEERING		
Course	ME – AUTOMOTIVE ENGINEERING		
Level	Post Graduate		
1 <sup>st</sup> Year of approval by the Council	-----		
	Academic Year		
	2012-13	2011-12	2010-11
Year wise Sanctioned Intake	18	18	18
Year wise Actual Admission	13	17	17
Cut off Marks / General Quota - GATE	26.67	26.33	23.67
TANCET	--	35.846	37.440

Name of the Department	Automobile Engineering		
Course	ME - Automotive Engineering		
Level	PG		
1 <sup>st</sup> Year of approval by the Council	Academic Year 2012-13 (As on 14.11.2012)	Academic Year 2011-12	Academic Year 2010-11
Students Placed	6	11	4
Average Pay Package, Rs./Year	4,00,000	4,00,000	4,00,000

<b>Name of the Department*</b>	AUTOMOBILE ENGG.	
<b>Course</b>	ME AUTO	
<b>Level</b>	PG	
	<b>Academic Year 2010-2011</b>	<b>Academic Year 2011-2012</b>
% Students passed with First Class with Distinction	25.00	38.89
% Students passed with First Class	75.00	44.44

Name of the Department	ELECTRICAL & ELECTRONICS ENGG.		
Course	ME – APPLIED ELECTRONICS		
Level	Post Graduate		
1 <sup>st</sup> Year of approval by the Council	-----		
	Academic Year		
	2012-13	2011-12	2010-11
Year wise Sanctioned Intake	18	18	18
Year wise Actual Admission	16	17	14
Cut off Marks / General Quota - GATE	29.00	29.67	25.33
TANCET	--	46.383	--

Name of the Department	Electrical and Electronics Engineering		
Course	ME - Applied Electronics		
Level	PG		
1 <sup>st</sup> Year of approval by the Council	Academic Year 2012-13 (As on 14.11.2012)	Academic Year 2011-12	Academic Year 2010-11
Students Placed	3	9	7
Average Pay Package, Rs./Year	4,00,000	4,00,000	4,00,000

<b>Name of the Department*</b>	ELECTRICAL & ELECTRONICS ENGG		
<b>Course</b>	ME APP. ELEC.		
<b>Level</b>	PG		
	<b>Academic Year 2009-2010</b>	<b>Academic Year 2010-2011</b>	<b>Academic Year 2011-2012</b>
% Students passed with First Class with Distinction	37.50	38.89	57.14
% Students passed with First Class	43.75	61.11	42.86

Name of the Department	INSTRUMENTATION & CONTROL ENGG.		
Course	ME – CONTROL SYSTEMS		
Level	Post Graduate		
1 <sup>st</sup> Year of approval by the Council	-----		
	Academic Year		
	2012-13	2011-12	2010-11
Year wise Sanctioned Intake	18	18	18
Year wise Actual Admission	18	18	16
Cut off Marks / General Quota - GATE	29.00	31.33	30.33
TANCET	--	44.323	--

Name of the Department	Instrumentation and Control Engineering		
Course	ME - Control Systems		
Level	PG		
1 <sup>st</sup> Year of approval by the Council	Academic Year 2012-13 (As on 14.11.2012)	Academic Year 2011-12	Academic Year 2010-11
Students Placed	5	12	11
Average Pay Package, Rs./Year	4,00,000	4,00,000	4,00,000

<b>Name of the Department*</b>	INSTRUMENTATION & CONTROL SYSTEMS ENGINEERING		
<b>Course</b>	ME CONTROL SYSTEMS		
<b>Level</b>	PG		
	<b>Academic Year 2009-2010</b>	<b>Academic Year 2010-2011</b>	<b>Academic Year 2011-2012</b>
% Students passed with First Class with Distinction	47.06	44.44	31.25
% Students passed with First Class	52.94	50.00	56.25

Name of the Department	ELECTRICAL & ELECTRONICS ENGG.			
Course	ME – POWER ELECTRONICS & DRIVES			
Level	Post Graduate			
1 <sup>st</sup> Year of approval by the Council	-----			
	Academic Year			
	2012-13	2011-12	2010-11	
Year wise Sanctioned Intake	25	25	25	
Year wise Actual Admission	25	21	23	
Cut off Marks / General Quota -	GATE	28.33	33.33	31.67
	TANCET	--	44.081	--

Name of the Department	Electrical and Electronics Engineering		
Course	ME - Power Electronics and Drives		
Level	PG		
1 <sup>st</sup> Year of approval by the Council	Academic Year 2012-13 (As on 14.11.2012)	Academic Year 2011-12	Academic Year 2010-11
Students Placed	2	11	11
Average Pay Package, Rs./Year	4,00,000	4,00,000	4,00,000

<b>Name of the Department*</b>	ELECTRICAL & ELECTRONICS ENGG		
<b>Course</b>	ME PE & D		
<b>Level</b>	PG		
	<b>Academic Year 2009-2010</b>	<b>Academic Year 2010-2011</b>	<b>Academic Year 2011-2012</b>
% Students passed with First Class with Distinction	37.50	36.36	30.43
% Students passed with First Class	58.33	59.09	56.52

Name of the Department	ELECTRICAL & ELECTRONICS ENGG.		
Course	ME – EMBEDDED & REALTIME SYSTEM		
Level	Post Graduate		
1 <sup>st</sup> Year of approval by the Council	-----		
	Academic Year		
	2012-13	2011-12	2010-11
Year wise Sanctioned Intake	18	18	18
Year wise Actual Admission	18	16	18
Cut off Marks / General Quota -	GATE	34.33	32.00
	TANCET	--	45.406
			29.67
			--

Name of the Department	Electrical and Electronics Engineering		
Course	ME - Embedded and Real-Time Systems		
Level	PG		
1 <sup>st</sup> Year of approval by the Council	Academic Year 2012-13 (As on 14.11.2012)	Academic Year 2011-12	Academic Year 2010-11
Students Placed	6	14	13
Average Pay Package, Rs./Year	4,00,000	4,00,000	4,00,000

<b>Name of the Department*</b>	<b>ELECTRICAL &amp; ELECTRONICS ENGG</b>	
<b>Course</b>	<b>ME EMBEDDED</b>	
<b>Level</b>	<b>PG</b>	
	<b>Academic Year 2010-2011</b>	<b>Academic Year 2011-2012</b>
<b>% Students passed with First Class with Distinction</b>	<b>27.78</b>	<b>27.78</b>
<b>% Students passed with First Class</b>	<b>72.22</b>	<b>66.67</b>

Name of the Department	ELECTRONICS & COMMUN. ENGG.		
Course	ME – COMMUNICATION SYSTEMS		
Level	Post Graduate		
1 <sup>st</sup> Year of approval by the Council	-----		
	Academic Year		
	2012-13	2011-12	2010-11
Year wise Sanctioned Intake	18	18	18
Year wise Actual Admission	18	17	16
Cut off Marks / General Quota - GATE	27.33	34.67	22.67
TANCET	--	--	--

Name of the Department	Electronics and Communication Engineering		
Course	ME - Communication Systems		
Level	PG		
1 <sup>st</sup> Year of approval by the Council	Academic Year 2012-13 (As on 14.11.2012)	Academic Year 2011-12	Academic Year 2010- 11
Students Placed	8	11	11
Average Pay Package, Rs./Year	4,00,000	4,00,000	4,00,000

<b>Name of the Department*</b>	ELECTRONICS & COMMUNICATION ENG		
<b>Course</b>	ME COMMUNICATION		
<b>Level</b>	PG		
	<b>Academic Year 2009-2010</b>	<b>Academic Year 2010-2011</b>	<b>Academic Year 2011-2012</b>
% Students passed with First Class with Distinction	44.44	36.84	43.75
% Students passed with First Class	33.33	52.63	50.00



Name of the Department	ELECTRONICS & COMMUN. ENGG.		
Course	ME – VLSI DESIGN		
Level	Post Graduate		
1 <sup>st</sup> Year of approval by the Council	-----		
	Academic Year		
	2012-13	2011-12	2010-11
Year wise Sanctioned Intake	18	18	18
Year wise Actual Admission	16	18	18
Cut off Marks / General Quota - GATE	35.33	29.67	29.00
TANCET	--	--	--

<b>Name of the Department*</b>	ELECTRONICS & COMMUNICATION ENG		
<b>Course</b>	ME VLSI		
<b>Level</b>	PG		
	<b>Academic Year 2009-2010</b>	<b>Academic Year 2010-2011</b>	<b>Academic Year 2011-2012</b>
% Students passed with First Class with Distinction	65.00	52.63	55.56
% Students passed with First Class	35.00	47.37	44.44

Name of the Department	Electronics and Communication Engineering		
Course	ME - VLSI Design		
Level	PG		
1 <sup>st</sup> Year of approval by the Council			
	Academic Year 2012-13 (As on 14.11.2012)	Academic Year 2011-12	Academic Year 2010-11
Students Placed	7	12	14
Average Pay Package, Rs./Year	4,00,000	4,00,000	4,00,000

Name of the Department	ELECTRONICS & COMMUN. ENGG.		
Course	ME – WIRELESS COMMUNICATIONS		
Level	Post Graduate		
1 <sup>st</sup> Year of approval by the Council	-----		
	Academic Year		
	2012-13	2011-12	2010-11
Year wise Sanctioned Intake	18	18	--
Year wise Actual Admission	16	18	--
Cut off Marks / General Quota - GATE	37.00	28.67	--
TANCET	--	40.854	--

Name of the Department	Electronics and Communication Engineering		
Course	ME - Wireless Communication		
Level	PG		
1 <sup>st</sup> Year of approval by the Council	Academic Year 2012-13 (As on 14.11.2012)	Academic Year 2011-12	Academic Year 2010-11
Students Placed	8	NA	NA
Average Pay Package, Rs./Year	4,00,000	NA	NA

Name of the Department	COMPUTER SCIENCE & ENGG.		
Course	ME - COMPUTER SCIENCE & ENGG.		
Level	Post Graduate		
1 <sup>st</sup> Year of approval by the Council	-----		
	Academic Year		
	2012-13	2011-12	2010-11
Year wise Sanctioned Intake	18	18	18
Year wise Actual Admission	17	16	16
Cut off Marks / General Quota - GATE	44.00	37.67	35.00
TANCET	--	--	--

<b>Name of the Department*</b>	COMPUTER SCIENCE & ENGINEERING		
<b>Course</b>	ME CSE		
<b>Level</b>	PG		
	<b>Academic Year 2009-2010</b>	<b>Academic Year 2010-2011</b>	<b>Academic Year 2011-2012</b>
% Students passed with First Class with Distinction	55.56	31.58	12.50
% Students passed with First Class	38.89	63.16	81.25

Name of the Department	Computer Science and Engineering		
Course	ME - Computer Science and Engineering		
Level	PG		
1 <sup>st</sup> Year of approval by the Council	Academic Year 2012-13 (As on 14.11.2012)	Academic Year 2011-12	Academic Year 2010- 11
Students Placed	9	10	12
Average Pay Package, Rs./Year	4,00,000	4,00,000	4,00,000

Name of the Department	COMPUTER SCIENCE & ENGG.		
Course	ME – SOFTWARE ENGG.		
Level	Post Graduate		
1 <sup>st</sup> Year of approval by the Council	-----		
	Academic Year		
	2012-13	2011-12	2010-11
Year wise Sanctioned Intake	18	18	18
Year wise Actual Admission	15	17	15
Cut off Marks / General Quota -	GATE	39.00	28.00
	TANCET	--	43.560
			--

<b>Name of the Department*</b>	COMPUTER SCIENCE & ENGINEERING		
<b>Course</b>	ME SOFT ENGG		
<b>Level</b>	PG		
	<b>Academic Year 2009-2010</b>	<b>Academic Year 2010-2011</b>	<b>Academic Year 2011-2012</b>
% Students passed with First Class with Distinction	31.25	22.22	20.00
% Students passed with First Class	68.75	61.11	73.33

Name of the Department	Computer Science and Engineering		
Course	ME - Software Engineering		
Level	PG		
1 <sup>st</sup> Year of approval by the Council	Academic Year 2012-13 (As on 14.11.2012)	Academic Year 2011-12	Academic Year 2010-11
Students Placed	8	9	13
Average Pay Package, Rs./Year	4,00,000	4,00,000	4,00,000

Name of the Department	INFORMATION TECHNOLOGY		
Course	ME – BIOMETRICS & CYBER SECURITY		
Level	Post Graduate		
1 <sup>st</sup> Year of approval by the Council	-----		
	Academic Year		
	2012-13	2011-12	2010-11
Year wise Sanctioned Intake	18	18	18
Year wise Actual Admission	17	16	17
Cut off Marks / General Quota - GATE	35.33	29.33	--
TANCET	--	41.346	38.950

Name of the Department	Information Technology		
Course	M.E - Biometrics and Cyber Security		
Level	PG		
1 <sup>st</sup> Year of approval by the Council	Academic Year 2012-13 (As on 14.11.2012)	Academic Year 2011-12	Academic Year 2010- 11
Students Placed	4	13	NA
Average Pay Package, Rs./Year	4,00,000	4,00,000	NA

<b>Name of the Department*</b>	<b>INFORMATION TECHNOLOGY</b>
<b>Course</b>	<b>ME BIOMETRICS</b>
<b>Level</b>	<b>PG</b>
	<b>Academic Year 2011-2012</b>
<b>% Students passed with First Class with Distinction</b>	<b>29.41</b>
<b>% Students passed with First Class</b>	<b>64.71</b>

Name of the Department	INFORMATION TECHNOLOGY		
Course	MTech - INFORMATION TECHNOLOGY		
Level	Post Graduate		
1 <sup>st</sup> Year of approval by the Council	-----		
	Academic Year		
	2012-13	2011-12	2010-11
Year wise Sanctioned Intake	18	18	18
Year wise Actual Admission	17	17	17
Cut off Marks / General Quota - GATE	39.00	29.00	27.00
TANCET	--	--	--

Name of the Department	Information Technology		
Course	M.Tech - Information Technology		
Level	PG		
1 <sup>st</sup> Year of approval by the Council	Academic Year 2012-13 (As on 14.11.2012)	Academic Year 2011-12	Academic Year 2010-11
Students Placed	7	10	11
Average Pay Package, Rs./Year	4,00,000	4,00,000	4,00,000

Name of the Department*	INFORMATION TECHNOLOGY		
Course	MTech INFO. TECH		
Level	PG		
	Academic Year 2009-2010	Academic Year 2010-2011	Academic Year 2011-2012
% Students passed with First Class with Distinction	47.06	33.33	17.65
% Students passed with First Class	52.94	50.00	76.47

Name of the Department	BIOTECHNOLOGY		
Course	MTech - BIOTECHNOLOGY		
Level	Post Graduate		
1 <sup>st</sup> Year of approval by the Council	-----		
	Academic Year		
	2012-13	2011-12	2010-11
Year wise Sanctioned Intake	18	18	18
Year wise Actual Admission	15	17	17
Cut off Marks / General Quota - GATE	37.33	39.57	37.67
TANCET	40.69	--	--

Name of the Department	Bio Technology		
Course	M.Tech - Bio Technology		
Level	PG		
1 <sup>st</sup> Year of approval by the Council	Academic Year 2012-13 (As on 14.11.2012)	Academic Year 2011-12	Academic Year 2010-11
Students Placed	5	2	4
Average Pay Package, Rs./Year	4,00,000	4,00,000	4,00,000

Name of the Department*	BIO-TECHNOLOGY		
Course	MTech BIO TECH		
Level	PG		
	Academic Year 2009-2010	Academic Year 2010-2011	Academic Year 2011-2012
% Students passed with First Class with Distinction	31.25	11.76	10.53
% Students passed with First Class	62.50	76.47	73.68

Name of the Department	BIOMEDICAL ENGG.		
Course	MTech – NANO TECHNOLOGY		
Level	Post Graduate		
1 <sup>st</sup> Year of approval by the Council	-----		
	Academic Year		
	2012-13	2011-12	2010-11
Year wise Sanctioned Intake	18	18	18
Year wise Actual Admission	10	15	17
Cut off Marks / General Quota -	GATE	34.33	41.00
	TANCET	--	38.484
			41.690

Name of the Department	Nano Technology
------------------------	-----------------

Course	M.Tech - Nano Technology		
Level	PG		
1 <sup>st</sup> Year of approval by the Council	Academic Year 2012-13 (As on 14.11.2012)	Academic Year 2011-12	Academic Year 2010-11
Students Placed	4	5	NA
Average Pay Package, Rs./Year	4,00,000	4,00,000	NA

<b>Name of the Department*</b>	BIOMEDICAL ENGG
<b>Course</b>	MTech NANO TECH
<b>Level</b>	PG
	<b>Academic Year 2011-2012</b>
% Students passed with First Class with Distinction	33.33
% Students passed with First Class	55.56

Name of the Department	TEXTILE TECHNOLOGY		
Course	MTech – TEXTILE TECHNOLOGY		
Level	Post Graduate		
1 <sup>st</sup> Year of approval by the Council	-----		
	Academic Year		
	2012-13	2011-12	2010-11
Year wise Sanctioned Intake	18	18	18
Year wise Actual Admission	10	18	17
Cut off Marks / General Quota - GATE	--	23.33	38.00
	TANCET	26.78	33.969
			28.700



Name of the Department	Textile Technology		
Course	M.Tech - Textile Technology		
Level	PG		
1 <sup>st</sup> Year of approval by the Council	Academic Year 2012-13 (As on 14.11.2012)	Academic Year 2011-12	Academic Year 2010-11
Students Placed	2	5	3
Average Pay Package, Rs./Year	4,00,000	4,00,000	4,00,000

<b>Name of the Department*</b>	TEXTILE TECHNOLOGY		
<b>Course</b>	MTech TEXTILE		
<b>Level</b>	PG		
	<b>Academic Year 2009-2010</b>	<b>Academic Year 2010-2011</b>	<b>Academic Year 2011-2012</b>
% Students passed with First Class with Distinction	50.00	22.22	23.53
% Students passed with First Class	50.00	44.44	58.82

Name of the Department	INDUSTRIAL METALLURGY		
Course	ME – INDUSTRIAL METALLURGY		
Level	Post Graduate		
1 <sup>st</sup> Year of approval by the Council	-----		
	Academic Year		
	2012-13	2011-12	2010-11
Year wise Sanctioned Intake	18	18	18
Year wise Actual Admission	16	18	18
Cut off Marks / General Quota - GATE	--	29.33	--
TANCET	35.47	32.578	30.950

Name of the Department	Metallurgical Engineering		
Course	ME - Industrial Metallurgy		
Level	PG		
1 <sup>st</sup> Year of approval by the Council	Academic Year 2012-13 (As on 14.11.2012)	Academic Year 2011-12	Academic Year 2010-11
Students Placed	3	11	4
Average Pay Package, Rs./Year	4,00,000	4,00,000	4,00,000

<b>Name of the Department*</b>	METALLURGICAL ENGINEERING		
<b>Course</b>	ME INDL METLY		
<b>Level</b>	PG		
	<b>Academic Year 2009-2010</b>	<b>Academic Year 2010-2011</b>	<b>Academic Year 2011-2012</b>
% Students passed with First Class with Distinction	37.50	29.41	16.67
% Students passed with First Class	50.00	58.82	83.33

Name of the Department	PRODUCTION ENGINEERING		
Course	ME – VIRTUAL PROTOTYPING & DIGITAL MANUFACTURING		
Level	Post Graduate		
1 <sup>st</sup> Year of approval by the Council	----- Academic Year		
	2012-13	2011-12	2010-11
Year wise Sanctioned Intake	18	--	--
Year wise Actual Admission	16	--	--
Cut off Marks / General Quota - GATE	30.67	--	--
TANCET	34.03	--	--

Name of the Department	MBA		
Course	MBA		
Level	Post Graduate		
1 <sup>st</sup> Year of approval by the Council	-----		
	Academic Year		
	2012-13	2011-12	2010-11
Year wise Sanctioned Intake	180	180	180
Year wise Actual Admission	166	179	180
Cut off Marks / General Quota - TANCET	32.200	65.800	72.400

Name of the Department	PSG INSTITUTE OF MANAGEMENT		
Course	MASTER OF BUSINESS ADMINISTRATION		
Level	PG		
	Academic Year 2009-2010	Academic Year 2010-2011	Academic Year 2011-2012
% Students passed with First Class with Distinction	5.46	5.62	7.14
% Students passed with First Class	82.51	76.97	83.52

Name of the Department	MBA		
Course	MBA		
Level	PG		
1 <sup>st</sup> Year of approval by the Council	Academic Year 2012-13 (As on 14.11.2012)	Academic Year 2011- 12	Academic Year 2010- 11
Students Placed	70(still going)	126	130
Average Pay Package, Rs./Year	4.5 lac p.a.	4.5 lac p.a.	4.75 lac p.a.

Name of the Department	MCA		
Course	MCA		
Level	Post Graduate		
1 <sup>st</sup> Year of approval by the Council	-----		
	Academic Year		
	2012-13	2011-12	2010-11
Year wise Sanctioned Intake	60	60	60
Year wise Actual Admission	53	57	56
Cut off Marks / General Quota - TANCET	37.750	56.250	39.250

Name of the Department	MCA		
Course	Master of Computer Applications		
Level	PG		
1 <sup>st</sup> Year of approval by the Council	Academic Year		
	2012-13 (As on 14.11.2012)	Academic Year 2011-12	Academic Year 2010-11
Students Placed	33	39	36
Average Pay Package, Rs./Year	4,00,000	4,00,000	4,00,000

<b>Name of the Department*</b>	COMPUTER APPLICATIONS		
<b>Course</b>	MCA		
<b>Level</b>	PG		
	<b>Academic Year 2009-2010</b>	<b>Academic Year 2010-2011</b>	<b>Academic Year 2011-2012</b>
% Students passed with First Class with Distinction	32.73	14.00	13.79
% Students passed with First Class	56.36	62.00	70.69

Name of the Department	CIVIL ENGINEERING		
Course	ME – STRUCTURAL ENGG. (Part time)		
Level	Post Graduate		
1 <sup>st</sup> Year of approval by the Council	-----		
	Academic Year		
	2012-13	2011-12	2010-11
Year wise Sanctioned Intake	--	13	--
Year wise Actual Admission	--	8	--
Cut off Marks / General Quota - TANCET		33.593	--

<b>Name of the Department*</b>	CIVIL ENGINEERING	
<b>Course</b>	ME STRU. ENGG. (PT)	
<b>Level</b>	PG	
	<b>Academic Year 2009-2010</b>	<b>Academic Year 2011-2012</b>
% Students passed with First Class with Distinction	16.67	15.38
% Students passed with First Class	58.33	38.46

Name of the Department	PRODUCTION ENGINEERING		
Course	ME – PRODUCTION ENGG. (Part time)		
Level	Post Graduate		
1 <sup>st</sup> Year of approval by the Council	-----		
	Academic Year		
	2012-13	2011-12	2010-11
Year wise Sanctioned Intake	--	13	--
Year wise Actual Admission	--	10	--
Cut off Marks / General Quota - TANCET		33.437	--

<b>Name of the Department*</b>	PRODUCTION ENGINEERING	
<b>Course</b>	ME PROD. ENGG. (PT)	
<b>Level</b>	PG	
	<b>Academic Year 2009-2010</b>	<b>Academic Year 2011-2012</b>
<b>% Students passed with First Class with Distinction</b>	15.38	11.11
<b>% Students passed with First Class</b>	76.92	55.56

Name of the Department	ELECTRICAL & ELECTRONICS ENGG.		
Course	ME – APPLIED ELECTRONICS (Part time)		
Level	Post Graduate		
1 <sup>st</sup> Year of approval by the Council	-----		
	Academic Year		
	2012-13	2011-12	2010-11
Year wise Sanctioned Intake	--	13	--
Year wise Actual Admission	--	10	--

Cut off Marks / General Quota - TANCET		33.648	--
--	--	--------	----

<b>Name of the Department*</b>	ELECTRICAL & ELECTRONICS ENGG	
<b>Course</b>	ME APP. ELEC. (PT)	
<b>Level</b>	PG	
	<b>Academic Year 2009-2010</b>	<b>Academic Year 2011-2012</b>
% Students passed with First Class with Distinction	38.46	33.33
% Students passed with First Class	53.85	50.00

Name of the Department	ELECTRICAL & ELECTRONICS ENGG.		
Course	ME – ELECTRICAL MACHINES (Part time)		
Level	Post Graduate		
1 <sup>st</sup> Year of approval by the Council	-----		
	Academic Year		
	2012-13	2011-12	2010-11
Year wise Sanctioned Intake	--	13	--
Year wise Actual Admission	--	11	--
Cut off Marks / General Quota - TANCET		33.738	--

<b>Name of the Department*</b>	ELECTRICAL & ELECTRONICS ENGG	
<b>Course</b>	ME ELEC. M/Cs (PT)	
<b>Level</b>	PG	
	<b>Academic Year 2009-2010</b>	<b>Academic Year 2011-2012</b>
% Students passed with First Class with Distinction	57.14	27.27
% Students passed with First Class	28.57	72.73

Name of the Department	METALLURGICAL ENGG.		
Course	ME – INDUSTRIAL METALLURGY (Part time)		
Level	Post Graduate		
1 <sup>st</sup> Year of approval by the Council	-----		
	Academic Year		
	2012-13	2011-12	2010-11
Year wise Sanctioned Intake	--	18	--
Year wise Actual Admission	--	15	--
Cut off Marks / General Quota - TANCET		28.013	--

<b>Name of the Department*</b>	METALLURGICAL ENGINEERING
<b>Course</b>	ME IND METLY (PT)
<b>Level</b>	PG
	<b>Academic Year 2009-2010</b>
% Students passed with First Class with Distinction	27.78
% Students passed with First Class	44.44



Name of the Department	TEXTILE TECHNOLOGY		
Course	MTech – TEXTILE TECHNOLOGY (Part time)		
Level	Post Graduate		
1 <sup>st</sup> Year of approval by the Council	-----		
	Academic Year		
	2012-13	2011-12	2010-11
Year wise Sanctioned Intake	--	13	--
Year wise Actual Admission	--	12	--
Cut off Marks / General Quota - TANCET		23.427	--

<b>Name of the Department*</b>	TEXTILE TECHNOLOGY	
<b>Course</b>	MTech TEXTILE TECH. (PT)	
<b>Level</b>	PG	
	<b>Academic Year 2009-2010</b>	<b>Academic Year 2011-2012</b>
<b>% Students passed with First Class with Distinction</b>	83.33	22.22
<b>% Students passed with First Class</b>	-	77.78

Name of the Department	MBA		
Course	MBA (part time)		
Level	Post Graduate		
1 <sup>st</sup> Year of approval by the Council	-----		
	Academic Year		
	2012-13	2011-12	2010-11
Year wise Sanctioned Intake	60	60	60
Year wise Actual Admission	39	44	47
Cut off Marks / General Quota - Common Entrance Test	28.00	29.00	32.50

Name of the Department	PSG INSTITUTE OF MANAGEMENT		
Course	MASTER OF BUSINESS ADMINISTRATION (PT)		
Level	PG		
	Academic Year 2009-2010	Academic Year 2010-2011	Academic Year 2011-2012
% Students passed with First Class with Distinction	0.00	5.36	2.63
% Students passed with First Class	65.00	50.00	60.53

Name of the Department	MECHANICAL ENGINEERING		
Course	ME – INDUSTRIAL ENGG. (Part time)		
Admission Quota	Government Quota		
Entrance test / Admission Criteria	TANCET		
Cut off / last candidate admitted % or marks TANCET	2012-13	2011-12	2010-11
	--	31.106	--
Fee in Rupees			
Number of fee waives offered	Nil	Nil	Nil
Admission Calendar	03.09.2012	02.09.2011	31.08.2010
PIO Quota	NIL	NIL	NIL

<b>Name of the Department*</b>	<b>MECHANICAL ENGINEERING</b>	
<b>Course</b>	<b>ME INDU. ENGG. (PT)</b>	
<b>Level</b>	<b>PG</b>	
	<b>Academic Year 2009-2010</b>	<b>Academic Year 2011-2012</b>
% Students passed with First Class with Distinction	25.00	25.00
% Students passed with First Class	75.00	41.67

<b>Name of the Department*</b>	MECHANICAL ENGINEERING	
<b>Course</b>	ME LEAN MFG (DPT)	
<b>Level</b>	PG	
	<b>Academic Year 2009-2010</b>	<b>Academic Year 2011-2012</b>
% Students passed with First Class with Distinction	100.00	100.00

<b>Name of the Department*</b>	MECHANICAL ENGINEERING
<b>Course</b>	ME CIM (DPT)
<b>Level</b>	PG
	<b>Academic Year 2010-2011</b>
% Students passed with First Class	100.00

<b>Name of the Department*</b>	MECHANICAL ENGINEERING
<b>Course</b>	ME ED (DPT)
<b>Level</b>	PG
	<b>Academic Year 2011-2012</b>
% Students passed with First Class with Distinction	100.00

<b>Name of the Department*</b>	ELECTRICAL & ELECTRONICS ENGG	
<b>Course</b>	ME PED (DPT)	
<b>Level</b>	PG	
	<b>Academic Year 2009-2010</b>	<b>Academic Year 2010-2011</b>
% Students passed with First Class with Distinction	100.00	-
% Students passed with First Class	-	100.00

<b>Name of the Department*</b>	COMPUTER SCIENCE & ENGINEERING		
<b>Course</b>	ME CSE (DPT)		
<b>Level</b>	PG		
	<b>Academic Year 2009-2010</b>	<b>Academic Year 2010-2011</b>	<b>Academic Year 2011-2012</b>
% Students passed with First Class with Distinction	50.00	-	-
% Students passed with First Class	50.00	100.00	100.00

<b>Name of the Department*</b>	INFORMATION TECHNOLOGY
<b>Course</b>	MTech IT (DPT)
<b>Level</b>	PG
	<b>Academic Year 2009-2010</b>
% Students passed with First Class with Distinction	100.00

<b>Name of the Department*</b>	MATHEMATICS		
<b>Course</b>	MSc APP.MATHS		
<b>Level</b>	PG		
	<b>Academic Year 2009-2010</b>	<b>Academic Year 2010-2011</b>	<b>Academic Year 2011-2012</b>
% Students passed with First Class with Distinction	8.33	20.00	21.43
% Students passed with First Class	75.00	80.00	57.14

13	<b>Name of the Teaching Staff*</b>	Enclosed – Annexure I		
	<b>Designation</b>			
	<b>Department</b>			
	<b>Date of Joining the Institution</b>			
	<b>Qualifications with Class/Grade</b>	UG	PG	PhD
	<b>Total Experience in Years</b>	Teaching	Industry	Research
	<b>Papers Published</b>	National	International	
	<b>Papers Presented in Conferences</b>	National	Internationa	
	<b>PhD Guide? Give Field &amp; University</b>	Field	University	
	<b>PhDs / Projects Guided</b>	Ph Ds	Projects at Masters Level	
	<b>Books Published / IPRs / Patents</b>			
	<b>Professional Memberships</b>			
	<b>Consultancy Activities</b>	''		
	<b>Awards</b>			
	<b>Grants fetched</b>			
<b>Interaction with professional Institutions</b>				

#### 14. Admission Quota

Name of the Department	CIVIL ENGINEERING		
Course	BE CIVIL ENGINEERING		
Admission Quota	Government Quota		
Entrance test / Admission Criteria	No Entrance Test, Single Window Counseling following communal reservation. Merit based on cut off marks obtained in Mathematics (100) + Physics (50) + Chemistry (50) in Higher Secondary Examination		
Cut off / last candidate admitted % or marks	2012-13	2011-12	2010-11
	185.50	190.25	188.00
Fee in Rupees			
Number of Fee Waives offered	1	NIL	NIL
Admission Calendar	30/07/2012	27/07/2011	26/07/2010
PIO Quota	NIL	NIL	NIL

Name of the Department	CIVIL ENGINEERING		
Course	ME STRUCTURAL ENGINEERING		
Admission Quota	Government Quota		
Entrance test / Admission Criteria	GATE / TANCET		
Cut off / last candidate admitted % or marks	2012-13	2011-12	2010-11
	GATE 29.33	17.00	19.00
TANCET	--	27.986	--
Fee in Rupees			
Number of fee waives offered	Nil	Nil	Nil
Admission Calendar	03.09.2012	02.09.2011	31.08.2010
PIO Quota	NIL	NIL	NIL

Name of the Department	CIVIL ENGINEERING		
Course	ME INFRASTRUCTURE ENGINEERING		
Admission Quota	Government Quota		
Entrance test / Admission Criteria	GATE / TANCET		
Cut off / last candidate admitted % or marks	2012-13	2011-12	2010-11
	GATE --	--	--
TANCET	23.00	27.052	18.660
Fee in Rupees			
Number of fee waives offered	Nil	Nil	Nil
Admission Calendar	03.09.2012	02.09.2011	31.08.2010
PIO Quota	NIL	NIL	NIL

Name of the Department	CIVIL ENGINEERING		
Course	ME – STRUCTURAL ENGG. (Part time)		
Admission Quota	Government Quota		
Entrance test / Admission Criteria	TANCET		
Cut off / last candidate admitted % or marks TANCET	2012-13	2011-12	2010-11
	--	27.741	--
Fee in Rupees			
Number of fee waives offered	Nil	Nil	Nil
Admission Calendar	03.09.2012	02.09.2011	31.08.2010
PIO Quota	NIL	NIL	NIL

Name of the Department	MECHANICAL ENGINEERING		
Course	BE MECHANICAL ENGINEERING		
Admission Quota	Government Quota		
Entrance test / Admission Criteria	No Entrance Test, Single Window Counseling following communal reservation. Merit based on cut off marks obtained in Mathematics (100) + Physics (50) + Chemistry (50) in Higher Secondary Examination		
Cut off / last candidate admitted % or marks	2012-13	2011-12	2010-11
	191.00	192.25	190.25
Fee in Rupees			
Number of Fee Waives offered	1	3	4
Admission Calendar	30/07/2012	27/07/2011	26/07/2010
PIO Quota	NIL	NIL	NIL

Name of the Department	MECHANICAL ENGINEERING		
Course	ME – ENGINEERING DESIGN		
Admission Quota	Government Quota		
Entrance test / Admission Criteria	GATE / TANCET		
Cut off / last candidate admitted % or marks GATE	2012-13	2011-12	2010-11
	23.33	32.00	17.00
TANCET	--	34.983	45.470
Fee in Rupees			
Number of fee waives offered	Nil	Nil	Nil
Admission Calendar	03.09.2012	02.09.2011	31.08.2010
PIO Quota	NIL	NIL	NIL

Name of the Department	MECHANICAL ENGINEERING		
Course	ME – INDUSTRIAL ENGINEERING		
Admission Quota	Government Quota		
Entrance test / Admission Criteria	GATE / TANCET		
Cut off / last candidate admitted % or marks GATE	2012-13	2011-12	2010-11
	29.67	21.00	25.670
TANCET	--	--	32.450
Fee in Rupees			
Number of fee waives offered	Nil	Nil	Nil
Admission Calendar	03.09.2012	02.09.2011	31.08.2010
PIO Quota	NIL	NIL	NIL

Name of the Department	MECHANICAL ENGINEERING		
Course	ME – COMPUTER INTEGRATED MFG.		
Admission Quota	Government Quota		
Entrance test / Admission Criteria	GATE / TANCET		
Cut off / last candidate admitted % or marks GATE	2012-13	2011-12	2010-11
	--	--	--
TANCET	27.910	34.237	34.950
Fee in Rupees			
Number of fee waives offered	Nil	Nil	Nil
Admission Calendar	03.09.2012	02.09.2011	31.08.2010
PIO Quota	NIL	NIL	NIL

Name of the Department	MECHANICAL ENGINEERING		
Course	ME – LEAN MANUFACTURING		
Admission Quota	Government Quota		
Entrance test / Admission Criteria	GATE / TANCET		
Cut off / last candidate admitted % or marks GATE	2012-13	2011-12	2010-11
	28.67	--	--
TANCET	26.60	30.780	26.210
Fee in Rupees			
Number of fee waives offered	Nil	Nil	Nil
Admission Calendar	03.09.2012	02.09.2011	31.08.2010
PIO Quota	NIL	NIL	NIL



Name of the Department	MECHANICAL ENGINEERING		
Course	ME – INDUSTRIAL ENGG. (Part time)		
Admission Quota	Government Quota		
Entrance test / Admission Criteria	TANCET		
Cut off / last candidate admitted % or marks TANCET	2012-13	2011-12	2010-11
	--	31.106	--
Fee in Rupees			
Number of fee waives offered	Nil	Nil	Nil
Admission Calendar	03.09.2012	02.09.2011	31.08.2010
PIO Quota	NIL	NIL	NIL

Name of the Department	ELECTRICAL & ELECTRONICS ENGINEERING		
Course	BE ELECTRICAL & ELECTRONICS ENGINEERING		
Admission Quota	Government Quota		
Entrance test / Admission Criteria	No Entrance Test, Single Window Counseling following communal reservation. Merit based on cut off marks obtained in Mathematics (100) + Physics (50) + Chemistry (50) in Higher Secondary Examination		
Cut off / last candidate admitted % or marks	2012-13	2011-12	2010-11
	179.25	191.25	192.00
Fee in Rupees			
Number of Fee Waives offered	NIL	NIL	NIL
Admission Calendar	30/07/2012	27/07/2011	26/07/2010
PIO Quota	NIL	NIL	NIL

Name of the Department	ELECTRICAL & ELECTRONICS ENGG.		
Course	ME – APPLIED ELECTRONICS		
Admission Quota	Government Quota		
Entrance test / Admission Criteria	GATE / TANCET		
Cut off / last candidate admitted % or marks GATE	2012-13	2011-12	2010-11
	25.33	23.33	18.330
TANCET	--	--	--
Fee in Rupees			
Number of fee waives offered	Nil	Nil	Nil
Admission Calendar	03.09.2012	02.09.2011	31.08.2010
PIO Quota	NIL	NIL	NIL

Name of the Department	ELECTRICAL & ELECTRONICS ENGG.		
Course	ME – POWER ELECTRONICS & DRIVES		
Admission Quota	Government Quota		
Entrance test / Admission Criteria	GATE / TANCET		
Cut off / last candidate admitted % or marks GATE	2012-13	2011-12	2010-11
	25.67	23.00	19.67
TANCET	--	37.213	--
Fee in Rupees			
Number of fee waives offered	Nil	Nil	Nil
Admission Calendar	03.09.2012	02.09.2011	31.08.2010
PIO Quota	NIL	NIL	NIL

Name of the Department	ELECTRICAL & ELECTRONICS ENGG.		
Course	ME – EMBEDDED & REALTIME SYSTEM		
Admission Quota	Government Quota		
Entrance test / Admission Criteria	GATE / TANCET		
Cut off / last candidate admitted % or marks GATE	2012-13	2011-12	2010-11
	19.67	21.33	23.33
TANCET	--	--	--
Fee in Rupees			
Number of fee waives offered	Nil	Nil	Nil
Admission Calendar	03.09.2012	02.09.2011	31.08.2010
PIO Quota	NIL	NIL	NIL

Name of the Department	ELECTRICAL & ELECTRONICS ENGG.		
Course	ME – APPLIED ELECTRONICS (Part time)		
Admission Quota	Government Quota		
Entrance test / Admission Criteria	TANCET		
Cut off / last candidate admitted % or marks TANCET	2012-13	2011-12	2010-11
	--	33.238	--
Fee in Rupees			
Number of fee waives offered	Nil	Nil	Nil
Admission Calendar	03.09.2012	02.09.2011	31.08.2010
PIO Quota	NIL	NIL	NIL

Name of the Department	ELECTRICAL & ELECTRONICS ENGG.		
Course	ME – ELECTRICAL MACHINES (Part time)		
Admission Quota	Government Quota		
Entrance test / Admission Criteria	TANCET		
Cut off / last candidate admitted % or marks TANCET	2012-13	2011-12	2010-11
	--	26.496	--
Fee in Rupees			
Number of fee waives offered	Nil	Nil	Nil
Admission Calendar	03.09.2012	02.09.2011	31.08.2010
PIO Quota	NIL	NIL	NIL

Name of the Department	ELECTRONICS & COMMUNICATION ENGINEERING		
Course	BE ELECTRONICS & COMMUNICATION ENGINEERING		
Admission Quota	Government Quota		
Entrance test / Admission Criteria	No Entrance Test, Single Window Counseling following communal reservation. Merit based on cut off marks obtained in Mathematics (100) + Physics (50) + Chemistry (50) in Higher Secondary Examination		
Cut off / last candidate admitted % or marks	2012-13	2011-12	2010-11
	190.25	192.00	191.00
Fee in Rupees			
Number of Fee Waives offered	NIL	1	3
Admission Calendar	30/07/2012	27/07/2011	26/07/2010
PIO Quota	NIL	NIL	NIL

Name of the Department	ELECTRONICS & COMMUN. ENGG.		
Course	ME – COMMUNICATION SYSTEMS		
Admission Quota	Government Quota		
Entrance test / Admission Criteria	GATE / TANCET		
Cut off / last candidate admitted % or marks GATE	2012-13	2011-12	2010-11
	23.67	18.67	20.33
TANCET	--	--	--
Fee in Rupees			
Number of fee waives offered	Nil	Nil	Nil
Admission Calendar	03.09.2012	02.09.2011	31.08.2010
PIO Quota	NIL	NIL	NIL

Name of the Department	ELECTRONICS & COMMUN. ENGG.		
Course	ME – VLSI DESIGN		
Admission Quota	Government Quota		
Entrance test / Admission Criteria	GATE / TANCET		
Cut off / last candidate admitted % or marks GATE	2012-13	2011-12	2010-11
	29.33	20.67	18.67
TANCET	--	--	--
Fee in Rupees			
Number of fee waives offered	Nil	Nil	Nil
Admission Calendar	03.09.2012	02.09.2011	31.08.2010
PIO Quota	NIL	NIL	NIL

Name of the Department	ELECTRONICS & COMMUN. ENGG.		
Course	ME – WIRELESS COMMUNICATIONS		
Admission Quota	Government Quota		
Entrance test / Admission Criteria	GATE / TANCET		
Cut off / last candidate admitted % or marks GATE	2012-13	2011-12	2010-11
	28.67	19.33	--
TANCET	--	--	--
Fee in Rupees			
Number of fee waives offered	Nil	Nil	Nil
Admission Calendar	03.09.2012	02.09.2011	31.08.2010
PIO Quota	NIL	NIL	NIL

Name of the Department	METALLURGICAL ENGINEERING		
Course	BE METALLURGICAL ENGINEERING		
Admission Quota	Government Quota		
Entrance test / Admission Criteria	No Entrance Test, Single Window Counseling following communal reservation. Merit based on cut off marks obtained in Mathematics (100) + Physics (50) + Chemistry (50) in Higher Secondary Examination		
Cut off / last candidate admitted % or marks	2012-13	2011-12	2010-11
	167.50	165.00	176.50
Fee in Rupees			
Number of Fee Waives offered	NIL	NIL	NIL
Admission Calendar	30/07/2012	27/07/2011	26/07/2010
PIO Quota	NIL	NIL	NIL

Name of the Department	INDUSTRIAL METALLURGY			
Course	ME – INDUSTRIAL METALLURGY			
Admission Quota	Government Quota			
Entrance test / Admission Criteria	GATE / TANCET			
Cut off / last candidate admitted % or marks	2012-13	2011-12	2010-11	
	GATE	19.00	20.67	--
	TANCET	--	28.936	31.960
Fee in Rupees				
Number of fee waives offered	Nil	Nil	Nil	
Admission Calendar	03.09.2012	02.09.2011	31.08.2010	
PIO Quota	NIL	NIL	NIL	

Name of the Department	METALLURGICAL ENGG.		
Course	ME – INDUSTRIAL METALLURGY (Part time)		
Admission Quota	Government Quota		
Entrance test / Admission Criteria	TANCET		
Cut off / last candidate admitted % or marks	2012-13	2011-12	2010-11
	TANCET	--	12.314
Fee in Rupees			
Number of fee waives offered	Nil	Nil	Nil
Admission Calendar	03.09.2012	02.09.2011	31.08.2010
PIO Quota	NIL	NIL	NIL

Name of the Department	PRODUCTION ENGINEERING		
Course	BE PRODUCTION ENGINEERING		
Admission Quota	Government Quota		
Entrance test / Admission Criteria	No Entrance Test, Single Window Counseling following communal reservation. Merit based on cut off marks obtained in Mathematics (100) + Physics (50) + Chemistry (50) in Higher Secondary Examination		
Cut off / last candidate admitted % or marks	2012-13	2011-12	2010-11
	178.00	177.50	178.75
Fee in Rupees			
Number of Fee Waives offered	NIL	NIL	NIL
Admission Calendar	30/07/2012	27/07/2011	26/07/2010
PIO Quota	NIL	NIL	NIL

Name of the Department	PRODUCTION ENGINEERING		
Course	ME – PRODUCTION ENGINEERING		
Admission Quota	Government Quota		
Entrance test / Admission Criteria	GATE / TANCET		
Cut off / last candidate admitted % or marks GATE	2012-13	2011-12	2010-11
	20.00	19.00	--
TANCET	34.02	--	33.460
Fee in Rupees			
Number of fee waives offered	Nil	Nil	Nil
Admission Calendar	03.09.2012	02.09.2011	31.08.2010
PIO Quota	NIL	NIL	NIL

Name of the Department	PRODUCTION ENGINEERING		
Course	ME – PRODUCT DESIGN & COMMERCE		
Admission Quota	Government Quota		
Entrance test / Admission Criteria	GATE / TANCET		
Cut off / last candidate admitted % or marks GATE	2012-13	2011-12	2010-11
	--	--	--
TANCET	32.24	24.753	32.200
Fee in Rupees			
Number of fee waives offered	Nil	Nil	Nil
Admission Calendar	03.09.2012	02.09.2011	31.08.2010
PIO Quota	NIL	NIL	NIL

Name of the Department	PRODUCTION ENGINEERING		
Course	ME – PRODUCTION ENGG. (Part time)		
Admission Quota	Government Quota		
Entrance test / Admission Criteria	TANCET		
Cut off / last candidate admitted % or marks TANCET	2012-13	2011-12	2010-11
	--	29.108	--
Fee in Rupees			
Number of fee waives offered	Nil	Nil	Nil
Admission Calendar	03.09.2012	02.09.2011	31.08.2010
PIO Quota	NIL	NIL	NIL

Name of the Department	ENERGY ENGINEERING		
Course	ME – ENERGY ENGINEERING		
Admission Quota	Government Quota		
Entrance test / Admission Criteria	GATE / TANCET		
Cut off / last candidate admitted % or marks	2012-13	2011-12	2010-11
	GATE	--	26.33
TANCET	32.305	--	30.440
Fee in Rupees			
Number of fee waives offered	Nil	Nil	Nil
Admission Calendar	03.09.2012	02.09.2011	31.08.2010
PIO Quota	NIL	NIL	NIL

Name of the Department	TEXTILE TECHNOLOGY		
Course	BTECH TEXTILE TECHNOLOGY		
Admission Quota	Government Quota		
Entrance test / Admission Criteria	No Entrance Test, Single Window Counseling following communal reservation. Merit based on cut off marks obtained in Mathematics (100) + Physics (50) + Chemistry (50) in Higher Secondary Examination		
Cut off / last candidate admitted % or marks	2012-13	2011-12	2010-11
	158.50	157.00	159.00
Fee in Rupees			
Number of Fee Waives offered	NIL	NIL	NIL
Admission Calendar	30/07/2012	27/07/2011	26/07/2010
PIO Quota	NIL	NIL	NIL

Name of the Department	TEXTILE TECHNOLOGY		
Course	MTech – TEXTILE TECHNOLOGY		
Admission Quota	Government Quota		
Entrance test / Admission Criteria	GATE / TANCET		
Cut off / last candidate admitted % or marks	2012-13	2011-12	2010-11
	GATE	--	22.33
TANCET	32.97	23.325	23.930
Fee in Rupees			
Number of fee waives offered	Nil	Nil	Nil
Admission Calendar	03.09.2012	02.09.2011	31.08.2010
PIO Quota	NIL	NIL	NIL

Name of the Department	TEXTILE TECHNOLOGY		
Course	MTech – TEXTILE TECHNOLOGY (Part time)		
Admission Quota	Government Quota		
Entrance test / Admission Criteria	TANCET		
Cut off / last candidate admitted % or marks TANCET	2012-13	2011-12	2010-11
	--	26.293	--
Fee in Rupees			
Number of fee waives offered	Nil	Nil	Nil
Admission Calendar	03.09.2012	02.09.2011	31.08.2010
PIO Quota	NIL	NIL	NIL

Name of the Department	AUTOMOBILE ENGINEERING		
Course	BE AUTOMOBILE ENGINEERING		
Admission Quota	Government Quota		
Entrance test / Admission Criteria	No Entrance Test, Single Window Counseling following communal reservation. Merit based on cut off marks obtained in Mathematics (100) + Physics (50) + Chemistry (50) in Higher Secondary Examination		
Cut off / last candidate admitted % or marks	2012-13	2011-12	2010-11
	181.50	173.00	179.00
Fee in Rupees			
Number of Fee Waives offered	NIL	NIL	NIL
Admission Calendar	30/07/2012	27/07/2011	26/07/2010
PIO Quota	NIL	NIL	NIL

Name of the Department	AUTOMOBILE ENGINEERING		
Course	ME – AUTOMOTIVE ENGINEERING		
Admission Quota	Government Quota		
Entrance test / Admission Criteria	GATE / TANCET		
Cut off / last candidate admitted % or marks GATE TANCET	2012-13	2011-12	2010-11
	24.00	21.00	--
	--	32.599	33.200
Fee in Rupees			
Number of fee waives offered	Nil	Nil	Nil
Admission Calendar	03.09.2012	02.09.2011	31.08.2010
PIO Quota	NIL	NIL	NIL



Name of the Department	BIOTECHNOLOGY		
Course	BTECH BIOTECHNOLOGY		
Admission Quota	Government Quota		
Entrance test / Admission Criteria	No Entrance Test, Single Window Counseling following communal reservation. Merit based on cut off marks obtained in Mathematics (100) + Physics (50) + Chemistry (50) in Higher Secondary Examination		
Cut off / last candidate admitted % or marks	2012-13	2011-12	2010-11
	172.25	179.00	179.25
Fee in Rupees			
Number of Fee Waives offered	NIL	NIL	NIL
Admission Calendar	30/07/2012	27/07/2011	26/07/2010
PIO Quota	NIL	NIL	NIL

Name of the Department	BIOTECHNOLOGY		
Course	MTech - BIOTECHNOLOGY		
Admission Quota	Government Quota		
Entrance test / Admission Criteria	GATE / TANCET		
Cut off / last candidate admitted % or marks	2012-13	2011-12	2010-11
	28.67	25.00	33.00
TANCET	32.79	--	21.430
Fee in Rupees			
Number of fee waives offered	Nil	Nil	Nil
Admission Calendar	03.09.2012	02.09.2011	31.08.2010
PIO Quota	NIL	NIL	NIL

Name of the Department	COMPUTER SCIENCE & ENGINEERING		
Course	BE COMPUTER SCIENCE & ENGINEERING		
Admission Quota	Government Quota		
Entrance test / Admission Criteria	No Entrance Test, Single Window Counseling following communal reservation. Merit based on cut off marks obtained in Mathematics (100) + Physics (50) + Chemistry (50) in Higher Secondary Examination		
Cut off / last candidate admitted % or marks	2012-13	2011-12	2010-11
	178.50	185.25	185.25
Fee in Rupees			
Number of Fee Waives offered	2	2	9
Admission Calendar	30/07/2012	27/07/2011	26/07/2010
PIO Quota	NIL	NIL	NIL

Name of the Department	COMPUTER SCIENCE & ENGG.		
Course	ME - COMPUTER SCIENCE & ENGG.		
Admission Quota	Government Quota		
Entrance test / Admission Criteria	GATE / TANCET		
Cut off / last candidate admitted % or marks	2012-13	2011-12	2010-11
	GATE	33.00	24.67
TANCET	47.12	31.734	--
Fee in Rupees			
Number of fee waives offered	Nil	Nil	Nil
Admission Calendar	03.09.2012	02.09.2011	31.08.2010
PIO Quota	NIL	NIL	NIL

Name of the Department	COMPUTER SCIENCE & ENGG.		
Course	ME – SOFTWARE ENGG.		
Admission Quota	Government Quota		
Entrance test / Admission Criteria	GATE / TANCET		
Cut off / last candidate admitted % or marks	2012-13	2011-12	2010-11
	GATE	29.00	19.33
TANCET	--	41.739	--
Fee in Rupees			
Number of fee waives offered	Nil	Nil	Nil
Admission Calendar	03.09.2012	02.09.2011	31.08.2010
PIO Quota	NIL	NIL	NIL

Name of the Department	INFORMATION TECHNOLOGY		
Course	BTECH INFORMATION TECHNOLOGY		
Admission Quota	Government Quota		
Entrance test / Admission Criteria	No Entrance Test, Single Window Counseling following communal reservation. Merit based on cut off marks obtained in Mathematics (100) + Physics (50) + Chemistry (50) in Higher Secondary Examination		
Cut off / last candidate admitted % or marks	2012-13	2011-12	2010-11
	176.75	181.50	181.00
Fee in Rupees			
Number of Fee Waives offered	NIL	NIL	NIL
Admission Calendar	30/07/2012	27/07/2011	26/07/2010
PIO Quota	NIL	NIL	NIL

Name of the Department	INFORMATION TECHNOLOGY		
Course	MTech - INFORMATION TECHNOLOGY		
Admission Quota	Government Quota		
Entrance test / Admission Criteria	GATE / TANCET		
Cut off / last candidate admitted % or marks	2012-13	2011-12	2010-11
	GATE 30.67	23.00	20.00
TANCET		--	--
Fee in Rupees			
Number of fee waives offered	Nil	Nil	Nil
Admission Calendar	03.09.2012	02.09.2011	31.08.2010
PIO Quota	NIL	NIL	NIL

Name of the Department	INFORMATION TECHNOLOGY		
Course	ME – BIOMETRICS & CYBER SECURITY		
Admission Quota	Government Quota		
Entrance test / Admission Criteria	GATE / TANCET		
Cut off / last candidate admitted % or marks	2012-13	2011-12	2010-11
	GATE 27.670	18.67	--
TANCET	--	--	30.460
Fee in Rupees			
Number of fee waives offered	Nil	Nil	Nil
Admission Calendar	03.09.2012	02.09.2011	31.08.2010
PIO Quota	NIL	NIL	NIL

Name of the Department	BIOMEDICAL ENGINEERING		
Course	BE BIOMEDICAL ENGINEERING		
Admission Quota	Government Quota		
Entrance test / Admission Criteria	No Entrance Test, Single Window Counseling following communal reservation. Merit based on cut off marks obtained in Mathematics (100) + Physics (50) + Chemistry (50) in Higher Secondary Examination		
Cut off / last candidate admitted % or marks	2012-13	2011-12	2010-11
	166.00	177.75	175.00
Fee in Rupees			
Number of Fee Waives offered	NIL	NIL	NIL
Admission Calendar	30/07/2012	27/07/2011	26/07/2010
PIO Quota	NIL	NIL	NIL

Name of the Department	BIOMEDICAL ENGG.		
Course	MTech – NANO TECHNOLOGY		
Admission Quota	Government Quota		
Entrance test / Admission Criteria	GATE / TANCET		
Cut off / last candidate admitted % or marks GATE	2012-13	2011-12	2010-11
	21.67	--	--
TANCET	--	30.958	31.930
Fee in Rupees			
Number of fee waives offered	Nil	Nil	Nil
Admission Calendar	03.09.2012	02.09.2011	31.08.2010
PIO Quota	NIL	NIL	NIL

Name of the Department	INSTRUMENTATION & CONTROL ENGINEERING		
Course	BE INSTRUMENTATION & CONTROL ENGINEERING		
Admission Quota	Government Quota		
Entrance test / Admission Criteria	No Entrance Test, Single Window Counseling following communal reservation. Merit based on cut off marks obtained in Mathematics (100) + Physics (50) + Chemistry (50) in Higher Secondary Examination		
Cut off / last candidate admitted % or marks	2012-13	2011-12	2010-11
	175.25	178.50	178.50
Fee in Rupees			
Number of Fee Waives offered	NIL	NIL	NIL
Admission Calendar	30/07/2012	27/07/2011	26/07/2010
PIO Quota	NIL	NIL	NIL

Name of the Department	INSTRUMENTATION & CONTROL ENGG.		
Course	ME – CONTROL SYSTEMS		
Admission Quota	Government Quota		
Entrance test / Admission Criteria	GATE / TANCET		
Cut off / last candidate admitted % or marks	2012-13	2011-12	2010-11
	GATE 26.00	24.33	18.67
TANCET	--	--	--
Fee in Rupees			
Number of fee waives offered	Nil	Nil	Nil
Admission Calendar	03.09.2012	02.09.2011	31.08.2010
PIO Quota	NIL	NIL	NIL

Name of the Department	ROBOTICS & AUTOMATION		
Course	BE ROBOTICS & AUTOMATION		
Admission Quota	Government Quota		
Entrance test / Admission Criteria	No Entrance Test, Single Window Counseling following communal reservation. Merit based on cut off marks obtained in Mathematics (100) + Physics (50) + Chemistry (50) in Higher Secondary Examination		
Cut off / last candidate admitted % or marks	2012-13	2011-12	2010-11
	140.00	173.50	--
Fee in Rupees			
Number of Fee Waives offered	NIL	NIL	NIL
Admission Calendar	30/07/2012	27/07/2011	26/07/2010
PIO Quota	NIL	NIL	NIL

Name of the Department	FASHION TECHNOLOGY		
Course	BTECH FASHION TECHNOLOGY		
Admission Quota	Government Quota		
Entrance test / Admission Criteria	No Entrance Test, Single Window Counseling following communal reservation. Merit based on cut off marks obtained in Mathematics (100) + Physics (50) + Chemistry (50) in Higher Secondary Examination		
Cut off / last candidate admitted % or marks	2012-13	2011-12	2010-11
	160.00	152.50	152.00
Fee in Rupees			
Number of Fee Waives offered	NIL	NIL	NIL
Admission Calendar	30/07/2012	27/07/2011	26/07/2010
PIO Quota	NIL	NIL	NIL

Name of the Department	MECHANICAL ENGINEERING		
Course	BE MECHANICAL ENGINEERING (SANDWICH)		
Admission Quota	Government Quota		
Entrance test / Admission Criteria	No Entrance Test, Single Window Counseling following communal reservation. Merit based on cut off marks obtained in Mathematics (100) + Physics (50) + Chemistry (50) in Higher Secondary Examination		
Cut off / last candidate admitted % or marks	2012-13	2011-12	2010-11
	187.25	185.75	184.00
Fee in Rupees			
Number of Fee Waives offered	NIL	NIL	3
Admission Calendar	30/07/2012	27/07/2011	26/07/2010
PIO Quota	NIL	NIL	NIL

Name of the Department	ELECTRICAL & ELECTRONICS ENGINEERING		
Course	BE ELECTRICAL & ELECTRONICS ENGINEERING (SANDWICH)		
Admission Quota	Government Quota		
Entrance test / Admission Criteria	No Entrance Test, Single Window Counseling following communal reservation. Merit based on cut off marks obtained in Mathematics (100) + Physics (50) + Chemistry (50) in Higher Secondary Examination		
Cut off / last candidate admitted % or marks	2012-13	2011-12	2010-11
	172.25	179.25	182.25
Fee in Rupees			
Number of Fee Waives offered	NIL	NIL	NIL
Admission Calendar	30/07/2012	27/07/2011	26/07/2010
PIO Quota	NIL	NIL	NIL

Name of the Department	PRODUCTION ENGINEERING		
Course	BE PRODUCTION ENGINEERING (SANDWICH)		
Admission Quota	Government Quota		
Entrance test / Admission Criteria	No Entrance Test, Single Window Counseling following communal reservation. Merit based on cut off marks obtained in Mathematics (100) + Physics (50) + Chemistry (50) in Higher Secondary Examination		
Cut off / last candidate admitted % or marks	2012-13	2011-12	2010-11
	162.75	172.50	177.00
Fee in Rupees			
Number of Fee Waives offered	NIL	NIL	NIL
Admission Calendar	30/07/2012	27/07/2011	26/07/2010
PIO Quota	NIL	NIL	NIL

Name of the Department	TEXTILE TECHNOLOGY		
Course	BTECH TEXTILE TECHNOLOGY (PART TIME)		
Admission Quota	Government Quota		
Entrance test / Admission Criteria	No Entrance Test, Single Window Counseling following communal reservation. Merit based on Diploma final year Marks (75) + Experience Marks (25)		
Cut off / last candidate admitted % or marks	2012-13	2011-12	2010-11
	62.05%	62.97%	64.12%
Fee in Rupees			
Number of Fee Waives offered	NIL	NIL	NIL
Admission Calendar	02/07/2012	20/06/2011	14/06/2010
PIO Quota	NIL	NIL	NIL

Name of the Department	TEXTILE TECHNOLOGY		
Course	MTech – TEXTILE TECHNOLOGY (Part time)		
Admission Quota	Government Quota		
Entrance test / Admission Criteria	TANCET		
Cut off / last candidate admitted % or marks TANCET	2012-13	2011-12	2010-11
	--	26.293	--
Fee in Rupees			
Number of fee waives offered	Nil	Nil	Nil
Admission Calendar	03.09.2012	02.09.2011	31.08.2010
PIO Quota	NIL	NIL	NIL

Name of the Department	MBA		
Course	MBA (part time)		
Admission Quota	Management Quota		
Entrance test / Admission Criteria	Common Entrance Test		
Cut off / last candidate admitted % or marks Common Entrance Test	2012-13	2011-12	2010-11
	25.40	20.25	19.25
Fee in Rupees			
Number of fee waives offered	Nil	Nil	Nil
Admission Calendar	03.09.2012	02.09.2011	31.08.2010
PIO Quota	NIL	NIL	NIL

Name of the Department	MCA		
Course	MCA		
Admission Quota	Government Quota		
Entrance test / Admission Criteria	TANCET		
Cut off / last candidate admitted % or marks TANCET	2012-13	2011-12	2010-11
	31.250	30.250	15.000
Fee in Rupees			
Number of fee waives offered	Nil	Nil	Nil
Admission Calendar	03.09.2012	02.09.2011	31.08.2010
PIO Quota	NIL	NIL	NIL

15.	<b>Infrastructural Information^</b>	
	Classroom/ Tutorial Room facilities	Yes
	Laboratory details	Yes
	Computer Centre facilities	Yes
	Library facilities	Yes
	Seminar Halls	Yes
	Cafeteria	Yes
	Indoor Sports facilities	Yes
	Outdoor Sports facilities	Yes
	Gymnasium facilities	Yes
	Facilities for disabled	
Any other facilities		

16.	Boys Hostel	Yes
	Girls Hostel	Yes
	Medical & other facilities at Hostel	Yes

17.	Academic Sessions	Semester Pattern
	Examination system, year / Semester	End Semester Exams
	Period of declaration of results	15 days from the last exam

18.	Counseling / Monitoring	Yes
	Career Counseling	Yes
	Medical facilities	Yes
	Student Insurance	Yes

19.	Students Activity Body	Yes
	Cultural activities	Yes
	Sports activities	Yes
	Literary activities	Yes
	Magazine / Newsletter	Yes
	Technical activities/ Tech Fest	Yes
	Industrial Visits / Tours	Yes
	Alumni activities	Yes

20.	Name of the Information officer for RTI	Dr J V Ramasamy
	Designation	Dean Academic
	Phone number with STD code	0422 – 4344777
	Fax number with STD code	0422 – 2592277
	Email	jvr@civ.psgtech.ac.in

CAY – Current Academic year

\*Repeat this template for each department / staff

#Repeat this template for additional quota, if any^add photographs